EXCLUSIVE
Associated Press Report
Sunday in Colorado Springs.

COLORADO SPRINGS GAZETTE

COMPLETE
Associated Press Report
Every Day in the Year

NO. 7863—31ST YEAR. COLORADO SPRINGS, COLO., SUNDAY, AUG. 31, 1902.—TWENTY-EIGHT PAGES. PRICE FIVE CENTS

H N & H SOCIETY

ALL THE NEWS

Fair today and tomorrow.
New York stock, cotton and other exchanges closed and will not reopen until Tuesday.

Chicago wheat transactions were small and featureless, but the market had a fairly strong tone; corn dull, oats quiet, provisions irregular.

LOCAL

About 200 of the delegates who have been in attendance at the [illegible] congress in Denver spent yesterday in the city.

A Seeing Colorado Springs automobile was started yesterday.

[illegible] elected uninstructed delegates to the county convention yesterday.

A Colorado Springs man is likely to make a test of the law relating to selling colored oleo.

Arrangements for great celebration of Labor day are complete.

Regular September term in the district court opens Tuesday.

City authorities are considering the advisability of again establishing a [illegible] rink for the entertainment of a certain class of winter tourist.

Gazette popularity contest closed last night. Miss Loula Long of Kansas City wins the visitors' contest with [illegible] votes; Miss Faulkner of Colorado City wins lady employe contest with [illegible].

[illegible] W. Sel[illegible] new president, is [illegible] general manager of the Midland [illegible] Peak railway, succeeding H. S. [illegible].

STATE

Fremont county Republican convention instructed its 24 delegates to the state convention to work and vote for the nomination of J. H. Peabody for governor.

Daring daylight robbery took place in Cripple Creek yesterday morning, when the [illegible] of the Cripple Creek Water company was broken into and the strong box in the safe containing valuable papers made away with.

Executive committee of the National Letter Carriers association met in Denver yesterday.

Denver corporations yesterday took full advantage of their last opportunity to file protests to the valuations of the assessor.

Bishop Warren of the M. E. church has offered to raise $30,000 outside of the state for Denver university and in addition to give $[illegible] out of his own purse.

J. F. Adams, formerly treasurer of the city of Denver and sheriff of Arapahoe county, died in New Orleans yesterday.

GENERAL

Chamberlain banking house at Tecumseh, Nebraska, has been closed by the state banking board.

Savable, sired by Salvator and owned by John A. Drake, won the rich Futurity stake at Sheepshead bay, getting $[illegible].

Persistent rumors are in circulation at Harrisburg, Pennsylvania, that a special session of the legislature may be called by Governor Stone in the interest of legislation looking to the arbitration of the strike in the anthracite region.

General Manager Mitten of the International Traction company of Buffalo, N. Y., has mailed to each trainman a letter advising them that on Labor day their salaries would be increased approximately 10 per cent. In all it affects 1,300 train conductors and motormen.

President Gould of the Missouri Pacific company states that the central branch will be extended west to Denver, thereby cutting off more than 1[illegible] miles between Chicago and Denver.

The United States army ordnance officers after an exhaustive test have reported against the adoption of bullet-proof cloth. [illegible] showed that [illegible] weight [illegible] shields were not [illegible] while the [illegible] were of [illegible] weight when [illegible].

The Socialist Labor party held its New York state convention at [illegible] and put in [illegible] a state ticket headed by [illegible] of New York for governor.

Miss Bessie Anthony of Glenview, Ill., for the third time won the title of woman's golf champion yesterday after a hard fight against Mrs. W. A. Alexander of Exmoor, by a score of one up. Miss Anthony thus becomes [illegible] of the Alexander cup [illegible].

[illegible] Commons of Iowa [illegible] will [illegible] for Fore River shipyards [illegible] on September 17 to attend the launching of the United States cruiser [illegible]. He will be accompanied by Miss Dale Macomber, who will [illegible].

Forest fires started by lightning have laid waste large area of timber in the forest reserve of the Teton mountains near Jackson lake in western Wyoming. This is one of the most picturesque ranges of the Yellowstone park. Forest rangers now have the fire under control.

The seventh annual convention of the [illegible] and Daughters of Jerusalem, which has been in session at Omaha, has adjourned. [illegible] Fayette, Mo., was selected as the next place of meeting next May. Minneapolis and Denver were in the contest.

FOREIGN

Under date of Friday evening from Port Au Prince United States Minister Powell cabled the state department that severe fighting had occurred the day before near Cape Haytien and that it was still in progress at the time the cablegram was sent. Great loss has occurred on both sides.

The customs treaty about to be signed at Peking between the representatives of the British and Chinese governments will serve as a pattern of one to be concluded by Mr. Conger with the latter government. Mr. Conger's new treaty, while changing the rates on many articles, will retain the specific duty principle embodied in Sharrett's convention.

Colonel Trissard, formerly of the Boer army, and other South African delegates now in Madagascar are so well satisfied with the results of their investigations there that they are negotiating with the governor General Gallieni for the concession of a large area of agricultural and pasture lands in the neighborhood of Lake Itasca.

A dispatch from London says sociologists are disturbed by the vital statistics just issued showing a marked decline in the English birth rate.

MINING

Mining stock market was characterized by heavy trading but few advances were recorded.

Good reports are received from the property of the Omar G. M. & T. Co. at Idaho Springs.

Shipment of 25 tons recently sent out by leasers on the Clara D. of the Lexington company gave returns of about $40 to the ton.

Gold output from the Cripple Creek district for the month of August amounted to $1,[illegible] ore in transit is expected to bring the figures up to the $2,000,000 mark.

T. J. Wilkinson, who has been granted a [illegible] on the Christmas on Bull hill, will [illegible] up the property next week.

Leasers operating on the Free Coinage [illegible] Bull hill acreage are meeting [illegible].

THE SATURDAY REVIEW S[illegible] ON MONROE DOCTRINE

“Heated Rivalry Which May Some Day Be Settled by Arbitrament of the Sword.”

(By Associated Press Exclusively to the Gazette in Colorado Springs.)

London, Aug. 30.—A heated rivalry which may some day be settled by the arbitrament of the sword seems to fairly sum up the Saturday Review's opinion of the relations between Great Britain and the United States. Discussing President Roosevelt's pronouncement on Monroeism, always bitterly anti-American, the Saturday Review uses the president's speech as a text on which to enunciate the long [illegible] on American [illegible] policy and the danger threatening the British empire from the United States' future expansion. It says in reviewing the history of the Monroe doctrine:

"It is unfortunate for the [illegible] that the United States cannot [illegible] with the [illegible] British [illegible] policy of [illegible] interest with attempting to explain [illegible] and disinterested and highly moral position. It was on this basis that the war with Spain was undertaken, resulting in the Philippines being annexed and Cuba being put under the heel. South American natural resources are enormous but the individual states cannot act together. It is plain that they will not long resist American extension southward and American protection from European aggression will soon incubate into occupation by the United States."

Proceeding to discuss the effect of Monroeism on the British empire the Saturday Review says:

"The United States is the only great power separated from the British empire by nothing but a land frontier and it is the settled object of the United States ultimately to include Canada. The United States is commercially growing fast at our expense and judging from its present progress the power of the United States in wealth and numbers will soon exceed that of any rival we have, possibly excepting Russia, whose position in relation to us territorially is not nearly so critical. Under these circumstances it is surely clear that the power we need be most concerned about is America. Acute territorial and commercial rivalry always results in an ultimate trial by force. It is the only final settlement. If that is so the policy of either country must be to avoid doing anything which can increase the other power or give it points in the struggle. On that principle the United States has steadily acted in opposing us diplomatically, never conceding a point. We on the other hand have usually gone out of our way to help the United States. In the matter of the isthmian canal we lost ground and America gained. The only balancing advantage would be such an eloquent and active friendship on the part of America that we might count on her as meeting us half way by abstaining from injuring us. [illegible] such friendship the Saturday Review has shown again and again that there is neither evidence nor likelihood. There is no question of liking or disliking the Americans. It is simply a question of which shall ultimately get the better of the other side. The contending factors make it impossible to put the position of the two countries in any other way."

A curiously divergent view is expressed by the Spectator on the same topic. It says:

"We are glad in the interests of the United States and Great Britain and the peace of the world that President Roosevelt announced in such clear and unmistakable terms that the Monroe doctrine will be enforced by the United States at all costs. The Monroe doctrine is a danger to peace only when it is undefined. All authoritative statements of the policy of the United States in this effect are welcome. We hold that the Monroe doctrine is good for us as well as for the United States. We, like the United States, have no desire to see the status quo violently altered by the efforts of continental European states to carve out for themselves colonial empires in Central and South America. It would suit us no more than the United States to see Germany established in southern Brazil or elsewhere on the western continent."

Proceeding to point out that Monroeism cannot rest on air and that unless based on power it is sure to be exposed to be pushed aside and disregarded, The Spectator continues:

"The power on which it must primarily rest is sea power. If the European states know that America has sea power enough to enforce the Monroe doctrine it will be scrupulously respected. The moment they see the doctrine is based only on paper it will be disregarded. To make the doctrine effective America must build a fleet unquestionably stronger than that of France or Germany. They need not trouble to outbuild us as we not merely agree to but may be said to be passive supporters of the Monroe doctrine."

SENOR DON EMILIO DE OJEDA
PHOTO BY AIME DUPONT

According to Senor Don Emilio de Ojeda, the new Spanish envoy extraordinary and minister plenipotentiary to Washington, there is great demand in the country of our late enemy for American capital and enterprise. Minister de Ojeda earnestly declares that resentment against the United States has now completely died out in his land. He urges our industrial captains to turn their eyes and capital to Spain.

C. S. THOMAS HAS PLAYED STRONG CARD FOR STIMSON

Withdraws From Senatorial Race and Indorses Teller for Sen- [illegible]

Special to the Gazette

Denver, Aug. 30.—Former Governor Charles S. Thomas, who has been considered a strong candidate for the United States senatorship to succeed Senator Teller, today issued a letter withdrawing from the race, and advising the Democratic party to return Senator Teller to that position. The letter is written in reply to a communication received from James A. Shinn of Leadville. The correspondence is as follows:

Leadville, Colo., Aug. 26, 1902.
"Gov. C. S. Thomas, Denver, Colo.

"Dear Sir:—Since the indorsement of Henry M. Teller by the El Paso county convention, the suggestion has been made that similar action be taken by the Democrats of Lake. As one of your friends I have objected to this but am told that you will not oppose Mr. Teller as a candidate for the senate. I write to ask if this is true. If it is I think your supporters ought to know it. Will you please advise me and greatly oblige. Yours truly,

"James A. Shinn."

To the above letter Mr. Thomas sent this reply:

"Denver, Colo., Aug. 29, 1902.
"James A. Shinn, Esq., Leadville, Colo.

"My Dear Sir:—I am in receipt of your letter of the 26th inst., concerning the senatorship and requesting a statement of my relation to the indorsement of Hon. H. M. Teller for re-election. The subject is one to which I have given most serious consideration, both as a Democrat and as an aspirant for the position. I have discussed it from time to time with my own friends, with those of Mr. Teller and with the senator himself. I have viewed it from every standpoint, and have reached a conclusion which is at least satisfactory to myself and of which you have the right to be informed.

"At the outset let me say that I aspire to the senate as earnestly as ever. From the standpoint of party service I have a right to ask my party for the place, and if it had unquestioned supremacy in the state I would yield to no man what I conceive to be my right. But the first political duty of a Democrat is devotion to his party. Its welfare is paramount to the ambition of any man, and he who would imperil its success by seeking his own advancement is unworthy of its favor. This duty involves also the necessity of ascertaining and yielding to the manifest desire of the organization, if spontaneous and unmistakable, wherever it seems to be properly and wisely directed.

"To my mind, therefore, the expediency of Senator Teller's indorsement resolves itself into these questions: Does it conduce to Democratic success, and does a decided majority of the party desire it? It is my deliberate conviction that both of them must be answered affirmatively and, so believing, my duty is plain and I shall endeavor to perform it.

"The campaign of 1902 must be waged between the Democratic and Republican parties. For the first time since 1896 they meet each other squarely. The only aid that other organizations can give to either will be adventitious, for the days of fusion confusion are happily ended. Democracy will no longer lend itself to the uplifting of officials alien to its ranks and thereby offer a premium to the permanence of other parties, but will stand or fall alone. To what extent its voting strength may be shown by this course, time alone can tell. It is safe to assume, however, that a straight ticket means the loss of some support.

"The Socialist movement, so-called, must also be considered. Whatever our opinions of the policies and purposes of the Socialists may be, we cannot close our eyes to the fact that they are making an earnest and persistent campaign. They will secure converts largely at the expense of the Democratic party, which, although it has done more for the working classes during its control of the state than any other, is more likely than its adversary to suffer from the effects of any third party movement.

"Again, there is at present a visible absence from our ranks of the spirit of union and discipline. This is partly the result of amalgamations with other parties and partly also of dissatisfaction with existing conditions. Without criticising men or measures, I may affirm that our management of public affairs for the past two years has not been such as to inspire either confidence or enthusiasm. Not only is this true in general, but in many localities also, and the lukewarmness and dissatisfaction bred from these influences are not calculated to aid in securing success. They must be reckoned with and overcome in the only possible way, and that is by the indorsement and nomination of candidates whose influence and abilities insure capable administration and make them rallying points for all good citizens.

"We must also remember that until 1896 ours was the minority party in Colorado. Although we [illegible] scored here and there with [illegible] candidates, the tide was [illegible] the other way. With the upheaval of public sentiment in the silver question we [illegible] into power, largely through the accession of strength brought to us by the influence and co-operation of Senator Teller. We have thus far retained our control of the state, but the issues upon which we have been able to do so have

(Continued on Page 3.)

GERMAN SUSPICION AROUSED

(By Associated Press Exclusively to the Gazette in Colorado Springs.)

Berlin, Aug. 30.—President Roosevelt's [illegible] western [illegible]

Some [illegible] that [illegible] going on [illegible] find the diplomatic screen to occasion the [illegible] a denunciation. The foreign office tells the Associated Press that official circles by no means share the newspaper excitement. It reads the speech in connection with the definition of the doctrine contained in the president's last message to congress which thoroughly well satisfied Germany. The disposition in some quarters to regard President Roosevelt's speech as directed against Germany is wholly [illegible] because Germany and the American government know it never [illegible] territorial acquisition of the American continent.

Several of the newspapers here crowd the references to the king of Italy from the chief editorial position in order to comment on President Roosevelt's speech.

TORNADO BLEW EXPRESS TRAIN FROM THE TRACK

(By Associated Press Exclusively to the Gazette in Colorado Springs.)

Waseca, Minn., Aug. 30.—Two persons were killed, three fatally injured and more than a score of others hurt tonight in the wreck of a train which had been hurled down an embankment by a tornado.

A westbound train on the Chicago & Northwestern railway, consisting of an engine, a baggage car and two crowded passenger coaches, was struck by a tornado while running at the rate of 30 miles an hour two miles from Meridian.

The passenger and baggage cars were hurled 18 feet down the embankment to the fence guarding the right-of-way. A brakeman had been lighting the lamps when the crash came and the wreckage was ignited by the spilling of the oil.

The dead:
DELMAR PETERSON, aged [illegible] years, Waseca, Minn.
Unknown woman, supposed to be Anna Buckford, Albert Lea, Minn.

The fatally injured:
Miss Eva Richardson, New Ulm, Minn., hurt internally.
A. C. McConnell, Brookings, S. D., hurt internally.
Unidentified woman, crushed.

Among the others injured were:
T. N. Knavold, Albert Lea, state senator and candidate for congress, four ribs broken; R. H. Wilde, Milwaukee, shoulder dislocated, left arm broken and injured internally; Miss L. C. Hilmer, New Ulm, Minn., head cut and badly injured internally; John Rosenau, Meridian, left arm broken; Miss Mary Glissby, Kasson, Minn., left arm broken.

The engineer is reported to have seen the tornado in apparent pursuit of the train and scarcely an instant before the cyclonic wind struck the cars the train gave a lurch in a sudden spurt to evade the funnel-shaped fury. It was [illegible] 10 o'clock when the train was struck. Fully an hour and a half elapsed before a wrecking train arrived. The engine did not leave the track, the baggage car and passenger coaches having been twisted off as if by giant hands and hurled downward to the bottom of the embankment. The baggage car was shattered to splinters. The two dead were jammed in the wreckage and their bodies were cut out with axes. It is feared that more bodies may be found underneath the debris and wrecking gangs sent from Waseca are at work on the shattered cars.

The brakeman who was lighting the lamps in one of the passenger coaches when the tornado struck cannot be found tonight. It is feared his body may be in the wreckage. Passengers saw him strike the under side of the coach with terrific force and at the same time the lamp he had been trimming was crushed into splinters.

THE PRESIDENT IN VERMONT

(By Associated Press Exclusively to the Gazette in Colorado Springs.)

Burlington, Vt., Aug. 30.—Everywhere in the state of Vermont today President Roosevelt was received with enthusiasm. He crossed from New Hampshire into Vermont about noon in a tally-ho drawn by six horses. Seated on the box with him were Mr. and Mrs. Winston Churchill and Senator Proctor. When Windsor was reached, where the people had patiently awaited his coming, the most cordial welcome was extended and as the county fair was in progress many persons from out of town were given an opportunity to see the president. The fifteen mile drive through the mountains seemed to give him new vigor. In his happiest vein, as he passed through the streets of Windsor he bowed first on one side and then to the other on his way to the Evarts residence, where he took luncheon.

Tonight after paying a brief visit to the home of ex-Governor Woodbury, President Roosevelt, accompanied by Secretary Shaw, who has traveled through the state with the president today, boarded a yacht for the secretary's summer residence at Thompson's landing, where the president will remain until Monday morning.

MISS LOULA LONG WINS VISITORS' PRIZE

With Total of 84,070 Votes.

MISS FAULKNER WINS EMPLOYES' PRIZE

With Total of 74,855 Votes.

The most interesting and hotly contested voting contest ever held in Colorado Springs closed at the Gazette office last night at 10 o'clock.

Early in the season the Gazette determined to do its share toward entertaining the visitors to El Paso county, and it purchased at a cost of $250 a beautiful spider Stanhope phaeton to be given to the most popular lady visitor to the resorts of this county. Immediately votes came in for nearly 50 charming lady visitors and from that time to the close of the polls last night the friends of the leading candidates have been unremitting in their efforts for their favorites. It was not so much for the intrinsic value of the phaeton—although it is the most beautiful of that style of vehicle—but the friends of the candidates desired the favorite lady visitor to carry home a trophy of the contest and a souvenir of the summer visit to Colorado.

For several weeks during the contest Mrs. J. G. Burckhardt, of Atlanta, Ga., was in the lead, but lately the friends of Miss Loula Long of Kansas City, determined that she should win the prize and for the past two weeks she has led in the contest.

But Miss Elizabeth Shafer, of Findley, Ohio, and Miss Virginia Graves, of Birmingham, Ala., also had friends who were bent on their winning the prize and almost daily their vote increased several hundred.

It became apparent several days ago that many votes were being held back and the voting last night demonstrated that fact. During the last two hours of the contest last night over 1[illegible] votes were cast, 56,000 of which were cast for Miss Long and the balance divided between Miss Shafer and Miss Graves.

Miss Long's vote reached the large total of 84,070, and Miss Graves received 44,700 and Miss Shafer 41,800.

Miss Long's friends had evidently planned to give her such an enormous total as to safely distance any and all competition, however great, and their calculations did not go amiss.

The contest has attracted the attention of thousands of people in El Paso county, and the Kansas City and other papers have contained complimentary notices of the same.

The Winner of the Prize.

Miss Loula Long is a very prominent young society belle of Kansas City. She is the daughter of Mr. R. E. Long of the Long-Bell Lumber company and one of Kansas City's leading citizens.

All of the ladies for whom interested friends cast ballots in this contest are prominent in the social circles where they reside.

THE LADY EMPLOYE CONTEST.

At the time the Gazette started the contest for the most popular lady visitor this newspaper also determined to reward the lady employes of El Paso county by giving them a first, second and third prize for the most popular lady employe in this county.

That contest has been quite as spirited as the other one and for some time Mrs. McIntyre of Pollin's and Miss Nellie Faulkner of the Colorado City postoffice have alternated in their leadership. Last night the votes that were held back by the friends of the two ladies began coming in at 8 o'clock and for two hours there was a steady stream of friends of each candidate in the Gazette counting room.

When the vote was counted it was found that Miss Faulkner had a total of 74,855 and Mrs. McIntyre of 41,570 and Miss Dennert 12,540, thus giving the 1st prize, a Crown piano, to Miss Faulkner, the 2d prize, an elegant parlor Edison phonograph, to Mrs. McIntyre, and the 3d prize, an Imperial chainless bicycle, to Miss Dennert.

The contest developed the fact that all of the ladies had many good friends who wished to see them win the mag-

(Continued on Page 7.)

REPUBLICANS OF FREMONT INSTRUCTED FOR PEABODY

Special to the Gazette

Canon City, Aug. 30.—The Republicans of Fremont county met in convention in this city today to elect 24 delegates each to the state senatorial district, (which comprises Pueblo, Teller and Fremont counties) and congressional conventions, and also the float representative convention which is composed of Chaffee and Fremont counties. The utmost harmony prevailed during and throughout the session. Mayor John Q. MacDonald of Florence was elected chairman and Guy U. Hardy of Canon City, secretary. These delegations go to the several conventions uninstructed, excepting the one to the state convention which is instructed as follows:

"Whereas, Our distinguished fellow citizen Hon. J. H. Peabody has been urged to accept the nomination for governor at the hands of the Republican state convention,

"Therefore, be it resolved, That the delegates elected to represent Fremont county at the Republican state convention be, and are hereby expected to labor for said nomination first, last and all the time, and to use all the means in their power to secure the same."

Mr. Peabody was then introduced as the next governor and made a brief but happy response, opening the campaign. He said that if the state convention is as harmonious as the convention was today, Republican success is assured beyond a doubt. Seldom has such perfect harmony prevailed in a convention, and enthusiasm was everywhere displayed. The affect of the convention will be to greatly strengthen the Republican party not only in this but in other counties. The following resolutions were adopted:

"Whereas, The rank and file of the Republican party is today, as they ever have been, moved by the same patriotic devotion to every true American interest shown by the fathers of the republic, the heroes of the revolution and the patriotic preservers of the union by sacrifice in the field and by masterly statesmanship that has never wavered, therefore,

"Be it resolved, That we further believe that no other state or national party can successfully cope with the perplexing questions of the day, and bring order, secure peace and continued prosperity to all.

"Resolved, That we, the Republican delegation of Fremont county in convention assembled, most cordially invite all those in whose bosom the fires of affection ever burn for the Republican party, founded on the highest ideals, justice and right, to return and labor again with the same earnestness as of old, to cast aside the unpractical effects of fusion and the non-progressive, retarding principles of the Democratic party."

SUMMARY OF RESULTS OF DEMOCRATIC CONVENTIONS

Special to the Gazette

Denver, Aug. 30.—Democratic county conventions were held in 17 counties in the state today, and tonight both the Stimson and Orman leaders are claiming victories. Their claim a result from the many uninstructed delegations. It appears, however, that Stimson has won a majority of the total votes of the counties. In many instances where Orman has been claiming solid instructed delegations, the Stimson people have prevented the delegates from being instructed, and thus hold an equal chance of controlling the votes in the coming convention. The severest blow to the Orman crowd came from Pueblo. It was thought to be certain that Pueblo county would instruct its delegation for the present governor. At both the headquarters claims are made tonight that they will control a majority of the delegates. Late tonight Sam Smith, who is in charge of the Orman headquarters, stated that ex-Governor Adams had 'phoned him that Orman would have a solid delegation. On the other hand, Harry Insley, who is in charge of the Stimson headquarters, said that from all reports Mr. Stimson would have a very substantial majority of the delegates. Stimson's people claim that the very fact that they kept the delegates from being instructed for Orman is a Stimson victory. [illegible] Animas county instructed its 23 delegates to vote for Orman, first, last and all the time. The seven delegates from [illegible] county were instructed not to support Orman under any circumstances, but they were not instructed as to which of the other three candidates they are to support. Stimson claims that he will get all of the votes. Pitkin county instructed its 16 delegates to support Stimson and Teller. The 13 from Gilpin county are uninstructed. Stimson claims the entire delegation, and Orman concedes him eight. Logan county did not instruct her delegates, but all candidates admit that the delegation will send three for Orman and five for [illegible]son. Cheyenne county went solid for Stimson, with five votes. Clear Creek is divided. It will have 17 votes in the convention, and each side is claiming nine, conceding the other eight. Garfield county is also divided, but the Orman people concede that Stimson will get 10 out of the 13 votes. Huerfano instructed its nine delegates for Orman. Stevens carried La Plata, which has 16 votes, and San Juan, which has 10 votes. He is also claiming the eight votes of Mineral county, but Stimson insists that he will control the delegation. [illegible] county failed to instruct its [illegible] and both candidates are [illegible] the 17 votes. Dolores instructed for Stevens. Up to a late hour [illegible] from the other counties had not been received. The Orman people dispute the fact of Stimson having carried a majority of the counties that have so far held their conventions by [illegible] that they were Stimson counties [illegible] say that from now on the returns will be different.

REPRODUCTION OF A PHOTOGRAPH TAKEN BY MOONLIGHT, AUGUST 19

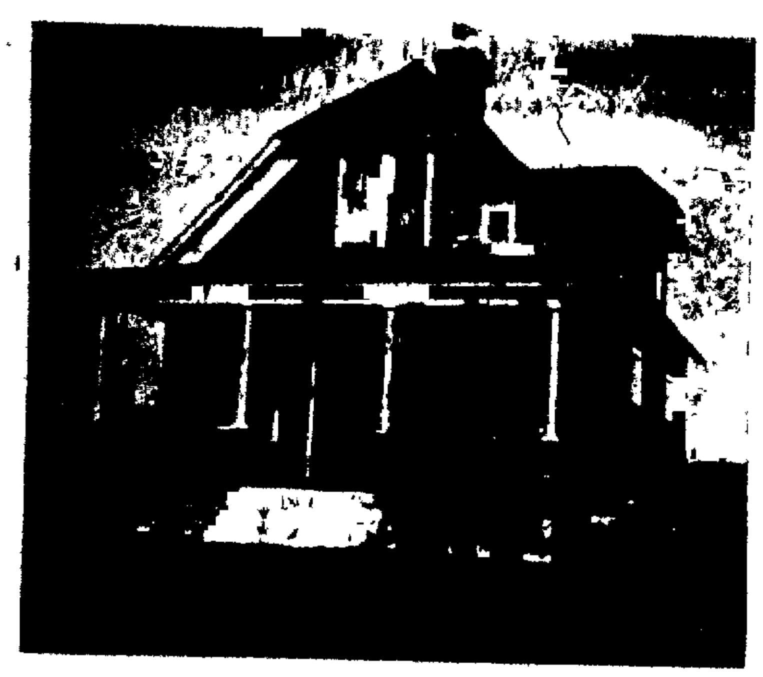

The above picture is reproduced from a photograph of the residence of Mr C E Keep, 1611 N Royer street, this city, taken by Mr Keep at 3 o clock on the morning of Tuesday, August 19, last

The photograph was made by moonlight and, in some of its detail makes one of the best exhibitions of the clearness of Colorado atmosphere that could be had The exposure was of 18 minutes' duration, being from 3 o clock until 3.18 of the day stated It was made with a Cramer instantaneous isochromatic plate, stop U S 16

Above the corners of the house near the right and left upper corners of the picture the photograph shows distinctly two parallel lines which might be mistaken for scratches These lines are caused by two stars of considerable brilliance the course of which across the heavens during the time that the picture was being made is thus shown The lines can be seen faintly in the reproduction

[illegible]

(Henry Devereaux)

London, Aug 2—London sees a daily procession of railway omnibuses piled high with luggage and filled with expectant-looking travelers bound for the country or seaside Bicycles go about in couples on the top of four wheelers, and sometimes one or two baby bicycles accompany them making the latter case an interesting quartet The West End looks half empty yet many smart carriages are seen about It is a curious state of affairs when all the little people are running away and leaving the great people here at this unfashionable time of year

There is a sense of leisure in August that at other times one only enjoys in the country And in August in the country the rural insects become very active and voracious When the ear wig begins to grow fat and burly and the spider develops a Falstaffian figure then we love not the country

At the Cecil the other night I saw Senator Kearns of Utah He was born a British subject on Canadian soil but emigrated early in life to Utah and rose to the United States senate from his adopted state Senator Kearns intends making a considerable stay in the British isles. Mr Thomas O King formerly president of the Baltimore and Ohio railroad and one of the best known of the railroad magnates in the states is at the Carlton An interesting person to meet is Theodore H Price, the cotton manipulator in New York city. He is the greatest expert in cotton in the world, and his opinions concerning the market supply and demand of that staple carry much weight in the British isles I was told that he made a million within a year by going "short" and another million by going "long." Knowledge may be power, but in Price's case it seems to be money Mr. Ellis, who made millions in American tobacco, and then took up whiskey, is another millionaire of whom London has been talking It seems that the high ball is as popular in the states, and Mr Ellis' aim and ambition seems to be to have the whole world converted to using Wilson whiskey.

Mr. Alfred Rothschild has been one of the few hosts He had a large dinner for Lord Kitchener and General and Mrs. Meyer, who have excited a great amount of interest The Boer general is a fine-looking man, and his wife a remarkable-looking woman not very young or very handsome, but still striking. They say, poor thing, that she is so unhappy here, and hates the English, while he accepts the inevitable wisely and hides his feelings She impressed everyone at the Rothschild party by the simplicity of her dress, and her obvious weariness of all she was doing and going through. Botha and DeWet are both coming here this month, but after London has emptied, as the government does not wish them to be mobbed and taken about and stared at. They attended the colonial conference and went to the naval review. They are now paying a visit in Holland. There is some talk of giving both Botha and DeWet commissions in the English army. It seems curious at first, but they are, after all, British subjects. Lord Kitchener is going to pay visits in Scotland and Ireland before he goes away for good He is having a very pleasant time in London, and goes about very much. He gets about occasionally, as he did the other day in the city; but people are getting accustomed to him now. He spent last Sunday at Taplow Court, and all the beautiful women in London were asked to meet him He has succeeded in persuading the corporation of London to give him some plate, instead of a silver casket, which is a great innovation, such a thing never having been done before He is busy also buying plate and linen and the various household things which he will require as commander-in-chief in India, and he is often to be seen out shopping. He is still staying at Mr. Reili's, and gave a [illegible] dinner there to the Indian [illegible] who are over here for the coro- [illegible]

The South African dinner at the Met[illegible] [illegible] our loyal British hearts a [illegible] swell with pride There were [illegible] all round on the success of the function The company [illegible] of some two hundred and fifty, [illegible], was widely represented. The prime ministers of Canada, [illegible] and New Zealand re[illegible], and it was gratifying [illegible] Africans present to [illegible] also the agents-general for the various Australian states and New Zealand It fell to the lot of Sir Wilfrid Laurier to propose the health of the chairman—the lord mayor—and the only alteration in the toast list mentioned last week was that in the absence of Mr Lionel Phillips Mr John Strovan responded for the new Transvaal colony Lord Kitchener was in excellent form and made a capital speech on receiving the sword of honor sent over by the Capetown corporation

I was much pleased at meeting Mr C Oliver Iselin of Newport R I He is a whole souled sportsman and shows it everyway He is well known here through his connection with the contest in which Sir Thomas Lipton struggled in vain for the America cup Mr Iselin was the manager of the yachting syndicate which built the Columbia and Defender to defend the cup The syndicate consisted of Mr Pierpont Morgan, Mr Butler Duncan and Mr Iselin but upon the last named devolved all the responsibility of managing the yacht and the other details of the contest I remember that during the races the American public which had to let loose its furies upon Lord Dunraven swerved completely the other way with Sir Thomas Lipton and the sympathy of the greater part of the American people was with Sir Thomas in his efforts to win the cup The newspapers and everybody in general chimed the praises both of Sir Thomas and the Shamrock while the Columbia the defending boat was getting the cold shoulder generally Mr Iselin was actually obliged to come out with an appeal that the American people should give some encouragement at least to the crew of the Columbia, who were absolutely disheartened at the lavish praise bestowed on the challenger His appeal was not based upon any selfish grounds, but rather on the broad grounds that the Columbia was the American boat, and as such was entitled to some encouragement from the American people This appeal had its immediate effect, and there was at once a cessation of the wild pro-Shamrock spirit Mr Iselin will probably be at Cowes this week.

Princess Caroline Murat, whose death occurred the other day was a daughter of Prince Joachim Murat and a granddaughter of the king of Naples She had lived in England for the last 35 years, having married "Jack" Garden, who was such a favorite at the Tuilleries during the last days of the empire. Mr Garden died about 10 years ago, and his widow had continued to live at his Norfolk residence She was a sister of the late Prince Achille Murat, but her other brother, Prince Louis, and her sister, the Duchess de Mouchy, are still living.

It is wonderful how stories about important persons are manufactured, gain circulation and are finally killed by denial and buried. But the resurrectionist is at hand He digs deep into the graveyard of discarded years trots out the skeleton, dresses it up again and once more it goes the rounds One of these vigorous fabrications is the tale of Lord Salisbury leaving Oxford in 1850 for the Australian goldfields in consequence of pecuniary embarrassments which his father had no disposition to relieve. Lord Salisbury was perfectly at ease in his circumstances when he left England on a tour round the world; in the course of which he paid the passing visit to the goldfields which has been the foundation for such a huge superstructure of inventions. Another romance about Lord Salisbury which has recently been revived is the mendacious story of being "discarded" by his father when he married Miss Anderson in 1856, with the result that he was obliged to take seriously to journalistic work in order to support himself and his wife As a matter of fact, Lord Salisbury always received an income of $4,000 a year from his father, which would have been quite enough to support his household if he had never earned a penny by his pen. Lord and Lady Robert Cecil lived quietly and comfortably without any useless display, like sensible people.

One of the most notable additions to the British museum during the past year has been a magnificent vase of the finest Sevres china, which was a present to the trustees from the French government. in return for their gift to the Bibliotheque Nationale of a large number of duplicate pamphlets relating to the French revolution. The museum collection of these pamphlets is the largest and finest in the world, the bulk of them having been purchased from Mr. Croker, who picked up an immense number of them when he visited Paris with Sir Robert Peel, shortly after the battle of Waterloo

The latest municipal row at Lewisham—a borough long notorious for squabbles and scandals among its local administrators—is more diverting than usual It turns upon the delicate topic of a lady's ablutions The grand panjandrum of the Lewisham borough council is Mr T W Williams, who was for many years the leading light of the old board of works, and who has not lost anything of his self-importance since he was exalted to the position of mayor Some months ago Mr Williams as mayor, commanded the superintendent of the public baths to reserve a certain dressing compartment for 'the special and private use of the acting mayoress on each ladies day at the baths As the acting mayoress had not arrived, another lady was allowed to enter this sacred compartment half an hour before the closing time one hot day in June when there was a run upon the baths Unfortunately the acting-mayoress turned up after all and a wordy passage-of-arms ensued The result was that the superintendent's wife who is employed as matron of the baths was suspended from her office After she had given two written apologies to the acting mayoress the suspension was revoked but the mayor subsequently compelled her to sign yet another abject submission which his worship stipulated should be read to the lady bathers '

King Oscar has conferred the Swedish order of the Seraphim upon Lord Breadalbane who is the first British subject who has ever received this famous decoration The Seraphim is one of the oldest orders in Europe having been founded in 1331 by Magnus IV The insignia consists of an eight-pointed star of white enamel and gold with a Jerusalem cross at the end of each ray and the head of a winged seraphim between every two rays The ribbon is blue and is worn from right to left

At the ripe age of 93 Lady Harriet Duncombe daughter of the fifth Marquis of Queensberry and widow of the Dean of York has passed away She was a grande dame of the old school The fortune her husband left was largely used in philanthropic works and in church work in Yorkshire It was the noble work done by this munificent and high bred woman which stands off so much that can be said against the aristocracy

A government notice recently issued in St Helena requires all postal matter sent by steamers other than the regular mails to have an extra half penny stamp beyond the ordinary postage The explanation of this is that as there is only one mail a month to England men have been in the habit of sending their letters via Cape Town by the steamers calling at this island As these steamers are chartered by the government it seems a monstrous thing that any charge should be made for taking letters to Cape Town by them On the other hand, if the extra halfpenny is merely a tax imposed by the government of the island for its benefit it becomes more monstrous still St Helena has made quite enough out of the war and out of the soldiers and prisoners who have been exiled there during the last two or three years without levying a pettifogging impost like this

The much discussed plan to raise the duty on corn to assist the colonies in marketing their crops in return for which they are to cheerfully chip in to meet the expenses of maintaining England's supremacy on the seas, is of course the talk of the serious minded Lord Goschen, in attempting to defend the corn duty has given the case away He admits that—apart from all fluctuation in price each loaf will cost half a farthing more to the purchaser owing to the duty He admits that the result of the duty will be, so far as regards home-grown corn that this half-farthing will go into the pockets of the consumers His defense of the duty is that the area of taxation must be broadened It is he recognises a violation of the theory of free trade But what is even more important is that it is a violation of the doctrine that articles of primary necessity ought never to be taxed, because taxation should only begin where the income is greater than is needed for its possessor to live If Lord Goschen were a widow earning a few shillings per week by charing and had to provide for half a dozen young children, he would find that an extra half-farthing on each loaf would mean a reduction to himself and to the children of the meager portion of bread on which they half starve

The reported utterances of the three Boer leaders, Botha, Delarey, and De-Wet, at Capetown, on the eve of their departure for England last month, afforded satisfactory evidence of their steadfast resolve to accept the new situation loyally, and to use their influence in favor of the happy and durable settlement which the close of the war has rendered possible. Neither by act nor word have they or any of their influential colleagues, given thus far the smallest reason for doubting their good faith, nor has anything happened within the two months since peace was established to mar the prospect of a regenerated and contented South Africa under the British flag It must be the reverse of gratifying, however, to the continental nations which vilified our army in the interest of its adversaries to read the tributes of the Boer generals both to the English and colonial troops who confronted them in the field; and De Wet's frank expression of opinion that "no other nation on earth could possibly have accomplished Great Britain's task," will be particularly unpleasing in certain quarters which there is no need to specify

In view of the close tie of friendship and sympathy that united the late Lord Acton and Mr. Gladstone, it seems in accordance with the fitness of things that the valuable and extensive library of the former should come into possession of the distinguished man of letters who is the biographer and literary executor of the latter; and in bringing this to pass Mr. Andrew Carnegie has undoubtedly waved his golden wand in a judicious direction. Now that Mr. Morley finds himself the richer by some ninety or one hundred thousand volumes collected by so rare a scholar as Lord Acton, he may possibly feel himself under a still stronger temptation to abandon the political sphere in which he has never been very happily placed and to devote himself entirely to more literary pursuits in which he had won deserved eminence before he became a party leader and the chief platform oracle of doctrinaire Radicalism Of the theological works which form so considerable a proportion of the collection of which he has become the owner Mr Morley will presumably not make much literary use but the very strong historical collection could hardly have fallen into better hands

You Americans are very proud of your rich men and of their belongings but the renting of the celebrated deer forest of Mamore, in Inverness shire for the season to Mr Frank Bibby the rent being two thousand five hundred pounds reminds me you have no preserves like ours Mamore which was rented for several years by the late Sir Charles Mordaunt belongs to Mrs Cameron Lucy, of Callart It extends over about 35 000 acres and affords from 60 to 70 stags besides a heavy bag of grouse and other Highland game The lodge is a large house at the head of Loch Leven, and the scenery all around is very fine.

Does the World Owe Artists a Living?

Is an estimable accomplishment sufficient excuse that the world owes its possessor a living? The question is suggested by the statement apparently well founded that some clever New York artists are unable to sell their paintings for more than the mere cost of the frames and that even the frame must sometimes go at less than their price to save the artists from starvation Yet who is to blame? It would be gratifying to all lovers of pictorial art if the mass of intelligent and well-to-do could become so interested in paintings as to welcome with appropriate numbers of dollars the entire output of all meritorious artists, But the artistic sense is not one of the basic virtues to which all men should conform, It is merely a phase of refinement Love of beauty as expressed by art is general but no one has the right to demand that it shall follow the direction of his own calling and for his personal gain It manifests itself in many ways, two or three of which are as many as can be followed by anyone who has affairs of his own to look after From wall paper and wood work to paintings and poems there is a variety of subjects that are being treated artistically, and among which the taste of the individual may be gratified and refined Except, perhaps, music, there is no art that demands more effort for its comprehension than that of the painter so it would seem that the impecunious painter should, according to his disposition, blame either his profession or the impulse which forced him into it before he had counted the cost.—(Harper's Weekly.

How to Paint the Battle of San Juan Hill.

The papers lately noted the return to New York of Vereschagin, the battle-painter, who had been to Santiago "to study the foliage of a red-leaved tree at San Juan hill, that he will put into a painting of the battle there." There was a painter familiar to readers, who agreed to paint the Hebrews crossing the Red sea for a mean rich man who beat him down in his price The painting showed nothing but the sea, and the painter explained to his angry patron that the Hebrews had all passed over, and the Egyptians were all drowned. If M. Vereschagin were a prudent man and wished to avoid controversy, he would take a leaf out of that painter's book, and paint San Juan with the red-leaved trees on it but with the Spaniards invisible in retreat and the Americans invisible in pursuit But that seems not to be his plan for we are told that the Rough Riders including President Roosevelt will be conspicuous in the painting, which will be completed in November, and exhibited first in the Astor Art gallery at the Waldorf-Astoria ' It will make an interesting exhibition, and if duly supported by affidavits may constitute an important contribution to our military history especially if it includes General Hawkins who seems to have been in that fight along with the Rough Riders and their colonel and the red-leaved trees —(Harper's Weekly

Mr. Tarkington's Troubles.

Mr Booth Tarkington is suffering the penalty of greatness He has taken his place among the leading writers of this country he has begun work as an eminently successful playwright, he is practically a prominent political factor in Indiana politics; and he has just been married All this makes it worth the while of the daily journals of this country to interview him, and set before the American public what he has to say on literature, drama, politics, or the life of the home And if the newspaper cannot get at him for the interview, then the newspaper makes up the interview That is just as interesting to the public, and it irritates no one but Mr Tarkington. So it was done and we read not only of the young author's views on society, that he was tired of people and was going out on a farm to weed his vegetable garden and think great thoughts, but that he was going to propose in the legislature a bill to offer prizes on the part of the state for the best Hoosier poems and essays That may amuse the newspaper reader, but it does irritate the private citizen named Tarkington. The whole thing is untrue Mr. Tarkington is not going to weed gardens, and while we have no doubt that he will think great thoughts because he is one of the coming men of our day, he certainly does not say so himself Furthermore, he never had any such ridiculous idea as to propose a measure for state prizes of the sort mentioned Indeed, the looks a little as if some friend had been interviewed—some friend with a genius for practical joking —(Harper's Weekly.

LOWEST RATES YET
You can't afford to miss them. Chicago, Ill, $22 50; St. Louis, Mo, $21 00, August 28, 29, 30, 31, via Colorado & Southern railway, 15 North Tejon St.

CRIPPLE CREEK EXCURSION
VIA THE SHORT LINE
MONDAY, SEPTEMBER 1
$2 50—ROUND TRIP—$2 50
Trains leave Colorado Springs at 8 a. m., 10.37 a. m. and 6 20 p. m, September 1, return limit September 2. Same rate and special train of through coaches from Manitou at 7·40 a. m. via the D. & R. G. and the Short Line.

CHEAP RATES
Over Rio Grande railroad every day in September and October. Helena, Butte and Anaconda, $20.00. Spokane, $22 50; Portland, Tacoma, Seattle, Vancouver, 25 00; San Francisco and Los Angeles, $25 00.

COLORADO STATE FAIR,
Pueblo, Sept 15 to 20.
For this occasion the Denver & Rio Grande system will make a rate of one fare for the round trip. Tickets on sale September 15, 16, 17, 18 and 19, good to return until September 22.

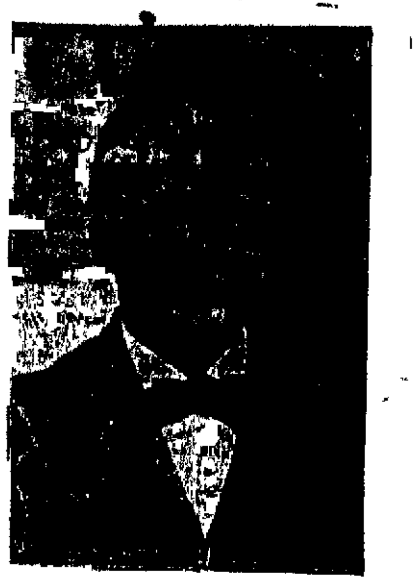

THIRTY YEARS
of Successful
Specialty Practice.
In America Gives Assurance to the Ladies of Colorado Springs and Vicinity, as well as all other Sufferers from
Chronic Diseases
........That........
Dr. [illegible] Angus Sims, [illegible]
(Of Drs. Sims and Sims)
Can Be Confidentially Relied Upon. He Makes a Specialty of
FEMALE DISEASES
Combining the Celebrated Methods of Professor Charcot and Dr. Gautier of Paris, with his own Great Discoveries, his reputation for curing difficult and complicated Chronic Diseases of Men and women extends the whole American Continent..........................
He Cures Consumption by the Static Blue Ray and Cures Asthma and Catarrh by the Use of Electrified Oxygen. All sufferers from Catarrh, Nervous, Chronic, Skin, Liver, Stomach, Kidney, Heart, Blood, Constipation, Ulcers, Bright's and Rheumatic Diseases should consult him at once. Tape Worm Removed in Two Hours. He Guarantees to Cure You or His Services Will Not Cost One Cent. Ovarian and Other Tumors Removed by Electricity. All Surgical Operations Skillfully Performed. No Charge Until Cured Except for the Agents Used to Effect the Cure.
Doctor [illegible] Angus Sims, M. [illegible]
Permanently Located 10 E. Pike's Peak Avenue Colorado Springs, Colo
ALSO
Doctor T. W. Sims, A. M., M. D., M. E., D. O., Corner Second Street and Bennett Avenue, Cripple Creek, Colorado

SCHOOLS AND COLLEGES

HARDIN COLLEGE AND CONSERVATORY FOR LADIES
30th year. The College—a University trained faculty. German-American Conservatory, manned by specialists Wm H Barber, Concert Pianist (May); Resident Professors—Guenne, Fichtel, Kuemmel, Forrest, Roberts, Thomas, Hornaday. For catalogue address JOHN W MILLION, Pres., 1265 College Place, Mexico, Mo.

ST. JOSEPH'S ACADEMY, Weatherford, Texas.
For Young Ladies and Children Board Tuition and Laundry $15 per month. Art, Music, etc., extra. Climate unsurpassed Full information given on application. Two sisters will visit town during August

THE GILMAN SCHOOL FOR GIRLS
Also Called the Cambridge School.
Parents looking for a school are requested to send for the Manual and for pamphlets on the "Choice of a School"
ARTHUR GILMAN, A. M., Director, Cambridge, Mass.

Lafayette College
EASTON, PA.
SEVEN COURSES IN Arts Philosophy and Science, Civil, Mining, Electrical Engineering, and Chemistry.
For Catalogue Address THE REGISTRAR, EASTON, PA.

South Cheyenne Canon AND SEVEN FALLS

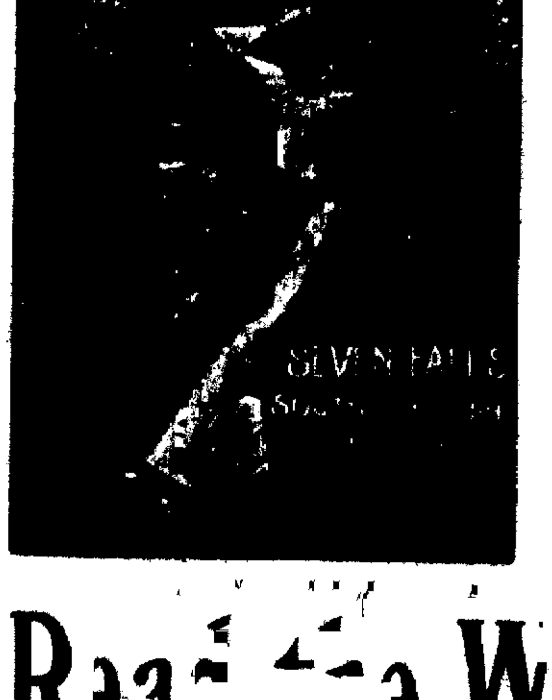

Most attractive resort in the state.
Grandest scenery in the Rocky Mountains.
Always cool, no dust, no dirt; entire Canon constantly sprinkled.
Burro or Carriage ride from street car to Seven Falls and return, 25 cents.
Take Canon Car going south on [illegible] every 15 minutes
Admission 25c.

Read the Wants

AT FORT COLLINS.

Fort Collins, Aug. 24.—The growth of this city during the past two years has been of the most satisfactory character, the population having increased over 40 per cent., while the bank deposits show an increase of $100,000.

Many new business buildings have been erected, and 200 new residences built, some of them equal in size and architectural beauty to the finest homes in Denver or Colorado Springs.

One of the latest and largest is the beautiful home of Mr. C. R. Welch, a leading merchant and banker of this city.

A new Masonic temple is in course of construction, which, when finished, will be not only a great addition to the appearance of the city, but a boon to the fraternal orders. Many other improvements are under way, all tending to show the great richness of this section of Larimer county.

RESIDENCE OF C. R. WELCH, FORT COLLINS, COLO.

Fort Collins is the center of a most valuable fruit growing region, small fruits especially taking the lead. Cherries, plums and apples grow to perfection and pay good profits to the farmers.

Mr. J. S. McClelland, a leading agriculturist and fruit raiser, has 140 acres in orchard, this year shipped 800 crates of cherries, netting him over $2.00 a crate, besides which he will ship about 35 tons of plums and some 150,000 pounds of apples. Other orchards are equally prolific.

This section is also noted for feeding lambs, but this year on account of lack of water alfalfa is rather short, so the number of lambs fed will be considerably less than last season, during which 351,000 lambs were fattened for the market.

Sugar beet raising will be the next coming industry as a beet sugar factory is an assured fact, the Fort Collins Sugar Manufacturing company having received pledges from the farmers to plant 7,000 acres of beets, and before next spring confidently expect to have 9,000 or 10,000 acres planted. This company is a local enterprise and managed by a citizens committee composed of leading business men and farmers.

The directors are: J. S. Brown, B. F. Hottel, J. B. Arthur, Jas. A. Brown, C. R. Welch, F. M. Shaw and J. S. McClelland. These gentlemen are determined to have a factory second to none, and will put in machinery of the most improved pattern for the economic production of sugar. The capacity of the plant will be 600 tons of sugar daily, giving employment to many hands. Contract for the building and machinery will be let within the next two weeks, and construction work begun in time to have the factory in perfect running order at the beginning of next season's campaign.

The capital to be invested will amount to $700,000, a large part of which is already subscribed by residents of Fort Collins and vicinity, something that speaks well not only for the public spirit, but for the wealth of the community.

"Bluffing" As a Substitute for Ability.

During the Civil war, certain manufacturers who tried to get rich out of the misfortunes of the country, and at the expense of soldiers who were fighting their battles for thirteen dollars a month, made shoddy clothing that looked all right when new, but which, when the poor soldiers were lying in the wet trenches, or tramping through the rain and snow, fell to pieces. It had no wearing quality. The rain and wet unmasked the shoddy. Shoe manufacturers put paper or pasteboard soles and poor leather into shoes for the soldiers. The shoes looked all right when they were new and dry, but a few days of rain and mud ruined them, and the poor soldiers suffered pain, exposure, and disease through the fraud.

A counterfeit coin may pass for genuine for some time, until some observing person detects the cheat, or the dull, leaden thud betrays the lie; then the condemned coin's career is ended, and the unfortunate holder suffers loss.

Shoddy character and counterfeit worth can impose on the world for a time. People have found this out. Many young men today, are trying to make "bluff" do their work, and accomplish the results of honest training and solid education. Strangely enough, they sometimes seem to succeed in keeping up the deception for years. So long as their boasts are not questioned, so long as they can load the work or the responsibilities upon more competent shoulders, they impose on the world, and are apt to get higher reputations and larger salaries than more worthy and more modest men. But bad work will not always be accepted, cheap expedients will not always avail, props and crutches will not always be at hand, and mere boasting will not always be accepted as ability. Some day, in the midst of a panic or an emergency, the pretender is found out, and shame and disaster are his only portion. All his unearned triumphs are forgotten. Scoffers cry that they thought all the time he did not know so much as he said he did. The lion skin is stripped off, and the stupid donkey is a laughingstock.

Great occasions which, like lightning-flashes reveal unsuspected heroes, just as surely reveal the unworthy, the bluffers, the sham workers. Luck that makes the fortune or the reputation of the man who is prepared in character and knowledge for emergencies is only bad luck for the shoddy character and the untrained workman.—(Orison Swett Marden, in September Success.

Speed of Underground Water.

During the last season the geological survey has been engaged in a study of the underflow in the sands of the Arkansas river. The method of investigation is entirely new: Two test wells are driven and electricity connected. Into the upstream well is placed an electrolyte, or dissolvable substance, which affects the electric current. This electrolyte enters the underground water at the first well and gradually passes down stream to the second. In the electrical circuit between the two wells the needle of an instrument records its approach and is strongly affected by its final arrival. By watching the increasing deflection of the needle it is possible to trace the movement of the water from the beginning of the experiment and to study the variations of its flow. In the experiments on the Arkansas river the rate of the underflow was found to be from 3 to 15 feet per day.—(Baltimore Sun.

The Latin Quarter of Paris.

Even after a careful adjustment it takes some time to find the particular pivot on which it is desired to turn in this city of art and artistic proclivities. For the genius or the very talented the way is marked out clearly. Such may boldly attack landscape, figure, or portrait painting; may even live to see their names set in a little halo of glory. But for the less gifted, the pursuit of art, in its highest expression, means usually a struggle of years, with failure, or, worse still, mediocrity, staring dismally at the end.

During the last two or three years a change, remarkable to those who know it well, has come over the old Latin Quarter. A spirit of more sober seriousness prevails, and life there is more temperate. All the romance, the fascination and the unconventionality of life are still here, but singularly enough the Quarter is being deserted by the altogether frivolous. Comparatively few American girls come here now to study. This is perhaps the natural outcome of much that has been written in the way of warning to those whose talent and means are scant. And, with all its changes for the better, it cannot yet be said that the Quarter is an altogether safe place for an unguarded girl to live in. Its temptations have lost none of their subtle character. Much here enters prominently into daily life which in America is kept so far in the background as almost to be forgotten. There is also a deeply pathetic undertone which sometimes, through individual tragedy, comes glaringly to the surface.—(Harper's Bazar.

The Keynote of the Century.

The radical evolution in business methods, the long strides in civilization, the multiplication of inventions and discoveries, along all lines, which the past half-century has witnessed, necessitate an infinitely broader and better training for men and women in every walk of life than was requisite 25 or even 10 years ago. The watchword of this century is "Excelsior."

Each successive year, for example, in order that the best results may be obtained, demands a higher standard of education than before for the youth who would become a merchant. A knowledge of "the three R's," unless supplemented by unusual shrewdness and foresight, no longer suffices to enable a man to conduct a business successfully.—(Orison Swett Marden, in September Success.

$2.90—DENVER AND RETURN $2.90. Over RIO GRANDE RAILROAD. September 1; return limit September 4.

POPULAR COLORADO RESORTS

COLORADO SPRINGS

Well Pleased

With themselves, with us, and with the world—that's the way we want our patrons to feel on leaving our tables.

McRae Cafe

105 and 107 E. Pike's Peak Ave.

Remember Colo. Springs is the center, if you want to be well located, stop at

THE ALAMO

The Only First-Class American and European Plan Hotel in the City.
New and Fire Proof.
Most Thoroughly Equipped and Most Modern House in the Pike's Peak Region. The Rooms and Bath Rooms unsurpassed. Table and service ranks with the finest hotels in the west.
Geo. S. Elstun, Prop. Colo. Springs.

The Alta Vista

The only first class exclusively European hotel in COLORADO SPRINGS.
Best Cafe at reasonable prices.
Best Location.
Best Rooms in Suite with Private Bath, or without.
Broad Porches, beautiful Lawns.
Large Parlors, etc.
$1.00 per day and up.
H. H. STEVENS, Owner.

The Antlers

Colorado Springs, Colo.
OPEN SUMMER AND WINTER
Two hundred and fifty guests' rooms Strictly first-class. Positively fireproof. American and European plans.
HENRY MARUCCHI, Manager

New Building. Reasonable Rates.
New Furniture. Central Location.
Hot and Cold Water in all Rooms.

The Acme

Furnished Rooms
Special Rates by week or month.
MISS A. V. JAY, Manager,
311 1-2 North Tejon Street,
Colorado Springs, Colorado.

Ye Chelten Inn

New Management
Convenient to all places of interest. Terms on application. American or European plans. Newly papered and renovated. Strictly first-class.
Transient Rate, $2 and up per day
228 East Pike's Peak,
Colorado Springs, Colo.
M. E. SNYDER, PROP.

The [illegible] Hotel

Under New Management.
$2 Per Day
Special Rates to Families.
All Modern Improvements.
Pike's Peak Avenue,
Opp. to Postoffice.
G. W. CURTIS AND C. E. [illegible], Proprietors.

Kentucky Livery

Light Livery and Saddle Horses.
Horses, Buggies and Harness for sale at all times.
[illegible] of Turnouts at Lowest Rates.
[illegible] 121 West Bijou.
Opposite North Park.
WILL J. DAVIS, Prop.

NEW. OPEN JULY 1ST.

THE ANNEX

GEO. H. [illegible], Mgr.
New Open July 1st
Hot and Cold Water in Rooms. Rooms Single or En Suite.
[illegible] North Tejon St. Opp. N. Park.
Phone 775-B. Colorado Springs

COLORADO SPRINGS

[illegible] College Inn

328 E. HUERFANO ST.
Two blocks from Postoffice, on car line.
First Class. Reasonable Rates.

The Nevada

115½ South Nevada Ave.
American and European Plans.
Nicely furnished rooms with bath—
Excellent Table. Rates reasonable.

PARK HOTEL

Opposite D. & R. G. depot and Antlers hotel park, Colorado Springs. American and European plans. First-class lunch counter and dining room at city prices. Rooms 50c, 75c and $1.00. Rates for regular board. Rooming and boarding house in connection.
Phone No. 736 A.
J. W. BRAUER, Manager.

The Plaza Hotel

ONE HUNDRED ROOMS.
FIFTY PRIVATE BATHS.
American and European Plan
Finest location in city; opposite park (street cars for all points of interest pass the door).
Special rates by week or month.

Attend the
Garden of the Gods Chautauqua Assembly and Summer School

School opens in Colorado Springs July 28.
Strongest faculty ever presented in the west.
Assembly will be held on Assembly Grounds at the Garden of the Gods, August 6 to 21.
A most delightful place to spend your vacation.

DENVER

THE OXFORD DENVER

THE OXFORD

DENVER, COLO.
ONE BLOCK FROM THE DEPOT.
European Plan. Strictly First Class. Restaurant and Cafe. Moderate Prices.
C. H. MORSE, Manager.

Albany Hotel

DENVER, COLO.
Stout and 17th Sts. Take 17th St. Electric Line. Four full fronts with bay windows; European and American plans; pure artesian water from our own well; special rate to tourists by the week; European plan, $1 to $3 per day; American plan, $2.50 to $5 per day; wire or write manager for rates. J. D. Fanning, proprietor.
Grill open until 12 midnight.

Hotel Albert

European Plan
FRANK A. OPPENHEIM, Prop.
The only strictly European Hotel in Denver. $1.00 per day and up. Public baths, porcelain tubs, on every floor, free to guests.
DENVER, COLO.
Seventeenth and Welton Streets, Seventeenth street cars from Union Depot pass the door. Phone 1413

Gazette Wants Bring Quick returns Try them.

DENVER

75c to $1.25 a Day. $3.50 to $5.00 a Week

The [illegible]

1723 STOUT STREET,
Opposite Albany Hotel.
First Class Accommodations
PHONE 2470.
MRS J. M. COBB. DENVER COLO.

THE GRAYMONT HOTEL

Private and Public Baths. Elevator.
18th and California Sts.,
Denver, Colo.
Strictly first class service. Rates: $1.00, $1.50 and $2.00 per day. European plan; special weekly and monthly rates.
BYRON C. REED, Prop.
Take 17th St. car from Union Depot to California St.

HOTEL ABBOTT

EUROPEAN PLAN.
19th and Curtis Sts., Denver, Colo.
Rates, 50c, 75c and $1.00 per day; special rates by the week or month. Telephone 1063.
O. E. TAUSSIG, Prop.

The Tremont

European. Corner 16th and Tremont Sts. Denver.
The most artistic and beautifully furnished house in the west. The Tremont extends a welcome to ladies traveling alone and to those seeking only first-class accommodations. Rates, $1.00 per day and upwards. Monthly rates. Private baths extra. Take 16th or 17th street car.
S. Ella Smith, Mgr.

Have you heard of the improvement in the
St. James Hotel, Denver, Colo.
under the new management? You can get the best home-like comfortable accommodations for the money in the city; best location, rates reasonable; American and European Plans. Curtis street between 15th and 16th—opposite Tabor Grand Opera House, one block from postoffice. Take Curtis street car from depot or St. James carriage.
H. H. HAKE, Prop.

OURAY

Do not leave Colorado without a ride over the
Circle Stage Route
from Silverton to Ouray.
Tourists know nothing of the magnificent grandeur of the Rocky Mountains till they have made this trip. Safe and skilful drivers.
Stages both ways daily.

GREEN MOUNTAIN FALLS

Green Mountain Falls

[illegible]

Altitude 7,850. Modern improvements. Electric bells. The most delightful place in the Rockies. Refinished and renovated. First-class table $2 per day and up. $12.00 per week. Special rates for families.
H. A. KESSLER, Owner and Manager.

GREELEY

First Class Accommodations.
One-Half Block from Depot.

The Union Hotel

Mr. and Mrs. John Race, Proprietors.
GREELEY, COLO.
$1.50 to $2.00 Per Day.
UNION HOTEL ANNEX Just opened and finely furnished; all iron bedsteads. Large new sample room.

GUNNISON

Fishing Extraordinary

More trout caught in the Gunnison than in any other river in the world. By staying at
The La Veta Hotel
GUNNISON, COLO.
you will enjoy your vacation and go home feeling that you will return again next year.

PUEBLO

The Clark Magnetic Mineral Spring PUEBLO, COLO.

These waters have acquired a national reputation for curing Bright's Disease, Diabetes, all forms of Kidney Diseases, Rheumatism, Dyspepsia, Female Weakness, Blood and Skin Diseases, Lead and Mercurial Poisons. We have just opened our New Sanitarium, elegantly furnished, modern conveniences, steam heat, electric lights and bells. Rates: Transient, $2.00 per day and up; $10.00 per week and up. Correspondence solicited. Clark & Wolfe proprietors.

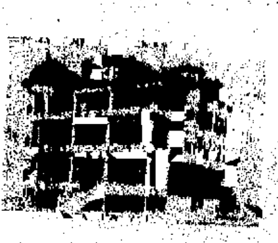

"Fairmount"

PUEBLO, COLO., SANATORIUM
For Diseases of Lungs and Throat.
Correspondence Solicited.
C. O. RICE, M. D.

TOP OF PIKE'S PEAK

See Sunset and Sunrise from Top of Pike's Peak

The [illegible]

First-class accommodations for guests to stay over night and see the wonderful sights. Full information,
J. G. HEISTAND, Prop.
Iron Springs. Manitou.

IDAHO SPRINGS

BE COMFORTABLE.
Centrally Located. Headquarters for BEST Rooms, Table and Service.

The [illegible] Hotel

AMERICAN PLAN.
Idaho Springs, Colo.
Phone Red 142.
E. W. DILLON, Proprietor.

Commercial Men's Headquarters. Large Sample Room. Special Attention to Mining Men and Tourists. First Class Hotel.

The Portland

Phone 182 Black. Opposite Depot.
S. R. PYLES.
Table and Service Up-to-Date
IDAHO SPRINGS, COLORADO.

The "Old Reliable." Thoroughly Renovated Throughout. Under New Management. Table Unsurpassed. Fresh Soda-Mineral Water Furnished to Guests. Special Rates by the Week or Month.

The [illegible]

S. A. WILSON, Proprietor,
Colorado St., bet. 16th and 17th Avenues
Telephone 57-4. Idaho Springs, Colorado.
Rates, $2.50 to $3.00 per day.

PERRY PARK

... NANICHANT INN ...

(Under New Management)
SITUATED IN CENTER OF BEAUTIFUL PERRY PARK
Fine Table. Special Rates This Season, $10.00 to $12.50 a week.
Long Distance Telephone Connection.
Stage Leaves Larkspur on D. and R. G. Railroad at 11:35 a. m.
OPEN ALL YEAR.
Address G. H. UNDERWOOD, Mgr., PERRY PARK, COLO.

PALMER LAKE

Hotel Rockland

$2.00 to $3.00 per day.
Rates to Families.
Most accessible summer resort in Colorado.
HAL D. VAN GILDER, Manager,
Palmer Lake, Colo.

Tally-ho Trips

Two Days' Tally-Ho Trip for parties of 15 from Palmer Lake to Colorado Springs, Cheyenne Canon, Manitou, and Garden of the Gods. Stop at first class hotels; all meals and lodging paid. Fare for round trip $7.50. Tally-ho coach is new and very fine. Address T. A. HANKS, Livery and Transfer, Palmer Lake, Colorado.

TELLURIDE

The New Sheridan

GUS BRICKSON, Proprietor.
A new 3-story brick hotel, with all the most modern conveniences, and a table unsurpassed in the Rocky mountains.
Telluride is the central point of interest in the great San Juan country.

MANCOS

Cliff Dwellers' Ruins

OF MESA VERDE.
The most interesting spot in Colorado, reached only via Mancos (on the R. G. S. Railroad), where you will find
THE MANCOS HOUSE,
First-class in every particular.
Headquarters for C. B. Kelly, guide and outfitter.
DON'T MISS THIS TRIP.

TRIMBLE SPRINGS

In going Round the Circle stop over at the
Trimble Hot Springs
9 miles from Durango; 3-story brick hotel, beautifully furnished; most picturesque location in the state. Rates $14 a week up, including baths. Nothing equal to them in Colorado.
Address C. C. MURRAY, Manager,
Trimble Springs, Colo.

PAGOSA SPRINGS

The Commercial Hotel.

Pagosa Springs, Colo.
These are the LARGEST HOT MINERAL SPRINGS IN THE WORLD. Hotel comfortable, clean and well kept, and centrally located. Rates $2.00 per day. Special terms by the week. Hot baths within two minutes' walk of hotel. Sample rooms in connection. Address Cora E. Seavey, Proprietress.

RIFLE

Roosevelt Recommends Rifle

as the starting point for the BIG GAME and FISHING country.
The New Winchester and Clark Hotel
—GEO. A. CLARK, Rifle, Prop.
is newly furnished, metal bedsteads, clean, comfortable, gas lighted, first-class table. Headquarters for tourists and sportsmen. Stage for game country leaves this hotel every morning.

WAGON WHEEL GAP

The Hot Springs Hotel

Wagon Wheel Gap, Colo.
The most charming resort in the Rocky Mountains; best of fishing and hunting; hot mineral water baths in newly finished BATH HOUSE. Hotel and cottages unsurpassed in any fashionable resort in America. [illegible]
Address J. C. McClelland, proprietor.

MANITOU

The Iron Springs Hotel

AT THE FOOT OF PIKE'S PEAK, MANITOU.
UNDER NEW MANAGEMENT.
First Class in Every Respect.
This is the only hotel in Manitou that has the full and free use of
The Famous Iron Springs
BROWNELL & VANCE, PROPS.

[illegible]

Ruxton Ave., Manitou. Strictly first-class, modern, bath, electric lights, etc. Central location, convenient to all Springs and Car Line.

THE MONTCALME SANITARIUM

Conducted by Sisters of Mercy. Open all the year for the accommodation of health-seekers. Midway between Soda and Iron Springs. Convenient to cars. All modern improvements. Beautiful location; wide sunny verandas.
Reasonable Terms MANITOU

Elegantly Furnished
All Entirely New.

Hotel Pittsburg

MANITOU, COLO.
Centrally located, only one block from the Manitou Soda and Sulphur Springs.
ROOMS, $1.00 PER DAY AND UP.
Dining room on the American and European Plan.
ACCOMMODATIONS FIRST-CLASS.
WALTERS & WELLS, Props.

The St. Elmo Hotel

JUNCTION OF CAR LINES
Convenient to all Springs; newly furnished; comfortable; good home cooking
Reasonable Rates
RUXTON AVE., MANITOU

Sunny Side House

MANITOU SPRINGS.
One block from Soda Springs, one block from railway depots.
Enlarged, Improved and Up-to-Date in every respect. Baths free.
Rates, $2.50 and upwards. Special rates to families. First class, fair prices, table A No. 1.
Ask the Departing Guest About It.
W. H. ROGERS, Prop. and Mgr.

WAUNITA HOT SPRINGS

Waunita Hot Springs Hotel and Sanitarium.
ELMER WILEY, Mgr.
CHAS. GILBERT DAVIS, Chicago, Medical Superintendent.
Splendid hotel and swimming pool. One of the prettiest locations in Colorado. Pure health-giving ozone. The Mineral Springs have acquired a great reputation for the cure of rheumatism, Bright's disease, kidney affections, stomach troubles, etc. Hotel and Sanitarium fitted with all modern conveniences. Rates and information upon application.
ELMER WILEY, Manager,
Waunita, Gunnison County, Colorado.

GLENWOOD SPRINGS

The Hotel Colorado

GLENWOOD SPRINGS, COLORADO.
In the Heart of the Rockies.
One of the largest and most delightful resorts in America. Two hundred rooms, 50 private baths. Natural mineral vapor baths. Great swimming pool. Fine golf links, hunting, fishing, polo, lawn tennis and the usual resort amusements. Send for pamphlets.
E. A. THAYER, Mgr.

CASCADE

Hotel Ramona

Lighted Throughout With Electricity.
Twelve miles west of Colorado Springs and five from Manitou, on the Colorado Midland R. R., at an elevation of 7,400 feet. Public and private baths, [illegible] halls and 1,000 feet of broad veranda always cool. A picturesque, delightful spot. Mineral springs, forests of spruce, pine and fir. Numerous [illegible]
Rates on application.

PLATTE CANON

Kiowa Lodge, at Bailey's, Colo.
Shawnee Lodge, Shawnee, Colo.

The leading resorts in the trout fishing region.
First-class accommodations, beautiful location, and unsurpassed fishing and hunting. [illegible] Shawnee popular with [illegible]
For reservations, [illegible] address the Colorado and Southern Hotel [illegible] Room 27, Union Depot, Denver, or the hotels.

Light and airy rooms, home like accommodations

Hotel [illegible]

The New Hotel at Buffalo Creek, half block from depot. Special rates for families.
Mrs. R. W. Morley, Prop.

Blue Jay Inn

Situated in the Center of Beautiful [illegible] Park. Newly and commodiously furnished. No better fishing in the entire canon. A favorite spot with tourists. Rates $12 to $15 per week.
Mrs. M. D. Sweetland, Prop.
BUFFALO CREEK, COLO.

Glen Isle Inn

Located at Beautiful Glenisle in the Platte Canon. Right in the heart of the mountains not in the foothills. All new and up-to-date. Best table in the state. Rates $2.50 to $3.00.

The Riverview Hotel,

BUFFALO CREEK, COLO.
Prettiest Spot in Platte Canon.
The best fishing in Platte Canon.
Rates $10 and 12 per week. No invalids taken. All fish streams in front of hotel.
G. W. COATES, [illegible]

If You Want All The News Read The Gazette at 60c Per Month

We Satisfy All Your Wants

[illegible]

AT FORT COLLINS.

Fort Collins, Aug. 24.—The growth of this city during the past two years has been of the most satisfactory character, the population having increased over 40 per cent., while the bank deposits show an increase of $100,000.

Many new business buildings have been erected, and 200 new residences built, some of them equal in size and architectural beauty to the finest homes in Denver or Colorado Springs.

One of the latest and largest is the beautiful home of Mr. C. R. Welch, a leading merchant and banker of this city.

A new Masonic temple is in course of construction, which, when finished, will be not only a great addition to the appearance of the city, but a boon to the fraternal orders. Many other improvements are under way, all tending to show the great richness of this section of Larimer county.

Fort Collins is the center of a most valuable fruit growing region, small fruits especially taking the lead. Cherries, plums and apples grow to perfection and pay good profits to the farmers.

Mr. J. S. McClelland, a leading agriculturist and fruit raiser, has 140 acres in orchard, this year shipped 800 crates of cherries, netting him over $2.00 a crate, besides which he will ship about 35 tons of plums and some 150,000 pounds of apples. Other orchards are equally prolific.

This section is also noted for feeding lambs, but this year on account of lack of water alfalfa is rather short, so the number of lambs fed will be considerably less than last season, during which 351,000 lambs were fattened for the market.

Sugar beet raising will be the next coming industry as a beet sugar factory is an assured fact, the Fort Collins Sugar Manufacturing company having received pledges from the farmers to plant 7,000 acres of beets, and before next spring confidently expect to have 9,000 or 10,000 acres planted. This company is a local enterprise and managed by a citizens committee composed of leading business men and farmers.

The directors are: J. S. Brown, B. F. Hottel, J. H. Arthur, Jas. A. Brown, C. R. Welch, F. M. Shaw and J. S. McClelland. These gentlemen are determined to have a factory second to none, and will put in machinery of the most improved pattern for the economic production of sugar. The capacity of the plant will be 600 tons of sugar daily, giving employment to many hands. Contract for the building and machinery will be let within the next two weeks, and construction work begun in time to have the factory in perfect running order at the beginning of next season's campaign.

The capital to be invested will amount to $700,000, a large part of which is already subscribed by residents of Fort Collins and vicinity, something that speaks well not only for the public spirit, but for the wealth of the community.

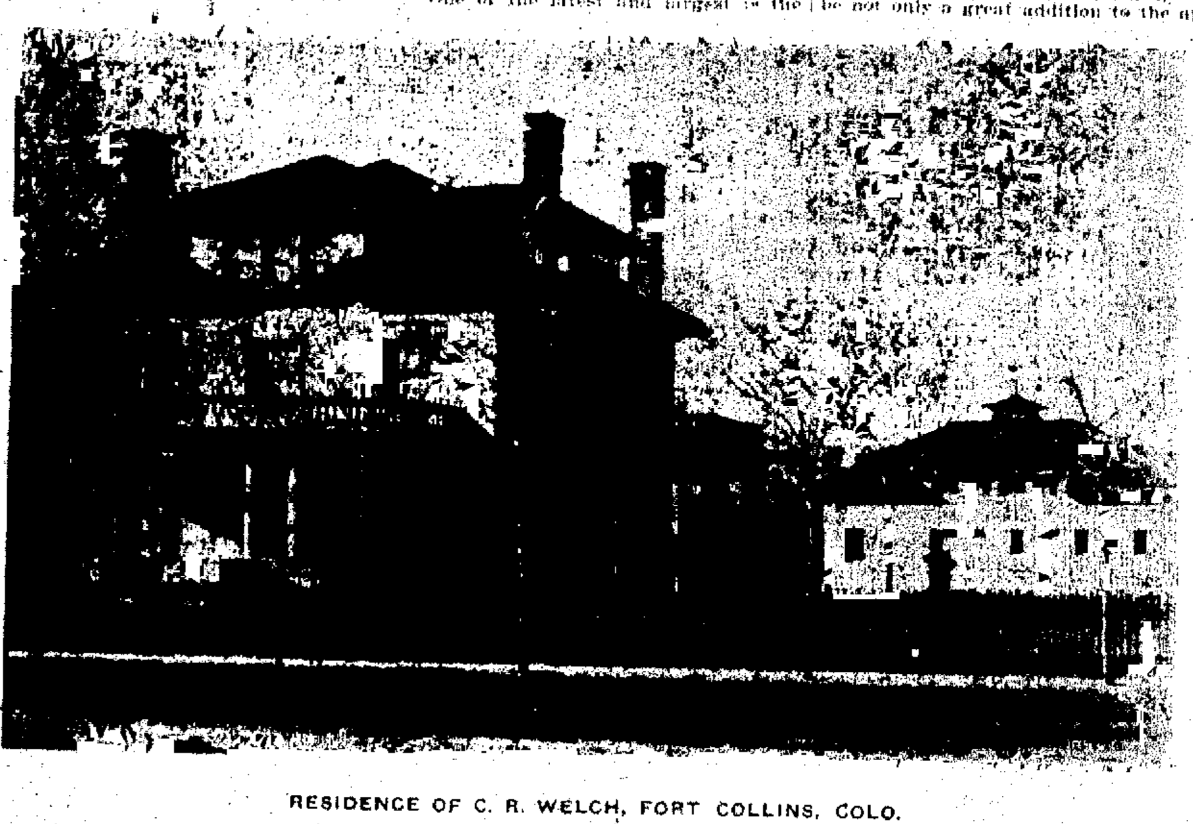

RESIDENCE OF C. R. WELCH, FORT COLLINS, COLO.

"Bluffing" As a Substitute for Ability.

During the Civil war, certain manufacturers who tried to get rich out of the misfortunes of the country, and at the expense of soldiers who were fighting their battles for thirteen dollars a month, made shoddy clothing that looked all right when new, but which, when the poor soldiers were lying in the wet trenches, or tramping through the rain and snow, fell to pieces. It had no wearing quality. The rain and wet unmasked the shoddy. Shoe manufacturers put paper or pasteboard soles and poor leather into shoes for the soldiers. The shoes looked all right when they were new and dry, but a few days of rain and mud ruined them, and the poor soldiers suffered pain, exposure, and disease through the fraud.

A counterfeit coin may pass for genuine for some time, until some observing person detects the cheat, or the dull, leaden thud betrays the lie; then the condemned coin's career is ended, and the unfortunate holder suffers loss.

Shoddy character and counterfeit worth can impose on the world for a time. People have found this out. Many young men today are trying to make "bluff" do their work, and accomplish the results of honest training and solid education. Strangely enough, they sometimes seem to succeed in keeping up the deception for years. So long as their boasts are not questioned, so long as they can load the work or the responsibilities upon more competent shoulders, they impose on the world, and are apt to get higher reputations and larger salaries than more worthy and more modest men. But bad work will not always be accepted, cheap expedients will not always avail, props and crutches will not always be at hand, and mere boasting will not always be accepted as ability. Some day, in the midst of a panic or an emergency, the pretender is found out, and shame and disaster are his only portion. All his undeserved triumphs are forgotten. Scoffers cry that they thought all the time he did not know so much as he said he did. The lion skin is stripped off, and the stupid donkey is a laughingstock.

Great occasions which, like lightning-flashes reveal unsuspected heroes, just as surely reveal the unworthy, the bluffers, the sham workers. Luck that makes the fortune or the reputation of the man who is prepared in character and knowledge for emergencies is only bad luck for the shoddy character and the untrained workman.—(Orison Swett Marden, in September Success.

Speed of Underground Water.

During the last season the geological survey has been engaged in a study of the underflow in the sands of the Arkansas river. The method of investigation is entirely new. Two test wells are driven and electricity connected. Into the upstream well is placed an electrolyte, or dissolvable substance, which affects the electric current. This electrolyte enters the underground water at the first well and gradually passes down stream to the second. In the electrical circuit between the two wells the needle of an instrument records its approach and is strongly affected by its final arrival. By watching the increasing deflection of the needle it is possible to trace the movement of the water from the beginning of the experiment and to study the variations of its flow. In the experiments on the Arkansas river the rate of the underflow was found to be from 3 to 15 feet per day.—(Baltimore Sun.

The Latin Quarter of Paris.

Even after a careful adjustment it takes some time to find the particular pivot on which it is desired to turn in this city of art and artistic proclivities. For the genius or the very talented the way is marked out clearly. Such may boldly attack landscape, figure, or portrait painting; may even live to see their names set in a little halo of glory. But for the less gifted, the pursuit of art, in its highest expression, means usually a struggle of years, with failure, or, worse still, mediocrity, standing dismally at the end.

During the last two or three years a change, remarkable to those who knew it well, has come over the old Latin Quarter. A spirit of [illegible] prevails, and life there is [illegible] temperate. All the romance, the [illegible]ination and the unconventionality of life are still here, but singularly enough the Quarter is being deserted by the altogether frivolous. Comparatively few American girls come here now to study. This is perhaps the natural outcome of much that has been written in the way of warning to those whose talent and means are scant. And, with all its changes for the better, it cannot yet be said that the Quarter is an altogether safe place for an unguarded girl to live in. Its temptations have lost none of their subtle character. Much here enters prominently into daily life which in America is kept so far in the background as almost to be forgotten. There is also a deeply pathetic undertone which sometimes, through individual tragedy, comes glaringly to the surface.—(Harper's Bazar.

The Keynote of the Century.

The radical evolution in business methods, the long strides in civilization, the multiplication of inventions and discoveries, along all lines, which the past half-century has witnessed, necessitate an infinitely broader and better training for men and women in every walk of life than was requisite 25 or even 10 years ago. The watchword of this century is "Excelsior."

Each successive year, for example, in order that the best results may be obtained, demands a higher standard of education than before for the youth who would become a merchant. A knowledge of "the three R's," unsupplemented by unusual shrewdness and foresight, no longer suffices to enable a man to conduct a business successfully.—(Orison Swett Marden, in September Success.

$2.90—DENVER AND RETURN $2.11. Over RIO GRANDE RAILROAD. September 1; return limit September 6.

POPULAR·COLORADO·RESORTS

COLORADO SPRINGS

Well Pleased

With themselves, with us, and with the world—that's the way we want our patrons to feel on leaving our tables.

McRae Cafe

105 and 107 E. Pike's Peak Ave.

Remember Colo. Springs is the center, if you want to be well located, stop at

THE ALAMO

The Only First-Class American and European Plan Hotel in the City.

New and Fire Proof.

Most Thoroughly Equipped and Most Modern House in the Pike's Peak Region. The Rooms and Bath Rooms unsurpassed. Table and service ranks with the finest hotels in the west.

Geo. S. Elstun, Prop. Colo. Springs.

The Alta Vista

The only first class exclusively European hotel in COLORADO SPRINGS.

Best Cafe at reasonable prices.

Best Location.

Best Rooms in Suite with Private Bath, or without.

Broad Porches, beautiful Lawns.

Large Parlors, etc.

$1.00 per day and up.

H. H. STEVENS, Owner.

THE ANTLERS

Colorado Springs, Colo.

OPEN SUMMER AND WINTER

Two hundred and fifty guests' rooms Strictly first-class. Positively fireproof. American and European plans.

HENRY MARUCCHI, Manager

New Building. Reasonable Rates.
New Furniture. Central Location.
Hot and Cold Water in all Rooms.

The Alpine

Furnished Rooms

Special Rates by week or month.

MISS A. V. JAY, Manager,
311 1-2 North Tejon Street,
Colorado Springs, Colorado.

Ye Chelten Inn

New Management

Convenient to all places of interest. Terms on application. American or European plans. Newly papered and renovated. Strictly first-class.

Transient Rate, $2 and up per day

228 East Pike's Peak,
Colorado Springs, Colo.

M. E. SNYDER, PROP.

THE ELK HOTEL

Under New Management.

$2 Per Day

Special Rates to Families.
All Modern Improvements.

Pike's Peak Avenue.
Opposite Postoffice.

G. W. CUM[illegible] AND C. E. [illegible], Proprietors.

Kentucky Livery

Light Livery and Saddle Horses.

Horses, Buggies and Harness for sale at all times.

Best of Turnouts at Lowest Rates.

Telephone 309. 121 East Bijou.
Opposite North Park.

WILL J. DAVIS, Prop.

New. OPEN JULY 1ST.

THE ANNEX

GEO. H. [illegible], Mgr.

New. Open July 1st

Hot and Cold Water in Rooms. Rooms single or En Suite.

[illegible] North Tejon St. Opp. N. Park.

Phone 774-B. Colorado Springs.

COLORADO SPRINGS

Menager College Inn

326 E. HUERFANO ST.

Two blocks from Postoffice, on car line.

First Class. Reasonable Rates.

The Nevada

115 South Nevada Ave.

American and European Plans.

Nicely furnished rooms with bath—

Excellent Table. Rates reasonable.

PARK HOTEL

Opposite D. & R. G. depot and Antlers hotel park, Colorado Springs. American and European plans. First-class lunch counter and dining room at city prices. Rooms 50c, 75c and $1.00. Rates for regular board. Rooming and boarding house in connection.

Phone No. 736 A.
J. W. BRAUER, Manager.

THE PLAZA HOTEL

ONE HUNDRED ROOMS.

FIFTY PRIVATE BATHS.

American and European Plan

Finest location in city; opposite park (street cars for all points of interest pass the door).

Special rates by week or month.

Attend the

Garden of the Gods Chautauqua Assembly and Summer School

School opens in Colorado Springs July 23.

Strongest faculty ever presented in the west.

Assembly will be held on Assembly Grounds at the Garden of the Gods, August 6 to 21.

A most delightful place to spend your vacation.

DENVER

THE OXFORD

THE OXFORD DENVER

DENVER, COLO.

ONE BLOCK FROM THE DEPOT.

European Plan. Strictly First Class. Restaurant and Cafe. Moderate Prices.

C. H. MORSE, Manager.

Albany Hotel

DENVER, COLO.

Stout and 17th Sts. Take 17th St. Electric Line. Four full fronts with bay windows; European and American plans; pure artesian water from our own well; special rate to tourists by the week: European plan, $1 to $3 per day; American plan, $2.50 to $5 per day; wire or write manager for rates. J. D. Fanning, proprietor.

Grill open until 12 midnight.

HOTEL ALBERT

—European Plan—

FRANK A. OPPENHEIM, Prop.

The only strictly European Hotel in Denver. $1.00 per day and up. Public baths, porcelain tubs, on every floor, free to guests.

DENVER, COLO.

Seventeenth and Welton Streets. Seventeenth street cars from Union Depot pass the door. Phone 1413

Gazette Wants Bring Quick returns Try them.

DENVER

75c to $1.25 a Day. $3.50 to $5.00 a Week

The [illegible]

1723 STOUT STREET.
Opposite Albany Hotel.

First Class Accommodations

PHONE 2470.

MRS. J. M. COBB. DENVER COLO.

THE GRAYMONT HOTEL

Private and Public Baths. Elevator.
18th and California Sts.,
Denver, Colo.

Strictly first class service. Rates: $1.00, $1.50 and $2.00 per day, European plan; special weekly and monthly rates.

BYRON C. REED, Prop.

Take 17th St. car from Union Depot to California St.

HOTEL ABBOTT

EUROPEAN PLAN,

19th and Curtis Sts., Denver, Colo.

Rates, 50c, 75c and $1.00 per day; special rates by the week or month. Telephone 1063.

O. E. TAUSSIG, Prop.

THE TREMONT

European. Corner 16th and Tremont Sts. Denver.

The most artistic and beautifully furnished house in the west. The Tremont extends a welcome to ladies traveling alone and to those seeking only first-class accommodations. Rates, $1.00 per day and upwards. Monthly rates. Private baths extra. Take 16th or 17th street car.

S. Ella Smith, Mgr.

Have you heard of the improvement in the

St. James Hotel, Denver, Colo.

under the new management? You can get the best home-like comfortable accommodations for the money in the city; best location, rates reasonable; American and European Plans. Curtis street between 15th and 16th—opposite Tabor Grand Opera House, one block from postoffice. Take Curtis street car from depot or St. James carriage.

H. H. WAKE, Prop.

OURAY

Do not leave Colorado without a ride over the

Circle Stage Route

from Silverton to Ouray.

Tourists know nothing of the magnificent grandeur of the Rocky Mountains till they have made this trip. Safe and skilful drivers.

Stages both ways daily.

GREEN MOUNTAIN FALLS

Green Mountain Falls

[illegible]

Altitude 7,350. Modern improvements. Electric bells. The most delightful place in the Rockies. Refinished and renovated. First-class table $2 per day and up. $12.00 per week. Special rates for families.

H. A. KESSLER, Owner and Manager.

GREELEY

First Class Accommodations.
One-Half Block from Depot.

The Union Hotel

Mr. and Mrs. John Race, Proprietors.
GREELEY, COLO.

$1.50 to $2.00 Per Day.

UNION HOTEL ANNEX Just opened and finely furnished; all iron bedsteads. Large new sample room.

GUNNISON

Fishing Extraordinary

More trout caught in the Gunnison than in any other river in the world. By staying at

[illegible] La Veta [illegible]

GUNNISON, COLO.

you will enjoy your vacation and go home feeling that you will return again next year.

PUEBLO

The Clark Magnetic Mineral Spring

PUEBLO, COLO.

These waters have acquired a national reputation for curing Bright's Disease, Diabetes, all forms of Kidney Diseases, Rheumatism, Dyspepsia, Female Weakness, Blood and Skin Diseases, Lead and Mercurial Poisons. We have just opened our New Sanitarium, elegantly furnished, modern conveniences, steam heat, electric lights and bells. Rates: Transient, $2.00 per day and up; $10.00 per week and up. Correspondence solicited. Clark & Wolfe, proprietors.

"Fairmount"

PUEBLO, COLO., SANATORIUM

For Diseases of Lungs and Throat.

Correspondence Solicited.

C. O. RICE, M. D.

TOP OF PIKE'S PEAK

See Sunset and Sunrise from Top of Pike's Peak

The S[illegible]

First-class accommodations for guests to stay over night and see the wonderful sights. Full information,

J. G. HEISTAND, Prop.

Iron Springs. Manitou.

IDAHO SPRINGS

BE COMFORTABLE.

Centrally Located. Headquarters for BEST Rooms, Table and Service.

The Club Hotel

AMERICAN PLAN.

Idaho Springs, Colo.

Phone Red 142.

E. W. DILLON, Proprietor.

Commercial Men's Headquarters. Large Sample Room. Special Attention to Mining Men and Tourists. First Class Hotel.

The Portland

Phone 182 Black. Opposite Depot.

S. R. PYLES.

Table and Service Up-to-Date.
IDAHO SPRINGS, COLORADO.

The "Old Reliable." Thoroughly Renovated Throughout. Under New Management. Table Unsurpassed. Fresh Soda-Mineral Water Furnished to Guests. Special Rates by the Week or Month.

[illegible]

S. A. WILSON, Proprietor.

Colorado St., bet. 16th and 17th Avenues. Telephone 57-4. Idaho Springs, Colorado.

Rates, $2.50 to $3.00 per day.

PERRY PARK

... NANICHANT INN ...

(Under New Management)

SITUATED IN CENTER OF BEAUTIFUL PERRY PARK

Fine Table. Special Rates This Season, $10.00 to $12.50 a week. Long Distance Telephone Connection. Stage Leaves Larkspur on D. and R. G. Railroad at 11:35 a. m.

—OPEN ALL YEAR.

Address G. H. UNDERWOOD, Mgr., PERRY PARK, COLO.

PALMER LAKE

Hotel [illegible]

$2.00 to $3.00 per day.
Rates to families.

Most accessible summer resort in Colorado.

HAL D. VAN GILDER, Manager.
Palmer Lake, Colo.

Tally-Ho Trips

Two Days' Tally-Ho Trip for parties of 15 from Palmer Lake to Colorado Springs, Cheyenne Canon, Manitou, and Garden of the Gods. Stop at first class hotels; all meals and lodging paid. Fare for round trip $7.50. Tally-ho coach is new and very fine. Address T. A. HANKS, Livery and Transfer, Palmer Lake, Colorado.

TELLURIDE

The New Sheridan

GUS BRICKSON, Proprietor.

A new 3-story brick hotel, with all the most modern conveniences, and a table unsurpassed in the Rocky mountains.

Telluride is the central point of interest in the great San Juan country.

MANCOS

Cliff Dwellers' Ruins

OF MESA VERDE.

The most interesting spot in Colorado, reached only via Mancos (on the R. G. S. Railroad), where you will find

THE MANCOS HOUSE.

First-class in every particular.

Headquarters for C. B. Kelly, guide and outfitter.

DON'T MISS THIS TRIP.

TRIMBLE SPRINGS

In going Round the Circle stop over at the

Trimble Hot Springs

9 miles from Durango; 3-story brick hotel, beautifully furnished; most picturesque location in the state. Rates $14 a week up, including baths. Nothing equal to them in Colorado.

Address C. C. MURRAY, Manager.
Trimble Springs, Colo.

PAGOSA SPRINGS

The Commercial Hotel

Pagosa Springs, Colo.

These are the LARGEST HOT MINERAL SPRINGS IN THE WORLD. Hotel comfortable, clean and well kept, and centrally located. Rates $2.00 per day. Special terms by the week. Hot baths within two minutes' walk of hotel. Sample rooms in connection. Address Cora E. Seavey, Proprietress.

RIFLE

Roosevelt Recommends Rifle

as the starting point for the BIG-GAME and FISHING country.

The New Winchester and Clark Hotel —GEO. A. CLARK, Rifle, Prop.

is newly furnished, metal bedsteads, clean, comfortable, gas lighted, first-class table. Headquarters for tourists and sportsmen. Stage for game country leaves this hotel every morning.

WAGON WHEEL GAP

The Hot Springs Hotel,

Wagon Wheel Gap, Colo.

The most charming resort in the Rocky Mountains; best of fishing and hunting; hot mineral water baths in newly finished MODERN BATH HOUSE. Hotel and [illegible] unsurpassed in any fashionable resort in America. Rates reasonable. Address C. McClelland, proprietor.

MANITOU

The Iron Springs Hotel

AT THE FOOT OF PIKE'S PEAK,
MANITOU.

UNDER NEW MANAGEMENT.

First Class in Every Respect.

This is the only hotel in Manitou that has the full and free use of

The Famous Iron Springs

BROWNELL & VANCE, PROPS.

[illegible]

Ruxton Ave., Manitou. Strictly first-class, modern, bath, electric lights, etc. Central location, convenient to all Springs and Car Line.

THE MONTCALME SANITARIUM

Conducted by Sisters of Mercy. Open all the year for the accommodation of health-seekers. Midway between Soda and Iron Springs. Convenient to cars. All modern improvements. Beautiful location; wide sunny verandas.

Reasonable Terms MANITOU

Elegantly Furnished
All Entirely New.

[illegible]

MANITOU, COLO.

Centrally located, only one block from the Manitou Soda and Sulphur Springs.

ROOMS, $1.00 PER DAY AND UP.

Dining room on the American and European Plan.

ACCOMMODATIONS FIRST-CLASS.

WAUTERS & WELLS, Props.

[illegible]

JUNCTION OF CAR LINES

Convenient to all Springs; newly furnished; comfortable; good home cooking

Reasonable Rates

RUXTON AVE., MANITOU

Sunny Side House

MANITOU SPRINGS.

One block from Soda Springs, one block from railway depots.

Enlarged, Improved and Up-to-Date in every respect. Baths free.

Rates, $2.50 and upwards. Special rates to families. First class, fair prices, table A No. 1.

Ask the Departing Guest About It.

W. H. [illegible], Prop. and Mgr.

WAUNITA HOT SPRINGS

Waunita Hot Springs Hotel and Sanitarium

ELMER WILEY, Mgr.

CHAS. GILBERT DAVIS, Chicago, Medical Superintendent.

Splendid hotel and swimming pool. One of the prettiest locations in Colorado. Pure health-giving ozone. The Mineral Springs have acquired a great reputation for the cure of rheumatism, Bright's disease, kidney affections, stomach troubles, etc. Hotel and Sanitarium fitted with all modern conveniences. Rates and information upon application.

ELMER WILEY, Manager.
Waunita, Gunnison County, Colorado.

GLENWOOD SPRINGS

The Hotel Colorado

GLENWOOD SPRINGS, COLORADO,
In the Heart of the Rockies.

One of the largest and most delightful resorts in America. Two hundred rooms, 50 private baths. Natural mineral vapor baths. Great swimming pool. Fine golf links, hunting, fishing, polo, tennis and the usual resort amusements. Send for pamphlets.

E. A. THAYER, Pres't.

CASCADE

Hotel Ramona

Lighted Throughout With Electricity. Twelve miles west of Colorado Springs and five from Manitou, on the Colorado Midland R. R., at an elevation of 7,400 feet. Public and private baths, spacious halls and 1,000 feet of broad veranda, always cool. A picturesque, delightful spot. Mineral springs, forests of [illegible], pine and fir. Numerous [illegible]. Rates on application.

PLATTE CANON

Kiowa Lodge, at Bailey's, Colo. Shawnee Lodge, Shawnee, Colo.

The leading resorts in the trout fishing region.

First-class accommodations; beautiful location, and unsurpassed fishing and hunting, make Kiowa and Shawnee popular with tourists.

For reservations, &c., address the Colorado and Southern Hotel System, Room 27, Union Depot, Denver, or the hotels.

Light and airy rooms, home-like accommodations

Hotel Adamson

The New Hotel at Buffalo Creek, half block from depot. Special rates for families.

Mrs. R. W. Mosley, Prop.

Blue Jay Inn

Situated in the Center of Beautiful Buffalo Park. Newly and commodiously furnished. No better fishing in the entire canon. A favorite spot with tourists. Rates $12 to $15 per week.

Mrs. M. D. Sweetland, Prop.
BUFFALO CREEK, COLO.

[illegible]

Located at Beautiful Glenisle in the Platte Canon. Right in the heart of the mountains yet in the foothills. All new and up-to-date. Best table in the state. Rates $2.50 to $3.00.

The Riverview Hotel,

BUFFALO CREEK, COLO.

Prettiest spot in Platte Canon.
The best fishing in Platte Canon.

Rates $10 and $12 per week. No invalids taken. All fish trout [illegible] in front of hotel.

G. W. COATES, [illegible]

If You Want All the News Read the Gazette at 60c Per Month

It Will Satisfy All Your Wants Completely.

COLORADO SPRINGS GAZETTE
PUBLISHED EVERY DAY IN THE YEAR
Sixty Cents a Month   Seven Dollars a Year

NEW YORK OFFICE........................407-8-9-10 TEMPLE COURT
CHICAGO OFFICE ....905 AND 906 BOYCE BUILDING

SOME POLITICAL REFLECTIONS.

JUST WHAT mysterious alchemy enters into the spirit of most men who seek political honors no person has yet been wise enough to discover but true it is that the majority of persons who hold or seek political office in this country imbibe a secret poison which transforms honorable, upright and decent men in private life to uncertain wavering mercenary hypocritical and morally degenerate public officials

Is it because the public service is demoralizing or is it because aspirants too often reach beyond the scope of their capabilities?

The curse of American politics is the machine and not so much the real value of the machine as its imaginary value

We have daily object lessons to demonstrate the utter impotency of the political machine when enlightened public opinion is aroused against it yet every novice who obtains the office of coroner or governor immediately sets to work to construct a machine to perpetuate his power and always with the profound conviction that the reason other machines have failed is solely because they were not in such masterful hands

Thus the flood may drown the ninety and nine but there is always the other one who feels that he is the elect of fate and that he is immune from all disaster

Apparently every succeeding governor of Colorado rushes blindly over the same precipice of destruction without drawing any lesson whatever from the fate of his predecessors

For 20 years no governor in Colorado has succeeded himself and in nearly every instance the attempt to build a political machine has been the ruination of each and all

Thus the people have been deprived of the devoted and disinterested attention to public duty which they have reason to expect of their chief executive and that worthy official has frittered away his gubernatorial term in chasing senatorial or re-election butterflies with nets that have tripped his own ambitions and by methods that have had a demoralizing effect upon the public service and upon the politics of the state

During the 20 years of this insane machine building Colorado has had many excellent business men in the gubernatorial chair and all of such incumbents have been above reproach in their private lives

But the toxic poison of public life seems to have been too much for their private virtues and nearly all of them absolutely reversed every rule of private life by which they had achieved success enough to be considered eligible for the governorship and adopted policies and programs for their dealings with the public that would have sent them to charitable institutions had such plans been adopted in their private business affairs

It is unfortunate that the constitution of Colorado does not limit the eligibility to the office of governor to one term Then the public might get excellent service and the incumbent much more honor than has fallen to the lot of most of our governors

Just now the long suffering people of Colorado are witnessing a struggle within the Democratic party for the governorship that has seldom been equaled in bitterness and all because two men not candidates for governor are playing the real candidates for governor as so many pawns upon the political chess board to gain personal ascendency for themselves inside the Democratic party.

Both Orman and Stimson in private life are most honorable men and if any person should undertake to use them in a private business deal as they are being used in the present political deal they would promptly and sharply resent it

Is then the governorship of Colorado such a puppet position that only a person can obtain it who is willing to be yoked and fettered to some senatorial or other machine?

Such seems to have been much of the political experience of the past but with the new revival which is going on in the state with our people setting all of their ideals on a higher pedestal with the new and mighty wave of patriotic pride in our splendid destiny that is sweeping over the state is not the year 1902 an excellent time to terminate all of this and to raise the standard of political ethics above the groveling level of machine politicians and to give to the state officials of their own choosing in the conventions as well as at the polls?

Why is not the present a good year for all parties to discourage the claims of those who frantically clamor for an office and to force nominations upon the really worthy men and women of Colorado who would honor the state by consenting to serve it?

Fortunately the Republican party seems to have cut the last mooring which held it to the old and corrupt machine of the past and it appears that that party will nominate its strongest and best members whether they are candidates or not

The lessons of the past in all parties should make it evident that Colorado needs a comprehensive and strict primary election law by which all nominations can be made directly by the people without the intervention of the convention, and the Republican party should everywhere pledge its legislative nominees to the enacting of such a law

Colorado has headed toward the rising sun in all industrial and political matters and that party will be permanently successful in the state that keeps pace with the progressive spirit of the state and that listens to the people and ignores the machine

A SPUR TO PROGRESS.

THE GREAT coal strike of 1902 has done more to develop public sentiment towards a rational solution of great social problems than any event that has taken place for many years

The general good order that has prevailed throughout the region affected by the strike has made it possible to consider the situation more reasonably than is usually possible amid the passions aroused by such struggles. At the same time the magnitude of the interests involved the partial paralysis of great manufacturing industries and transportation systems and the threat of actual suffering to hundreds of thousands of Americans in the coming winter have aroused public sentiment to the larger questions involved

It is one thing to discuss the public ownership and operation of the coal mines or the forcible intervention of the state government to put a stop to the quarrel between employer and employe as a matter of theoretical sociology and quite another to consider it from the standpoint of the empty grate or the idle mill.

The plain question before the country is Have the owners or lessees of the Pennsylvania coal mines and their workmen, as a result of their inability to agree upon wages and other conditions of employment a right to deprive the people of the eastern states of the coal that is necessary to their health their comfort and their livelihood?

And the answer of many thousands who have never been called Socialists [illegible] do not call themselves by such a name, is that they have not

Two remedies are proposed from the present evils and dangers. One is state ownership and operation, wholly or in part, of the collieries. The other is compulsory arbitration.

Either of these plans would be preferable to the evils that have happened or the dangers that are threatened.

Of the two remedies, that of state ownership is the more radical, but possibly the more effective. An eminent judge is on record as declaring that the laws of Pennsylvania permit the state to acquire the ownership of the mines by the right of eminent domain and to operate them for the benefit of the [illegible] of the state, selling coal to outsiders according to the demand for the [illegible]. Whether the state should own and operate all the mines, or only a part of them, and the precise conditions of operation have not been determined, and there is no way in which they could be determined short of actual [illegible]

The policy of compulsory arbitration for strikes in which a large amount [illegible] is involved is less of an innovation upon our present system and is [illegible] likely to be tried first.

The objection to compulsory arbitration most commonly heard is that there is no means of enforcing the decision of the arbitration board. But two [illegible] have been suggested that appear to be effective. According to the [illegible] used in Australia, the parties to the arbitration proceedings are required to deposit a bond that they will abide by the decision of the arbitration [illegible] that is large enough to insure the keeping of the [illegible]. According to the other plan, the state would either appoint a [illegible] charge of the [illegible] that [illegible] to abide by the results [illegible] or the [illegible] guarantee protection to any work[illegible] who would take the place of strikers who had violated an arbitration agreement

Whatever plan may be adopted and whatever details may be worked out as the result of consideration and experience one thing is certain The people of the United States are not going to tolerate this sort of foolishness much longer The cessation of coal supply, the tying up of the great transportation systems the production of artificial famine by standing between the farmer and the eater the increase in the price of the necessities of life by monopolies and trusts are evils of such magnitude and they are so clearly evils that the American people needs only to be brought face to face with them in order to sweep them out of existence forever

The continuance of the coal strike through half the coming winter will produce a social advance in the United States greater than could be developed in fifty years of ordinary events and that progress will not be limited to the anthracite coal regions of Pennsylvania

The people begin to realize that they are the third party in every contest of this kind and the third party is the one that will finally determine these controversies

THE COUNTY COMMISSIONERSHIP.

IT IS WITH no purpose of personal or partisan application that the Gazette desires to call attention to the importance of the office of county commissioner which is one of the county offices upon the ticket this fall.

The business of the county is in the hands of a board of county commissioners who are for most practical purposes the board of managers for the county The other offices such as clerk sheriff assessor treasurer and others are elected by the people and they are not in their own duties under the control of the commissioners But the purchase of supplies the erection and maintenance of county buildings the construction and repair of roads and bridges the care of the poor the equalization of the county assessments and the county business in general are in charge of the county commissioners

And the county government in Colorado is of far more importance in Colorado where there is no township organization than it is in the eastern states

It is of far more importance than many voters realize that the board of county commissioners should be composed of business men of strict integrity and good business experience and ability It does not follow that they should be "business men" in the narrow sense for some of the best commissioners in this and other counties have been farmers or professional men or men of the trades But the members of the boards of county commissioners should be men sincerely devoted to the public welfare and able to transact important public business in accordance with the public interests

The Gazette trusts that these facts will be considered by both parties in their selection of candidates for county commissioners and especially by the Republicans since the members of that party will unquestionably elect their candidate this fall

Business ability experience and high character are the qualities necessary for this office and for such an important service it ought not to be difficult to find a suitable candidate

THE YOUNG MEN'S M'KINLEY CLUB.

THE YOUNG MEN'S McKinley club of this city recently reorganized starts out under the most favorable auspices

It has a large and enthusiastic membership and every member is devoted to the cause of Republicanism

The hope of restoring Colorado to the Republican column rests upon faith in the young voters of the state Those voters are progressive, energetic patriotic and they will not follow the leadership of a Democracy that slurs and belittles the flag that spells Nation with a small n and that has more regard for other people than for the American people

The young men did quite right to keep their club independent of all other organizations and to act for and by themselves for Republican victories

The most efficient Republican organization Denver ever had was the band of young men called the Lincoln club that existed from 1882 to 1888, and at one time its members controlled and officered every Republican committee.

The Young Men's club will undoubtedly take an active part in this fall's campaign and the Gazette feels sure they will do much to increase the Republican majority in El Paso county

HELP COLORADO SPRINGS GROW.

COLORADO SPRINGS is the best TOURIST RESORT in the Rocky Mountain region

Colorado Springs is already one of the principal HEALTH RESORTS in the United States, and is qualified to become the greatest of all of them

Colorado Springs is for all the year round THE BEST RESIDENCE CITY IN THE WORLD

Colorado Springs has as good BUSINESS OPPORTUNITIES as are to be found anywhere in the west

Colorado Springs has kept on steadily growing in dull times and good times and its prospects were never better than they now are

Colorado Springs will double in population in the next five years and its people have set themselves energetically to the task of presenting the manifold advantages resources accomplishments and opportunities to those who may become interested in them for health wealth or pleasure

THE FIFTY THOUSAND POPULATION edition which the Gazette will shortly issue is intended to set forth these facts in their most impressive form

Help Colorado Springs grow by sending some copies of this special number to eastern friends together with a letter saying that YOU know these things to be so

Subscriptions are now being received at the Gazette business office, and you cannot rely upon getting any copies unless your order is filed in advance.

CHILD LABOR LEGISLATION.

A CORRESPONDENT sends to the Gazette an interesting circular issued by the National Consumers league upon the subject of child labor legislation in the various states As might be expected there is a great difference between the laws of the different states so much so in fact that it is very difficult to present tables of comparison that do not require lengthy explanation

There are nine states Connecticut Illinois Indiana Massachusetts, Michigan Minnesota New York, Ohio and Wisconsin, in which a child may not be employed under the age of 14 years in factories stores etc In Illinois, Indiana Minnesota and Wisconsin children under 14 are forbidden to work in the mines, and in Ohio children under 15 may not work in the mines. These states represent the highest standard of child legislation in the United States today, and the efforts of social reformers are directed to the raising of the standard in other states to that level In Colorado, Kentucky Louisiana, Maryland Missouri New Jersey and Tennessee children under 11 are forbidden to work in factories, etc, but in Colorado there is a disgraceful exception that permits children under 11 and not under 12 to work in the coal mines In Maryland canning industries are excepted and in Louisiana and New Jersey the restrictive law is applicable only to girls

In Arkansas, Idaho, Montana Pennsylvania, South Dakota Utah, Washington and Wyoming, children under 14 are forbidden to work in mines, but not in other occupations.

This circular also gives interesting information regarding compulsory school attendance. Ten states require compulsory attendance to 16 if the child is unemployed Four states require attendance to 15, and 22 states among which Colorado is included compel the attendance of children to the age of 14. In two states school attendance is compulsory to 12 years and 17 states and territories have no compulsory school attendance law.

KNOW THYSELF.

A WISCONSIN man ate 50 ears of green corn and then died

This teaches us that no man should undertake to play the part of a hog without the physical equipment necessary for the job.

Interest in the great Sherlock Holmes story now running in the Gazette has steadily increased from the beginning up to the grand climax chapter which was printed yesterday morning. Now of course everybody will want to know how it all comes out, and the remaining chapters will tell you

Commendation is deserved by those Hungarian residents of New York who are protesting against the gift to them of a Hungarian flag bearing the inscription, "Be ye dauntlessly loyal to your fatherland" These Americans of Hungarian birth protest that they came to the United States in good faith for the purpose of establishing their homes here and that it is to the country of their adoption that their loyalty is due.

Gazette Gayeties

SUPPOSE—!

Suppose
That all the tourists
Who have come and gone this year
Should bring their
Many relatives and friends whom they hold dear
And build fine homes and factories
And stay and live right here
Wow! Wouldn't that be great!

Suppose
The local ball team should
Some year get in the race, and when
The season's over
Be up somewhere near first place
And banish frowns and bring a smile to
Every fan's long face—
Say, wouldn't that be great!

Suppose
Some rich philanthropist
(We have here many such) should
Loosen up his purse strings as if by some magic touch
And erect the public library
That's needed
Very much—
Goodness! Wouldn't that be great!

Suppose
The city council should
Get busy earnestly
And find some means to stop the dust
From blowing fast and free
And make the streets as cleanly as
They really ought to be—
Golly! Wouldn't that be great!

Suppose
We had more Strattons
And more Palmers and their kind
And fewer hot air experts who to all but
Self are blind,
We'd soon head the whole procession
Of good western towns you'd find—
And say wouldn't that be great!

Suppose
Each woman man and child
Should boost and never knock
But smile and tell the good things that
We always have in stock
There would soon be twice as many folk
In every city block—
Wow! Wouldn't that be great!

As To Generosity

"Many er man" remarked Uncle Ephe, "am mighty unselfish w'en hit comes toe doin' things foh hesef"

A Labor Day Thought.

Labor Day's a holiday, you see,
And by a plain deduction you'll agree
That every jolly day
Is a bloomin' holiday,
For every day is labor day with me!

Not a Mere Impulse.

The Justice—Did he strike you with malice aforethought?

Casey, the Plaintiff—No, yer honor He intinded t' strike me, an' twas wit a brick.

How He Stopped Her.

The Wife—I see by the papers that General Miles is going to the Philippines Why I thought the war was over.

The Brute—So it is, over there. Now let me read the paper in peace

MODEL STATE GOVERNMENT

By W F Manning

It is well within the line of simple truth to say that the governmental affairs of no one of the forty-five commonwealths which compose the union, are better administered than those of the Empire state at the present time Every one of the great departments of administration is conducted with the very highest degree of efficiency, not in the interest of a class or party, but in that of the whole people. To each and all is equal justice dealt out under the law, and at no period in the long history of the state have the statute books contained so many enactments in the interest of the "plain people," as Lincoln used to call them, as they do now This is especially true of the enactments bearing on taxation, the most complex of all the problems which legislatures and executives are called upon to solve In this particular field, Governor Odell has won a renown which will ever hold for him one of the very highest places in the long roll of the chief magistrates of the state. As a result of his vigorous advocacy of reform measures and forceful, brilliant leadership, the state tax has been reduced to so small a fractional point that it may be said to have been entirely obliterated This is magnificent public service and it should not be forgotten that it required the very highest courage to perform it. In thus lifting the burden of expense from those least able to those most able to bear it, potent antagonists, almost insolent in their menaces of reprisal, were aroused to bitter and determined action but they were powerless to drive the intrepid executive from the broad and just policy he had elected to pursue

The compliment of a gubernatorial renomination in the Republican politics of New York is an unusual one In that most difficult office the men have been few who so commended themselves to their party and to the people at large, as to make a second term practical or expedient, Gov. Odell is one of the fortunate exceptions. Doubtless like every other strong man of positive convictions, with the energy and will-power to give them effect, he has some enemies but in the universal acclaim with which he is greeted, they wisely refrain from making themselves either seen or heard. Among all the able men of his party, he stands out pre-eminent and predominant, the acknowledged chief, carrying with him the absolute certainty of victory. The position is an enviable one, but it has been fairly and honorably won. In vain will the record of Benjamin B. Odell be searched to discover that he has used his great office to advance his personal interests, and gratify any ambitions that he may entertain. It has not trimmed his sails to catch popular favor, or stooped to petty devices and policies to attract followers to his standard. During the twenty months of his occupancy of the executive chair, he has in all his words and acts been manly, straightforward, direct. He has not posed as a reformer, although but few men have instituted greater measures of reform than he has. In his intercourse with his fellow citizens, he has been simple, unaffected, unostentatious. To statesmanship, as it is called, he lays no claim, but that he is one in the highest meaning of the term, all who read his public papers and speeches cannot but admit. From every point of view he is a typical American, earnest in all that he does and says, fearless in the discharge of duty, strong in counsel, conservative in command, a man to follow with confidence in his wisdom, purity and patriotism. To New York he has given a government which reflects credit upon republican institutions.

JEFFERSON'S DEMOCRACY

(By John P. Foley)

A western newspaper, Republican in politics, is apparently anxious to know, at least it asks the question "What is Democracy?" The subjoined extracts from the writings of Thomas Jefferson will serve to illuminate its darkened understanding, if that is possible:

"Men by their constitutions are naturally divided into two parties. 1. Those who fear and distrust the people, and wish to draw all powers from them into the hands of the higher classes. 2. Those who identify themselves with the people, have confidence in them, cherish and consider them as the most honest and safe, although not the most wise depository of the public interests. In every country these two parties exist, and in every one where they are free to think, speak and write, they will declare themselves. Call them, therefore, liberals and serviles, Jacobins and ultras, whigs and tories, republicans and federalists, aristocrats and democrats, or by whatever name you please, they are the same parties still, and pursue the same object. The last appellation of aristocrats and democrats is the true one, expressing the essence of all" Thus wrote Jefferson to Henry Lee in 1824.

"Democrats consider the people as the safest depository of power in the last resort; they cherish them, therefore, and wish to leave in them all the powers to the exercise of which they are competent" This extract was written in 1825, to William Short, who was Jefferson's secretary in Paris in 1785, and minister resident at The Hague in 1792

As Jefferson died in 1826, the preceding quotations are among the last words written by the author of the Declaration of Independence, the founder of the Democratic party, the revered "Sage of Monticello," to whom president after president looked for advice and guidance until he was no more, and whose principles of government are as immutable as they are immortal.

"I am not among those who fear the people," Jefferson wrote to Samuel Kerchival, in 1816, "They, and not the rich, are our dependence for continued freedom" This is precisely where the Democratic party of today stands Faith in the people is the rock of its belief, the breath of its life, and if ever it loses that faith, it will cease to be Democratic.

The Republican party, when it was first organized, was animated in very large degree by the same idea Abraham Lincoln was an earnest Jeffersonian. So was Charles Sumner. Theodore Parker of Massachusetts, wrote the great phrase, "Government of the people, by the people, for the people," but it had slipped into oblivion when Lincoln revived and embalmed it for all time in that memorable little Gettysburg speech which has become one of the classics of the language.

Unlike the leaders of the Republican party of Lincoln, the leaders of that party of today have no faith in the people. If they dared to do so, they would "draw all powers from them into the hands of the higher classes," in whose interests they have been so long "agitating"—the kings of finance, the potentates of protection, the monarchs of monopoly, the czars of concentrated millions and billions of wealth, against whom even the Russian autocrat deems it necessary to invite the combination of the governments of the world for their own protection.

A government of aristocrats, by aristocrats, for plutocrats or a government by the plain people, for the plain people, is the momentous question before the republic in these opening years of the twentieth century.

That is the Democratic principle, the law of the party, and it must be obeyed. Despite all that is said and written to the contrary, the Democratic party today has far more leaders of the presidential stature than has its Republican opponent. In the state of New York, for instance, what Republicans stand in the same class with Parker and Hill, with Whitney and Shepard? Edward M. Shepard is one of the very ablest lawyers and orators in the country. His life of Martin Van Buren stamps him as a man of high literary ability, and it is not surprising that in his own state and elsewhere he is being regarded as the most eligible candidate that could be selected in 1904 In Pennsylvania, no Republican could be named for the presidency in the same breath with ex-Governor Pattison. Maryland has A. P Gorman, and Massachusetts, Cleveland's great secretary of state, Richard B. Olney. In the south and west, there are at least half a dozen men, equally eminent, who could poll far more than the full party vote on a conservative platform of Democratic reform, constructive and not destructive, a platform guaranteeing to all classes and interests all that they can justly claim. That is the fundamental law of the republic, and it is for the Democratic party to re-establish it in all its vigor.

Our Equatorial Islands and What Has Become of Them.

James D. Hague, the well-known mining engineer, has a very curious article in the Century for September, which will be read with interest in connection with the reported race for Marcus Island Its scope is outlined in these opening paragraphs:

It has not come to be generally known that about forty-five years ago the United States acquired formal and actual possession of certain islands in the mid-Pacific, lying within and along the equatorial belt, and reaching westward nearly to the Eastern Hemisphere.

In 1856 it had already come to pass that certain voyagers in those regions, mostly American whalemen cruising along the line, had occasionally visited several small, low, desolate coral reefs and islands, on some of which they had found valuable deposits of phosphates, or so-called phosphatic guano; and in August of that year congress passed an act authorizing American citizens, under prescribed conditions, to claim, acquire, and enter into possession of such islands in the name of the United States. Under the operation of this act a number of islands were so claimed and entered upon by American citizens, who there and then acquired lawful possession, and for many years thereafter enjoyed exclusive rights of ownership and exploitation under the authority and jurisdiction of the United States government and the protection of the American flag.

Two of these islands, Jarvis and Baker's (New Nantucket), about that time became unquestionably American possessions, not only under the congressional act, but also by the official act of the commander of the United States ship St. Mary's, Captain Davis, U. S N, who, under instructions from his government, in 1858, visited both and "took formal possession of the islands in the name of the United States, and deposited in the earth a declaration to that effect, executed on parchment and well protected," all of which he duly reported to the secretary of the navy (Executive Document No. 11, Senate, Thirty-fifth Congress, First session, 1858).

The flag of the United States was therefore floating over American insular possessions in the Pacific as long ago as 1858, and as far west as 176 degrees 32 minutes from Greenwich, at Baker's Island, thirty miles north of the equator, and only about three hundred miles from the anti-prime meridian dividing the two hemispheres.

If these facts are new or in any way surprising to some good American citizens who, in these latter days, have become urgent advocates of the policy of territorial extension in the Pacific, and who, perhaps, especially maintain that the flag, once raised, must never be hauled down, it may be still more surprising to such readers to learn that somehow, in the course of human events, after many years of possession and active operation by American citizens and notwithstanding the provision of the original congressional act that no guano should be taken from such islands except for the benefit of American citizens and for the purpose of being used within the United States, all these islands have been delivered or abandoned to other claimants and, by hook or crook, have passed into British possession, under the British flag

This is true not only of islands which were once acquired and held under the act of 1856 alone, but also of Jarvis and Baker's, for which special claims were made in 1858 by the United States government through its agent, Captain Davis, in the St. Mary's; both of these islands have since passed, either by sale or license or abandonment of the American claimants and occupants, into the possession of an English trading firm, and thus to an English corporation formed for the purpose of taking over the business of said firm about January 1, 1897 That the deposits were not [illegible] entirely exhausted is at least indicated by the prospectus of the English company, which states that the islands referred to then contained about one hundred and twenty thousand tons of guano.

The Power of the Beef Trust.

The Beef trust, which, today controls as nearly as it is possible for a combination to control a food product, the meat markets of this country, has been a natural growth only regulated in its present form by one or two, or half a dozen men. The old methods of slaughtering cattle and taking them to market no longer sufficed when the grass lands of the west became populous with cattle. They were bred and taken to market on a large scale, and either the breeders and the transportation companies must lose all profits, or there must be some correlated means of handling them in the markets, and distributing the meat to the consumers on the same scale. So the great butchers—the Armours, the Swifts, the Morrises, et al.—embraced their opportunities, and grew strong and opulent. Unless they did good service to either producer or consumer, they could not have combined in the business, but they really did good service to both.

The Sugar trust is helped by the tariff, and so it is a monopoly that has grown so strong that it can reverse the dictates of a patriotic and generous people, as we have seen in the recent relation of the bill to help the impoverished Cuban sugar growers. But there has never been such an interference with the meat supplies, and it is inconceivable that there could be any that would be operative, unless in case of famine So I accept and state, as a fact, that the great butchers of Chicago, Kansas City, St Louis and [illegible] cities, have served both [illegible] and consumers with efficiency, and without [illegible]

The Gazette Literary Page

Cream From the Best Books of the Day

The New Books and Their Authors

NOVEL READING.

There has of late been wide discussion concerning the enormous proportion of works of fiction drawn from our public libraries. The librarians have professed themselves ashamed of this proof of the flippant tastes of those to whom their establishments cater, while the exponents of public education at large stand appalled and gravely discuss ways and means of repressing this vicious tendency of the public, or at least of ceasing to lend their countenance to such an iniquitous proceeding. Mr. Herbert Putnam, whose position of course makes him one of the leading authorities upon all matters librarial, proposes that as a remedy no works of fiction shall be purchased by public libraries until such works have been upon the market for at least a year. This proposition is too nearly akin to our own convictions concerning modern fiction for us to take issue with it; but it does not seem to us to strike at the root of the matter. Fewer modern novels would be given out, and this might be a blessing; but it does not therefore result that there would be less reading of fiction in general. And, as we understand the question, it is this matter that so discomposes those who have charge of the greater matter of public education.

Now, this sudden outcry strikes us as but a new development of the utilitarian spirit which is the curse of our age. Everything, in our new and Solonic wisdom, must tend to use and result in matters temporal, or it is best undone. We take strong issue with this theory; but we will pass that for the moment. The cry, we say, is a new one; but not so the facts from which arises the cry. From time immemorial, it has been so that the people, as a mass, turned to reading for recreation rather than for education. We have few records of matters concerning libraries in the very eldest of known days; we know that the library of Sargon, king of Assyria about 725 B. C., was catalogued by numbers instead of titles, but we are not acquainted with the relative proportion of the books—so to speak of the tablets—which it contained. We are aware that the great library of Assurbanipal—better known as Sardanapalus—contained tablets devoted to history, law, science, magic, dogma, and legend; and we have no further information, though we are open to a small gambling speculation that the royal voluptuary drew from its shelves far more of the tablets containing legends than those of more abstruse nature. We have, however, no positive knowledge concerning the very limited circulation of the works contained in these libraries; the only thing of which we can be quite sure concerning them is that the cataloguing was done in a manner to increase to enormous extent the output of profanity among those who sought for desired works. For we are quite sure that the traditions which govern existent librarians in their work must have come down from an age so hoary with years that it is superannuated; on no other theory can we account for the vagaries of the classifiers of books in modern times, who put works upon sociology under the heading of political economy, and lump literature, art and kindred matters under the generic classification of essay. But this is a digression, born of much long-suffering in this matter.

To resume our more immediate subject, we can draw no conclusions relating to proportion of works issued by libraries from the records of old; but we can confidently assert that during the last century, and even before that, the works of literature which were intended to give recreation rather than to serve educational purposes were greatly in the majority. It may, then, be assumed that man is a novel-reading animal. Is he the worse for that?

We have now arrived at the true question of our discussion, upon the text leading to which we have wasted so much time and space. Does the habitual reader of novels therefore waste time which might be better employed? Is novel reading, even when apparently carried to excess, a vice of itself? Here be questions. Had they been asked a half century ago, the answer would have come sharp and sure in the affirmative. But even with the advance of utilitarianism, there are some whose sight has broadened rather than narrowed, and who are not bound by the narrow limits of seeming progress. It is to those that we appeal, since we claim to be of them.

The tradition that novel reading is a waste of time seems to us to be of that type which is senescent. Undoubtedly it is sheer waste of time to read many of the works which are classed as novels; but could this not be said of books which claim to represent other departments of letters? Because Mrs. Eddy has written nonsense, shall we therefore place under a ban all works which come to us under the name of science? Because some extravagant theories of biology have been uttered in print, shall we banish Herbert Spencer from our libraries? Because Mrs. Gallup has lived, and written, shall we look with scorn upon all critical science? As with all else, in life as well as in literature, the beneficence of novel reading must depend upon the wisdom of the selection. We should be very sorry to recommend a course of Archibald Clavering Gunter or Miss Marie Corelli; but that does not interfere with our belief that the reading of novels is an excellent thing when properly regulated.

The theory that all reading should tend to education does not appeal to us. There is something quite as important as education, though at first glance it may not seem so; and this is recreation. Consider the true meaning of the word before you blast us with your scorn, O critic! Recreation: the recreating of the powers. Looked upon in the true light, there can be no worthy education without recreation as a factor. There is an old, but none the less reputable story of a bow which was kept at full tension with unfortunate results; and it strikes us that the present age is inclining to the theory of the bowman. We seek to maintain our faculties at full strain, and we advise others to imitate us; and the consequence is of course, premature decay. And not only this, but failure to do the best work as well; for no man can produce the best of which he is capable unless he has periods of rest. The present generation will not see this truth; but their sons will feel it in result.

Now, novel reading, if rightly pursued, is a true recreation. It was so looked upon by our fathers, who were not greater fools than we, though we may think them so. Except in the case of the writer of fiction or of the reviewer thereof, it gives rest to the wearied brain to turn from the actualities of life and lose oneself in the world of fiction. The novelists and reviewers are, at least as yet—there are signs of a change in this respect—in the minority of the inhabitants of the world, for which the world has reason to be thankful; therefore the majority of workers find recreation in turning to the novel for rest from their daily avocations. The judge, the lawyer, the merchant, the mechanic,—aye, and the clergyman also, if he be wise,—turns to the novel for his brain rest, since thus he is transported into an atmosphere totally different from that which is his usual medium. And the scientist, the scholar—even these may well vary their reading by giving a part of their time to fiction, that their brains may have an opportunity to be recreated and thus serve for longer time.

Here, then, is to be found not only a positive field of beneficence for the novel but also a reason, and a legitimate one, for its popularity and scope of acceptance and demand. For in almost all other lines of literature, saving only biography and poetry, there is the aspect of specialism and therefore there is limitation of appeal. Only architects, for example, are likely to be interested in works upon architecture, only artists in works upon art, only scientists in works upon biology; but all these turn to the same source for their recreation in literary aspect, and that source is the novel. Therefore we find no menace in the fact that we are proved to be a novel-reading people; it is simply as if we were to be termed an ice-cream eating people; there is no reason to suppose that the weightier kinds of food are not eaten because the nation likes to finish its meals by the consumption of ice cream. It is a universal taste, whereas the appeal of other kinds of food, physical or mental, is special; yet the aggregate consumption of such food is far greater than that of ice cream.

For it must always be remembered that students and scholars form but a small part of our community, whereas the workers in the ordinary walks of life turn for recreation to the same source as turns the worker whose tools are books. To read for improvement may be very well; but the man who is tired from a long day's work, mental or physical, would be foolish to add to his fatigue by further work, even though of a different nature. He needs recreation, that he may be enabled to front the tasks of the succeeding day; and he needs change of atmosphere as well as rest. Those things he finds in the reading of fiction, whereas history, science, technicals, or even biography would but add to his weariness. So he demands fiction from the libraries which were established to fulfil his mental wants; and he does rightly.

Of course, as with everything known to mortal man it is possible to carry this theory too far. The man who reads nothing but novels will unquestionably be placed at a disadvantage at times and will be mainly ignorant of many things which he should know. But this extension of the theory is not at all necessary in practice; one may read novels during most of his leisure hours and yet devote some of his time to the acquirement of general information. For all but specialists and those seeking general culture, this would seem to be the true mean.

All things considered, therefore, we see no peril in the increase—if increase there be—of novel reading in the present generation. We insist upon the necessity of selection, but further limitation, other than that above defined, we would not make. We are no believers in the theory that the mission of the public library is that of special education; of general education it undoubtedly is, but that is not in question. For the man who rightly selects and judiciously reads his novels will obtain an education of a sort, unless he be of that class which is unamenable to any influence of teaching. He who can read a standard novel and find in the reading nothing to increase his breadth of thought or knowledge would learn nothing from a university course—no, not though he graduated with exceeding honor. For to know facts is not necessarily to learn anything; it is the power of application which gives value to the facts. Which thing is too little understood.

HANOVERIAN ENGLAND.

"A Foreign View of England in the Reigns of George I. and George II." By César de Saussure. E. P. Dutton & company, New York.

"To see ourselves as others see us" may be theoretically desirable but is rarely practically pleasant, and we can well imagine that when the Englishmen of the earlier portion of the eighteenth century read the "Letters" of César de Saussure they were not altogether pleased with the manner in which they were represented by one who, of foreign birth and training, had lived for some years among them. Yet, while there were in the letters many errors due to incomplete observation, there were also many truths which would have escaped the notice of one native to the land, and thus the volume was of some value, besides being of much interest. The letters have of late been translated and edited by Madame van Muyden, herself a descendant of the author, and now appear under the somewhat cumbrous title of "A Foreign View of England in the Reigns of George I. and George II."

Though it contains, as we have said, some evident mis-statements, we do not know when we have read a book of its class that is at once as entertaining, as illuminating, and as suggestive as the present volume. Even its first impression upon the reader must be a favorable one, for it is illustrated from old plates, giving a perhaps not accurate but yet most characteristic view of many of the chief points of interest in London at the period of the writing—from 1725 to 1730. These plates are as interesting as are the contents of the book, and for their sake alone the volume is one to be sought after. It is however, with the letter-press that we are more directly concerned at present, and of this we must needs use words of [illegible] encomium. The book is distinctly fascinating. It may not be authoritative, though we fancy that the picture which it presents of English [illegible] customs, and manners is not far from being accurate; but it is, in its own quaint phraseology, vastly entertaining. Also we can learn much from it. For its statements of fact are of course naturally to be received with [illegible], even though they may place [illegible] an England somewhat [illegible] that which we have received [illegible] the accounts of her sons. We are [illegible] of places of interest, and [illegible] a long description of the coro[illegible] of George II., which will prob[illegible] be of [illegible] interest at this [illegible]; but [illegible] things we cared far [illegible] for [illegible] naive commentaries [illegible] upon the customs [illegible]. One place of infor[illegible] [illegible] struck us as amusing [illegible] the point of view of the writer, when he records that "English women and men are very clean; not a day passes by without their washing their hands, arms, faces, necks, and throats in cold water, and that in winter as well as in summer." This is very funny; and such touches are often to be found in the book. Some of the customs which he records have their own humor. Think of this, ye who complain of the "tipping" system of the present day: "If you take a meal with a person of rank, you must give every one of the five or six footmen a coin when leaving. They will be ranged in file in the hall, and the least you can give them is one shilling each, and should you fail to do this, you will be treated insolently the next time." We are not quite as bad as that today. Those who do not like the present craze for athletic sports will find food for amusement in the description of cricket: "The English are very fond of a game they call cricket. For this purpose they go into a large, open field and knock a small ball about with a piece of wood." That is as naively French as it is genuinely funny.

Altogether we have rarely read a more entertaining book. Nor is it by any means devoid of serious information, such as that pertaining to judicial procedure, politics, etc. We commend the volume to all classes of readers; they cannot fail to be entertained and instructed.

THE CENTURY'S STORY.

"A History of the Nineteenth Century Year by Year." By Edwin Emerson, Jr., P. F. Collier & Son, New York.

There are certain tasks so difficult that the attempt to compass them is practically sure to meet with a greater or less degree of failure, and the result must therefore be judged with leniency, having regard to the obstacles which have been encountered. Such a task is that of writing a universal history; and even when such history is confined to some particular period, though the difficulties are thereby lessened, they are not eliminated, nor is a certain degree of failure rendered less certain. When Edwin Emerson, Jr., conceived the idea of writing the book which he has termed "A History of the Nineteenth Century," he must have foreseen the impracticability of bringing his work to a conclusion that should be entirely satisfactory; but the result of his work bears the evidence of his failure entirely to count the difficulties and prepare his plan before entering upon his task.

The work in question is in three volumes, including over 1900 12mo. pages. It is well illustrated, half a dozen or so of the plates in each volume being in colors, while most of them are reproductions of well-known paintings. Altogether, the mechanics of the work are entirely satisfactory; but by no means as much can be said for the work itself. Mr. Emerson's plan is to tell the story of the century year by year, and this is probably as good a method as could be adopted. But even here there confronts the author a grave difficulty, inasmuch as certain years bring with them such important events in the history of some particular country that of necessity almost all the space allotted to that particular period must be given up to a detail of such events; yet the causes which produced these events, in themselves quite as important, have by the same necessity been crowded into the very smallest space in the years in which they fell or have been omitted altogether. The result is found either in a retracing of steps and thereby an oversetting of the plan of the work or in the omission of much that it imports the reader to know if he is to understand what he reads.

This fault, inseparable from the design of the work, is in the case of Mr. Emerson heightened by a failure to observe due proportion. The author seems to have begun his task without having first determined the space which should, to give correct form to all, be allotted to each portion of the century. The first volume, for example, takes us only to the end of 1815, being entirely concerned with Napoleonic history. The second volume brings us down to 1857; and so the events of all the latter half of the century have to be crowded into one volume. This is evidently wrong. The history of the Napoleonic era is of great importance, but does not merit the preponderance which is given it; and the latter half of the century is surely as worthy of detail as the former. The consequence of this error is that the history of the American civil war is utterly inadequate, being in striking contrast to the detail of the Napoleonic wars.

Again, there is in the work a preponderance of military history and a neglect of the causes that led to such history. Moreover, even the military history is not always correct; there are some errors of statement in the account of the Napoleonic wars, of the war between the states, and even of the Spanish-American war. Mr. Emerson does not seem to have consulted the best authorities; had he, for instance, read Kinglake's "History of the Crimea," he would not have given such a totally erroneous account of the incident that sent the light brigade up the fatal valley at Balaklava.

Yet, with all its faults, the work has sufficient merit to warrant a cautious commendation thereof to those who have not the time or inclination to read more special works. It holds much information in small space.

G. L. L.

FIFTY YEARS AGO.

"The Red Anvil." By Charles Reginald Sherlock. Frederick A. Stokes & company, New York.

We are greatly opposed to the exploitation in fiction of the sectional passions which a half-century since rent this country in twain. We are opposed to this from reasons of art as well as national polity; and this even when the story is in itself well told and creditable in style and method. When the style is puerile and the method the acme of crudity, we are even more opposed to this thing; and this is the case with "The Red Anvil," by Charles Reginald Sherlock. The book is a story of the north in the times of abolition, and it is based upon the fugitive slave law. It is in every way an exceedingly poor piece of work. The author's claim to speak authoritively of the nature of the negro may be judged from the following successive speeches, put into the mouth of a negro character:

"I'se done takin' a walk, Missy Bess."

"I'se not done dat, Missy Bess. I'se done saved you. I was jess behind you all the time, suah."

"I'se done tol' you, Missy Bess, dat I'se done takin' a walk."

"Dis hyar nigger done lub music, same as white man."

It is entirely evident that Mr. Sherlock's conception of negro dialect is limited to the use of the word "done," and only in one of those four speeches—successive, mind you, and on two pages—is the word used as any negro ever born would use it. So it would seem probable that Mr. Sherlock never heard a negro speak and, from the rest of the book, it might be doubted if he has ever heard an intelligent white man speak either.

The style of the book is altogether genuinely funny. One of the chapters opens, "Under the elms that day Peter Gerritt walked like a Nemesis." Mr. Sherlock may be better acquainted with Nemesis than with negroes, but can even he tell us precisely how a Nemesis walks? We also read that "Win's warning was not pitched to the calm temper of the convention." Careful study will enable the reader to find the meaning that the word "pitched" is intended to bear, but as given it is decidedly startling. We further read—we are extracting literally at random, just as we open the pages and with no memory of these absurdities to guide us back to them; there are too many for memory to hold any in particular—"Mr. Disbrow had opened his door, and in at it he graciously motioned the newcomers." Again, "He was armed to the teeth with a huge horse-pistol." And very many other equal crudities of speech are to be found on the pages of this absurd book.

The story itself is as crude as the style. We are by no means minded to repeat its unsavory incidents and its futile plot; suffice it to say that the incidents, when not suggestively coarse or absurdly melodramatic, are evidently taken from a perusal of some of the journalistic reports of those days of unveracity in all ways. Of course the author is rabid against the fugitive slave law; but the manner of displaying his rabidity is apt to be repellant to those who are most cordially in sympathy with him. The book is in all ways absolutely unveracious; in its story, in its character-drawing, in its incident. It is as false to fact as it is repulsive to taste and refinement in some of its parts, and it merits nothing but the most general and decisive condemnation, for its animus, for its methods, and for its diction. We assume that Mr. Sherlock is a very young man; if so, we wish him better taste or the wisdom to abandon a calling for which, at one fell swoop, he has proved himself in all ways unfitted. If he be of mature years, we wish him honest criticism, which may show him the error he has made and save him from the commission of similar ones.

T. T. M.

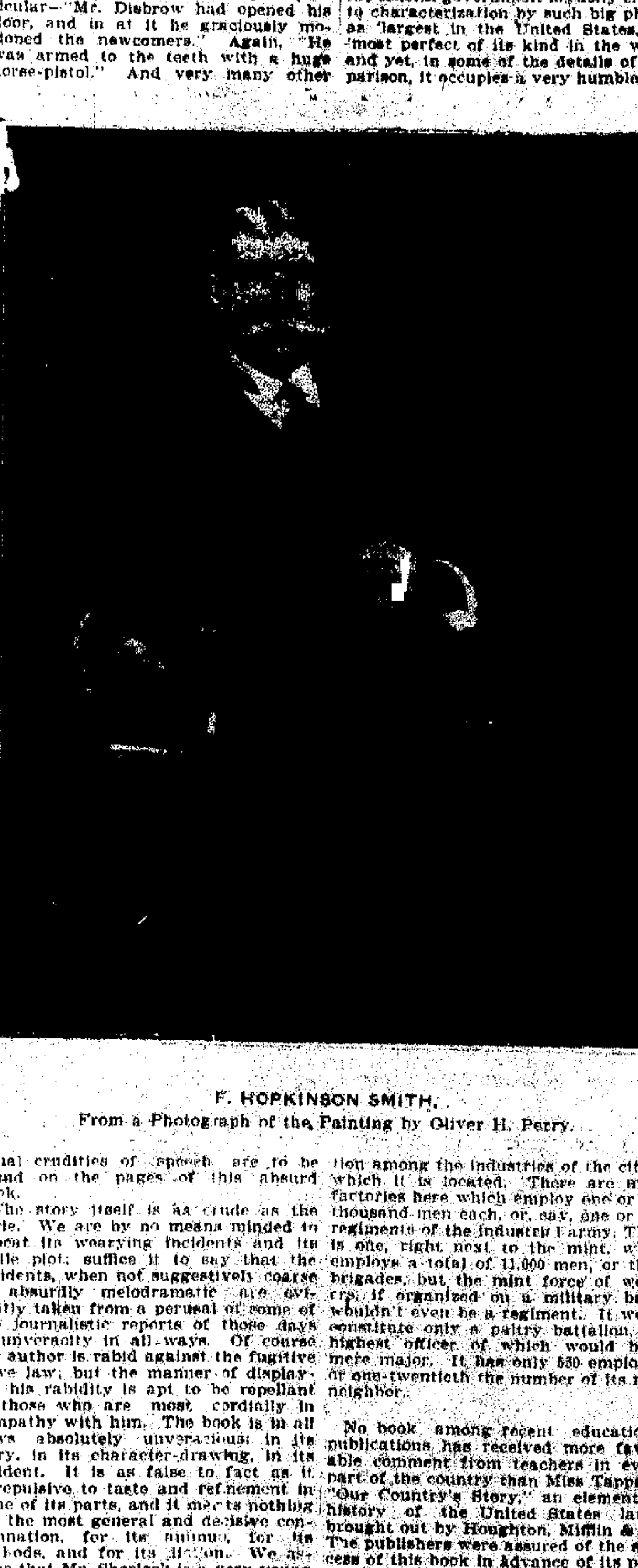

F. HOPKINSON SMITH,
From a Photograph of the Painting by Oliver H. Perry.

LITERARY NOTES.

Few books have had so interesting a genesis as "The White World," a record of personal adventures in the search for the poles, as its sub-title indicates, which has just been published under the auspices of the Arctic club by Lewis, Scribner & Co., of New York. The Arctic club is a rather informal but very pleasant and effective organization which includes in its membership practically all the men who have taken an important part in pushing the limits of the unknown further and further toward the poles.

At one of the jolly dinners of the club some months ago, the need of the club for a library of polar literature was under discussion when somebody suggested that if the members were to write out their own adventures and experiences it would form the most valuable work on the subject that could be written. Little heed was paid to the idea at first but its forcefulness soon caused it to be considered in earnest and the project was definitely adopted.

The result is the handsome book of nearly 400 pages which bears the above very appropriate title. The book contains personal narratives of 23 explorers who have borne an important and in some cases a very prominent part in the poleward struggle. The book pays little attention to scientific results but it is brimful of personal interest and gives the best picture that has ever been drawn of life in the ice-locked world.

From cover to cover the book is wholly the work of members of the Arctic club as to text and illustrations—the latter consisting of paintings by Operti, the well-known polar artist, and original, hitherto unpublished photos. Taken as a whole the book forms a practically complete narrative of what has been accomplished in the way of polar exploration in the past half-century. The work is one that does credit to the modest little Arctic club and from the success which it is meeting the members foresee the early realization of their hope for a club library, the object to which the royalties from the book are to be devoted.

Kate Douglas Wiggin's latest book, "The Diary of a Goose Girl," is being hungrily read and the only regret heard in connection with it is that it could not have been longer. But, as the London Times says, "though a small book, it is simply brimful of humor and of good humor."

Under the alluring title "The Money Maker" Alfred Mathews contributes to the Era magazine an article brimful of welcome information for the curious about the Philadelphia money factory. We quote:

"When the morning whistles blow their strident, strenuous chorus in Philadelphia, an immense industrial army goes regularly and methodically to work in some 16,000 factories. Every one of these many thousand hives of industry, great and small, is supposed to be a "money-making concern," and yet the solitary one among them all, that deserves, in an exact sense, to be so-called, is, by a seeming paradox, absolutely the only one that is conducted without intent to produce a single penny's worth of profit. This is, of course, the United States mint.

"The Philadelphia money factory of the federal government is easily entitled to characterization by such big phrases as 'largest in the United States,' and 'most perfect of its kind in the world,' and yet, in some of the details of comparison, it occupies a very humble position among the industries of the city in which it is located. "There are many factories here which employ one or two thousand men each, or, say, one or two regiments of the industrial army. There is one, right next to the mint, which employs a total of 11,000 men, or three brigades, but the mint force of workers, if organized on a military basis, would [illegible]. It would constitute only a paltry battalion, the highest officer of which would be a mere major. It has only 550 employes, or one-twentieth the number of its next neighbor.

No book among recent educational publications has received more favorable comment from teachers in every part of the country than Miss Tappan's "Our Country's Story," an elementary history of the United States lately brought out by Houghton, Mifflin & Co. The publishers were assured of the success of this book in advance of its publication by the reports which they received from teachers in various parts of the country to whom advance chapters had been sent. These teachers were designated by their superintendents as among the most skillful instructors of the subject, and although their frank criticism was invited, it was notable that they found substantially nothing with which to find fault and much to praise. The book has already been adopted for five years by Salt Lake City, and the publishers report other adoptions and introductory orders from eastern cities.

Miss Tappan has a happy way of weaving the essential facts of our country's history into stories which form a consecutive whole and which are calculated to create in pupils a love for our country's history and a desire for further study in the higher grades.

As a specimen of good book-making, "Our Country's Story" is unexcelled among our school books. It is listed at 65 cents, net.

The Macmillan company contradicts in the Record-Herald the statements recently made by William E. Curtis in regard to Charles Major's "Dorothy Vernon of Haddon Hall." There has been a good deal of curiosity to know what inducements the Macmillans offered Mr. Major to change his publishers after the Bowen-Merrill company had made his reputation by the wide advertising of "When Knighthood Was in Flower." Mr. Curtis stated that Mr. Major had been guaranteed a royalty on 100,000 copies, adding in regard to the size of the royalty, "the gossips put it all the way from 12½ to 25 per cent., but Mr. Major's friends say he was guaranteed $5,000."

The Macmillans say not one of these statements is correct. They also deny that the book is not selling as well as expected, or that they are in any danger of losing money on the book. "Dorothy Vernon of Haddon Hall" is a first-rate story, and both its author and its publishers deserve to be well rewarded for it, but one's curiosity as to the terms that tempted Mr. Major eastward continues to flourish.

In this connection I think a word of strong condemnation ought to be said against the two or more novels that have been brought out by other publishers with the evident intent of reaping where Mr. Major and the Macmillans have sowed. Two of these novels have come under my notice, one issued by a Chicago firm and one by a New York firm. The former is entitled "Dorothy Vernon, the Beauty of Haddon Hall," and the latter is "Mistress Dorothy of Haddon Hall." Both these novels are by obscure writers. I have not read them and have no desire to do so, because, whatever their merits or defects, they were evidently written with the deliberate and dishonorable intent of taking advantage of the title chosen by Mr. Major. Even the alleged fact that one of these stories ran as a serial in a British paper before Mr. Major's book appeared is not conclusive evidence in its favor, for the title of the latter was announced long before the book appeared.

There is no law in this country to prevent this sort of thing. The copyright law cannot be depended upon even to punish a literal and exact theft of the title of a book, so of course it cannot be invoked in a case where there is a slight alteration, but the public disapproval of such trade ethics should be so pronounced and unmistakable as to put a speedy stop to the practice.

General Horace Porter, recently returned from Paris, said that he left New York a city and returned to find it a mining camp, and this well describes the upheaval which municipal improvement has necessitated in the metropolis. In the Midsummer Holiday (August) Century there is a timely review of the progress that is being made, with particular reference to esthetic [illegible] credit. It is in the form of a [illegible] "The New New York," by [illegible] Blackshaw, which is illustrated by a [illegible] pictures, a number of which are [illegible] in color, one of these, the New York public library, occupying the place of honor as frontispiece. This [illegible] in a compact article of what New [illegible] is doing in many directions [illegible] rather astonishing showing.

John Bennett, author of that [illegible] book for boys and girls "Master Skylark", has nearly ready a new [illegible] "Barnaby Lee", portraying New Amsterdam during the sway of Peter Stuyvesant. The story was one of the most [illegible] serials St. Nicholas magazine has [illegible].

In New York City you can dine in 11 languages, and the number is still increasing. Spanish, American, Arabic, Turkish, Italian, Chinese, Jewish, German, Hungarian, Swedish, and English restaurants exist, while [illegible], Yankee, Scotch and colored [illegible] have their devotees and special service.

Owen Wister, author of "Lin McLean," "The Virginian," etc., writes from first-hand knowledge of his [illegible] and white men, and in a style forcibly dramatic and convincing. His [illegible] as a writer has come to him within a comparatively brief time, and it was not until 1891 that he first devoted himself to literature. Several years after his graduation from Harvard university he was admitted to the bar, in [illegible], and entered the field of literature by [illegible] of the law, as so many able authors have done. Mr. Wister is a native and now a resident of Philadelphia.

Pictures of some of our popular magazine illustrators, accompanied by an article telling how they work from their models, are an interesting feature of Harper's Weekly of August [illegible]. [illegible] pictures represent Howard Chandler Christy at work on his drawings for Mrs. Humphrey Ward's story, "[illegible] Rose's Daughter," now running in Harper's magazine; Arthur I. Keller drawing from a male model; Elizabeth Shippen Green in her studio at "The Red Rose Inn," near Philadelphia, and William T. Smedley at work in the studio of his beautiful Elizabethan house at Lawrence park.

General Lukas Meyer, who died of heart disease at Brussels on August [illegible], possessed a character not the [illegible] striking of that remarkable group of Boer generals whom natural [illegible] made the leaders at the close of the war. His career, as told by Michael Davitt in "The Boer Fight for Freedom," was an ambitious and romantic one.

PASSING PARLANCE

The Dead Bee.

Dead among the dewey clover
Lies a bonny little rover
Who could shape his course afar,
Without compass, without star.

Nevermore across the azure
Shall sail in search of treasure;
Nevermore, when day is gone,
Home shall hie his galleon.

From the jonquil's golden chalice,
And the lily's ivory palace,
And the violets' divine
Cups of white and purple wine.

Smile, smile on, thou faithless summer,
To forget thine early-comer.
Say, if thou had first departed,
Had he still been merry-hearted?

On the boughs in rapture swinging,
Gleefully the birds are singing.
I, who mourn thee, little bee,
Will pronounce thine elegy:

Be it meetness or unmeetness,
Thou didst garner up life's sweetness,
Wiser than the sages wist;
Earth has one less optimist.

—Century.

The announcement of a forthcoming novel by Ouida does not mean what it once did. One hears little about Ouida, though her vagaries still furnish Florentines with gossip.

Friends and admirers have paid her debts and rescued her from dire financial straits again and again. She welcomed renewed credit by plunging into new and more bizarre extravagance.

Her eccentricities are beyond description. She is absolutely indifferent to public opinion and would insult a queen as recklessly as she would scold her maid.

Yet always she keeps her keen intellect and the new novel which is advertised as her longest, will probably hold enough wit and wisdom to furnish half a dozen better books.

An American woman of money and position had an European reputation for rudeness and eccentricity. She chanced to be an admirer of Ouida's work, and being in Florence, went to call upon the author.

A maid opened the door and took the guest's card.

"Say that I am an American and that I am very anxious to meet her," said the visitor.

The maid disapepared. A moment later a stentorian voice resounded from the upper regions.

"I won't see her. Tell her I don't like Americans," said the voice emphatically.

The American woman rose and stalked to the foot of the stairway.

"Well you ought to like them," she called. "They are the only people who read your nasty books."

Ouida came down stairs beaming. She fell upon her guest's neck. They have been intimate friends ever since the episode.

We reprint the oration which won the De Forest prize at Yale college this year not so much for its intrinsic merit, perhaps, as for the fact that it was presented by a Jewish young man who was not afraid to choose as a competitive theme one which would identify him with the Jewish people. It is not an agreeable thing to say, but it is a fact that there are few Jewish collegians who have the courage to attempt the presentation of a Jewish theme in a secular college.

It is a fact worth knowing that of all the state scholarships to Cornell awarded in New York and Kings counties, over one-half were won by Jewish students.—(American Hebrew.

Fifty years ago London society was select. Conversation was an art cultivated most carefully. Everyone had time to talk, and talked to the point. Politics were discussed judiciously, and a woman's opinions were received with attention. There was none of the continual chaff that now makes up nearly the whole conversational powers of most people, entirely destroying real wit and humor.

Frederick Macmonnies is writing a book which will doubtless be of great value to American art students in Paris, as it records his own Parisian experiences and deals with the problems which he met and tried to solve.

W. D. Howells is at his summer home on the Maine coast and is spending his work hours in writing a volume of short stories for boys.

Oh, damn, damn, damn!—(Mary McLane.

A woman always writes with one eye on some man; (except the Countess Hahn-Hahn, who has only one eye).—(Heine.

The artistic blending of the phases of western life with the culture of the east is perhaps more successful in Colorado Springs than in any other city in this country.

Hall Caine confesses that he likes to be kicked, as long as the thing is done in public, and makes him conspicuous or notorious. He says in the London Mail: "Even the silliest personal reference I ever see, however inspired by paltry feelings, seems to me by implication a tribute and compliment, being a recognition of the fact that I am a factor worth counting with and an adversary worth fighting. And when the most false, the most mean, and the most belittling of the kind has ceased to appear, I shall know that I am no longer of the least account."

Those who have complained that virtue is uninteresting have usually been branded as cynics or, worse, as people trying to be clever. To all such this true story of a little girl may come as consolation, for "out of the mouths," etc.

Little Alice had been put to bed and told to say her prayers. "O God," she prayed, "make all the bad people good and make all the good people—all the good people—nice!"

This is taken from a recent letter from a music critic living in Paris: "At the rate the English language is making its way in Paris today it will be but a few years when we shall see in the shop windows here and there, 'French spoken inside.'"

"What superb French you speak," says one woman, admiringly.

"Such adroit nasal tones," says another.

And dear mamma beams, the while the French maid looks out to sea toward sunny France—and keeps her mouth straight.

The biography of Sir Gavan Duffy contains an amusing explanation given by an Irish editor of the death of his paper. "It died of too many patrons," said he. "You don't know, my son, what a Galway patron does for his favorite paper. He dines with the editor every time he comes to town, writes a libel once a quarter, and never pays his subscription."

Secretary Wilson has gained the name of the "David Harum of the Cabinet," not only through the [illegible] which he keeps on tap appropriate to all occasions, but also because of the ready wit with which he meets all conversational attacks, according to the Man of the Street of the New York Times. Not long ago he was one of the guests at the board of the Clover Club in Philadelphia, an organization which has acquired a reputation as being a most difficult body to [illegible]. The members seem to take a [illegible] pride in rattling a speaker by their interruptions. Mr. Wilson had [illegible] risen. His first statement had contained a reference to the fable of the lion and the ass. "Which are you?" called a voice from down the table. "The lion," answered the secretary, without an instant's hesitation. "Which are you?"

Sunday School teacher—All [illegible]—well, Johnny, can you tell me the golden text?

Johnny Cumso (eagerly)—All [illegible] is to keep off the grass.—([illegible]

YOU CAN DOUBLE YOUR MONEY
WITHIN SIX MONTHS IN A LEGITIMATE BUSINESS ENTERPRISE
IN A KNOWN AND PROVED FIELD. WRITE US FOR DETAILS.
FERRIDAY & CO.
STOCKS & BONDS · REAL ESTATE · INSURANCE
HAGERMAN BUILDING COLORADO SPRINGS COLO.

[illegible]
(Incorporated)
STOCKS, BONDS AND MINING INVESTMENTS
Offices: Bank Block, Colorado Springs, Colo.

W. J. HENDRICKSON,
Broker. Cripple Creek Investments A Specialty.
Member Colorado Springs Mining Stock Association.
Handbook of the Cripple Creek District, Daily Quotations and Private Telegraphic Code forwarded to any address upon request
Cable Address: "Henson" Office, 25 Bank Bldg., Colorado Springs.

The Golden Cycle Mining Co.

(DIVIDEND NO. 32.)

Colorado Springs, Colo., August 10, 1902.

A dividend of ¾ cent per share ($15,000.00) has been declared payable August 25, 1902, to stockholders of record August 21, 1902. The stock transfer books will be closed August 21, 1902, at 3 o'clock p. m. and will be opened on the morning of August 26, 1902.

L. E. HILL, Secretary and Treasurer.

Chas. L. Tutt, Pres. Spencer Penrose, Sec.-Treas. C. M. MacNeill, V. P. Gen.-Mgr.
United States Reduction and Refining Co. WORKS COLORADO CITY
BRANCH OFFICE Room 13 El Paso National Bank Block
Telephone Main Office, 349. Telephone—Branch Office, 343.

CLARENCE EDSALL. JOHN H. HOBBS. JOHN J. KEY.
EDSALL, KEY & CO.
MINES, MINING STOCKS AND INVESTMENTS
BRANCH OFFICES: National Hotel, Cripple Creek, Colo. 106 North Third St., Victor, Colo.
Private Telephone Wires Connecting All Offices.
Main Office, Hagerman Block, Colorado Springs, Colo.

THE WILLIAMSON-HAFFNER ENG. CO.

AUGUST PRODUCTION

Ore Now in Transit Will Probably Bring the Total Above the $2,000,000 Mark---Decrease Easily Accounted For.

Special to the Gazette

Cripple Creek, Aug. 30.—The production of ore from the Cripple Creek district for the month of August according to the figures returned by the mills and smelters is approximately [illegible] tons with a gross value of $1,960,000. One of the plants of the United States Refining & Smelting company at Colorado City was closed down the greater portion of the month and it is stated that there are now many cars of ore in transit that when treated will bring the total above the $2,000,000 mark. The ore shipped during the month averaged a trifle better than $35 in gold to the ton. Although the production falls a little below $2,000,000, the slight decrease can easily be accounted for. In addition to the ore now in transit the Elkton property made little effort at production during the month. The Doctor Jack company suspended operations on company account and improvements under way at a few other properties interfered with production. The bright particular mark in the month's production was made by Stratton's properties. From these properties a total of about [illegible] tons of ore was shipped, an increase of 1,000 tons over last month. The Wild Horse, Deadwood and other properties in companies controlled by the Woods Investment company, also made increased productions. About the same amount of ore was shipped this month from the Portland and Independence properties as went out last month. The lessees generally over the entire district kept up their good work. Following is the table made up from figures furnished by the mills and railroads:

Plant	Tonnage	Av. val. per ton	Total value
Union	[illegible]	[illegible]	[illegible]
[illegible]	[illegible]	[illegible]	[illegible]
Dorcas	[illegible]	6.50	[illegible]
[illegible]	[illegible]	[illegible]	[illegible]
[illegible]	[illegible]	[illegible]	[illegible]
U. S. R. & R. Co., Colo. City	[illegible]	[illegible]	*[illegible]
Portland	8,000	[illegible]	*[illegible]
Smelters	[illegible]	[illegible]	[illegible]
Total	[illegible]		$1,960,000

*Estimated.

GOOD OUTLOOK FOR OMAR

Reports at Local Offices Indicate That Results Obtained Are Entirely Satisfactory---Work Being Pushed.

A recent report received at the office of Riedel, Torrey & company in this city from the property of the Omar G. M. and T. company at Idaho Springs indicates the brightest prospects for that property. They are at present working two shifts, day and night, and the entire force is engaged in driving the tunnel. For the past two weeks they have been working in a very hard formation making progress slow but they are now in a soft streak and it is expected the famous [illegible] vein will be cut within the next 60 days. Several stringers of ore have been cut during the last fifty feet and it is believed these come from the [illegible] vein. The company is in the best of shape and active operations will be continued. These properties are in process of patenting. Options have been taken on several adjoining pieces of property. During the month several of the prominent stockholders of the company have visited the property and all are perfectly satisfied with the development being made.

Several options are out on blocks of treasury stock which when closed will so increase the funds of the company that all the development work can be completed. James L. Lindsey, president of the company has recently accepted the position of cashier of the Merchants and Miners' bank of Idaho Springs and will shortly make his residence there. Mr. Lindsey will therefore be in a position to exercise better supervision over the property than formerly.

In driving the tunnel a vein of low grade ore was encountered and much of the mineral was saved. When the company owns its own mill this vein can be worked at a profit but at the present time no efforts have been made to stope on it. This ore was found at a depth of only 60 feet from the surface, and it is believed that sinking will prove it to be much richer than now being shipped from the surface of the Parl vein which gave returns of $85 per ton. Assays made have shown values running from $200 to $6,000 per ton.

GOOD RETURNS FROM SHIPMENT FROM THE CLARA D. CLAIM

Kirk and company leasing on the Clara D of the Lexington company, recently sent out a shipment of 25 tons that gave returns of about $40 to the ton. This claim looks especially promising at the present time and active development will continue. No work is being done now on the east and west vein. This vein gave good values in the upper levels but the quality of the ore decreased with depth. Therefore all work is now being done on the vein which traverses the property from north to south and good results are expected from the work being done.

MINING NEWS FROM CRIPPLE CREEK

Special to the Gazette

Cripple Creek, Colo., Aug. 30.—Mr. J. Wilkinson who has been granted a lease on the Christmas property on Bull hill will start up the property next week. Mr. Wilkinson has had eight years' experience in mining in this district and until recently was shift boss at the Portland property. The lease will run for a term of two years with a 20 per cent royalty. The shaft on the Christmas is now down to a depth of 650 feet. According to the terms of the lease Mr. Wilkinson is not required to sink the shaft.

The lease on the War Eagle claim, one of Stratton's Bull hill properties, being operated by the War Eagle Leasing company is proving to be one of the best leases in the camp. A good strike was recently made on the War Eagle and the company has been able to mine and ship 400 tons of ore, and has not gone deeper than 15 feet from the surface in taking out the mineral. The ore will average $30 in gold to the ton.

During the month of August the Practical M. & L. company on the Trachyte has shipped about 75 tons of $40 ore. A few days ago the company made a rich strike in the 300-foot level. The ore shows quite a little free gold and sylvanite.

Lessees operating on the Free Coinage company's Bull hill acreage are meeting with good success. Sweetman & Langstaff, leasing on the Pueblo, sent a car load of 2-ounce ore yesterday. Goldsworthy & Wilhelm leasing on the Wilson of this company, will send out 25 tons of ore early next week. This amount represents a month's work and of it 10 tons is expected to return $80 to the ton and the balance [illegible] ounces to the ton.

Lessees [illegible] operating the Gold [illegible] ore dump today marketed 15 tons of washings and fine screenings, expected to average $30 in gold to the ton.

During the month of August a production of 300 tons of $70 ore went out from the Gloriella lease on the Hull City placer. Yesterday a shipment of 75 tons went to market and this amount made up the total for the month. The Cripple Creek Leasing company on the main workings of the Hull City placer have shipped an average of three car loads of ore daily during the month.

During the month of August a production of about 1,700 tons of $50 ore went out from the Vindicator property on Bull hill.

Dan [illegible] leasing on the Burns of the Acacia company will market 20 tons of $30 ore and 10 tons of [illegible] ore on Monday.

Johnson & Lowe leasing on the 600-foot level of the Pharmacist main working shaft today sent to market 30 tons of ore expected to average about $40 in gold to the ton.

A deed was placed on record today with the county clerk in which the Peoples M. & M. company transfers to the Des Moines G. M. company that part of the Gold Leaf lode No. 7546, lying west of the easterly line of the Mud Hen lode extended across the Gold Leaf lode. The deed is signed by John F. Brockway, president of the Peoples company.

MR. DE LA VERGNE AGAIN DENIES SENSATIONAL STRIKE IN ISABELLA

General Manager De La Vergne of the Isabella returned last evening from Cripple Creek and reports the work now being done at that property as giving promise of results. A shipment was sent out a day or two ago consisting of 30 tons of ore that ran as high as 18 ounces to the ton. This ore is coming from the tenth level and there is said to be a good body of the mineral. When the news of this shipment reached the city yesterday it was reported that the old bonanza vein had again been opened up but such proves not to be the case. The shipment is simply a result of the continuous development work now being done on the property. At the present time the mining fraternity are so expectant of something big from the Isabella that every rumor receives credence. The officers of the company are very conservative about giving out reports from their property and never announce a discovery until it has been proven to be of sufficient body to be fairly productive.

Mining Notes Around Town

ANOTHER BIG STRIKE REPORTED FROM LEADVILLE.

A strike of considerable magnitude was made Friday upon the B. H. mine located in Big Union gulch, within one mile of the ledge near Leadville. This property has been worked for some years by Frank Lomeister, Mat and Joseph Golob, John Murray and Mrs. Sandy Fisher. The property extends from the gulch up over the hill and contains about 140 acres of ground. A number of shafts have been sunk on the property but recently it was thought advisable to tunnel. This tunnel is now in 800 feet and for several weeks the mine has been in ore. The vein recently showed signs of widening and it was at once followed by a drift. Friday night a man was sent in to Leadville to announce that the vein had been cut through sixteen feet and that its run had not been found on either side. The quality of the ore in this vein is low, running from $12 to $20 per ton, but it is believed to be a big milling proposition.

NEW MILL IN GILPIN COUNTY TO START.

Everything at the Rocky mountain mill, Gilpin county is being made ready to start up. As soon as the new machinery has been run a few times so as to get everything adjusted a night shift will be put on, as the supply of ore will enable the mill to run twenty-four hours. With one shift the mill is handling about 60 tons per day, but upon the new shift being put on the daily output will reach 125 tons. New Bartlett and Standard tables and two new sets of rolls have been put in, as well as a Dodge crusher for concentrating ore and new trommel screens. The improvements now completed place this mill in a position unsurpassed by any similar enterprise on North or South Clear creeks.

The Huntington mill for regrinding purposes has been put in better shape and on the ores run through since these improvements were made close savings have been obtained. The mill is now handling a considerable quantity of mineral. One lot of sixty-five cars from a Gilpin county property has just been run through and among other shippers are the Barnes, Hayseed, West Notaway, Cotton, Nemaha, National, Tucker, Kansas-Burroughs and others.

TUCKER PROPERTY MAY ERECT ITS OWN MILL.

At the Tucker mine in Quartz valley a drift is being carried on in the east and west levels at a depth of 400 feet. All the levels show ore and the mine looks better every day. An upraise has been cut from the 500 to the 300 foot levels which has improved the ventilation of the workings and opened up a good body of ore at the same time.

This mine is making no shipments at the present time, all the ore removed in the course of developments being saved in the form of concentrates. It is now the intention of the owners to erect their own mill in the near future. If this is done they will be in a position to handle quantities of ore which is now untouched. Not only could this low grade stuff be handled at a profit but it is believed that a good deal of ore now on the dump could be successfully treated.

CONTINUOUS SHIPPING FROM GOLD HILL.

The activity of the west slope of Gold hill is greater now than at any time for several years past. Steady shipments are being maintained from half a dozen different shafts operated by lessees. The most recent good prospect has been uncovered on the Cardinal which adjoins the Gold Bond property. Hines & Co. have been making steady shipments from the old dump for some time. The ore is of low grade, averaging from $10 to $15 per ton. It is now at a depth of sixty feet and they have apparently come into the junction of the Hummer vein with that of the Caledonia and there is showing over four feet of ore assaying from $30 to $40 per ton. A carload shipment was made yesterday. The Cardinal property is owned by J. J. McFeeley of Cripple Creek, who has been operating upon it for ten years past, either personally or through lessees.

PHARMACIST CONSOLIDATION ABSOLUTELY DENIED.

Albert Wagner, vice president of the Pharmacist Consolidated Mining company has made an emphatic denial of the report that his company would consolidate with several adjoining companies. Mr. Wagner asserts that he has not been consulted about the matter at all as he certainly would be if any such deal were on foot. The Pharmacist company has no desire to consolidate as it is in a position to handle its property without. The company has recently paid off its last cent of indebtedness and the property is in a very promising condition. The lessees operating upon the Pharmacist are all shipping good ore and are paying into the company's treasury something like $1,000 per month. In this manner the treasury of the company is being rapidly built up.

This denial, coming from Cripple Creek, coupled with denials secured by the Gazette in this city apparently settles the matter.

WM. P. BONBRIGHT & CO.
Bankers and Brokers,
NEW YORK, COLORADO AND LONDON STOCKS, CHICAGO GRAIN AND PROVISIONS.
Both private and Western Union Wires to our offices, affording unexcelled order and quotation service.
MEMBERS Colorado Springs Mining Exchange. Chicago Board of Trade.
Correspondents: Counselman & Day.
BRANCH OFFICES: 15 George St., London, E. C. 15 Wall St., New York.

Shove, Aldrich & Co., Bankers and Brokers
Telephone No. 55.
Cable Address: "Shoald."
Removed to New Mining Exchange Building.
Entrance to Offices, Room 509

SEND FOR A PROSPECTUS OF THE GOLDEN CYCLE MINING CO.
[illegible] & Co., Investment and Financial Brokers.
NEW QUARTERS—Rooms 60, 61, 62 and 63 Postoffice Building.
COLORADO SPRINGS, COLO.

WILLIAM A. OTIS & COMPANY, Bankers and Brokers
New Mining Exchange Building. No. 1-7 Pikes Peak Avenue
Correspondents Logan & Bryan, San Francisco, Chicago, New York and Boston
New York and Boston Stocks. Bonds and Cotton. Chicago Stocks, Grain and Provisions. Colorado Stocks. Investment Securities.
Private Wire System furnishing an unexcelled quotation and order service to all prominent exchanges.
Members—Chicago Board of Trade. Colorado Springs Mining Exchange.

DAY OF DAYS
Watermelon Day at Rocky Ford, Colo.
SPECIAL EXCURSION TRAIN FROM SANTA FE DEPOT at 6:58 a. m., September 4th.
$2.00 Round Trip.
ASK ABOUT IT.
Is one of the most enjoyable excursions for tourists that runs out of Colorado Springs.
City Ticket Office [illegible] N. Tejon St.

Rock Island System
One Fare Plus $2 Round Trip TO POINTS IN Ohio and Indiana
Tickets on Sale Sept. 2, 9, 16 and 23, 1902.
Good Thirty Days for Return.
Best Dining Car Service. Midday Luncheon Fifty Cents.
TICKET OFFICE 800 SEVENTEENTH STREET, DENVER.

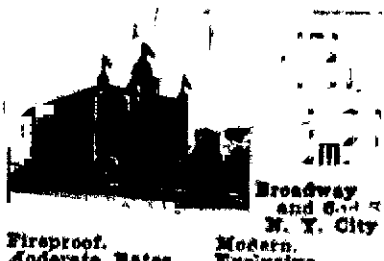

Broadway and 63d St. N. Y. City
Fireproof. Modern. Moderate Rates. Exclusive. Extensive Library. Accessible.
Orchestral Concerts Every Evening
All Cars Pass the Empire.
Send for descriptive Booklet.
W. JOHNSON QUINN, Proprietor.

NO CURE NO PAY
Drs. Sims & Sims
The Celebrated CATARRH SPECIALISTS
Have become famous in the west for their cures in difficult and complicated CHRONIC DISEASES OF MEN AND WOMEN.
Their DIPLOMAS hang on their office walls where all may see them. They speak the principal MODERN LANGUAGES and have the finest EQUIPMENT in Colorado.
They have the confidence of the public. NERVOUS DEBILITY, SKIN AND BLOOD DISEASES and all affections of a special nature receive skillful attention. The combined electro-medical treatment [illegible] when other methods fail.
CONSULTATION FREE and everything of a private or secret nature is strictly confidential. No charge [illegible] for the agents used to effect the cure.
Dr. K. A. SIMS, M. D., D. E.
[illegible] Pike's Peak Ave., C[illegible]
Dr. T. W. [illegible], A. M., M. D.
[illegible]

The Hazards of business suggest the safeguard of life insurance. You may be very successful to-day, but statistics show that over ninety per cent. of business men fail.
Life insurance can be always converted into cash if you have the right policy, and in case of death it provides at once, cash funds for your business and your family.
The assets of The Mutual Life Insurance Company of New York exceed those of any other life insurance company in existence. They are over
$352,000,000
It has paid Policy-holders over
$565,000,000
which is more than any other life insurance company in the world has returned.
Write for "Where Shall I Insure?"
THE MUTUAL LIFE INSURANCE COMPANY OF NEW YORK
Richard A. McCurdy, President.
John A. Stearns, Manager, Denver, Colo.
George M. Parker, District Manager.
Henry Le B. Wills & Co., Local Agents.

A Worm Killer.
J. A. J. Montgomery, Puxico, Wayne Co., Mo., writes, "I have little twin girls, who have been bothered with worms all their lives. I tried everything to relieve them which failed until I used White's Cream Vermifuge; the first two doses brought four worms from one of them, the next two doses, twelve, one of them measuring twelve inches; the other child was only relieved of four worms. It is a most excellent medicine." White's Cream Vermifuge is good for children. It not only destroys worms, it helps the child to perfect growth, wards off sickness. 25c at Hefley-Arcularius Drug Co.

$1.00—ROUND TRIP—$1.00
ROSEMONT AND RETURN,
VIA THE SHORT LINE,
LABOR DAY, SEPTEMBER 1.
There will be music, and dancing at the pavilion, baseball game, and [illegible] of all kinds at Rosemont on [illegible]. Special train over the Short Line will leave Colorado Springs [illegible] a. m. Round trip fare, $1.00. [illegible] ments of all kinds at the [illegible].

COLORADO STATE FAIR.
Pueblo, Sept. 15 to 20.
For this occasion the Denver & Rio Grande system will make a rate of [illegible] for the round trip. Tickets on sale [illegible] 15, 16, 17, 18 and 19, good to [illegible].

A Fair Exchange
74,638 tourists visited Colorado last season, and the Burlington brought a great big share of them.
We hope to bring you even more this year. We are spending thousands of dollars to do this very thing.
'Spose when you go east you patronize the Burlington. You'll have a quick trip over a smooth road and you'll arrive there on time.
P. S.—Low rates east.
Burlington Route
Ticket Office, 1039 17th St.
G. W. VALLERY, General Agent,
DENVER.

Union Ice and Coal Company
[illegible] the leading scale. Best [illegible]
[illegible] from Distilled Water
140 W. Vermijo st.
Office 8 N. Tejon st.

E. C. WOODWARD, ASSAYER AND CHEMIST
60 EAST KIOWA STREET.
Read the Want Ads.

COLORADO SPRINGS MINING STOCK EXCHANGE

Colorado Springs, August 30—The mining stock market this morning was characterized by heavy trading but few advances were scored prices remaining about the same as at the close yesterday. Elkton was a light trader at stationary figures, while a small quantity of El Paso was sold at slightly stronger prices. Isabella was the heaviest trader in the mines li t, but sold at the old quotation. Small sales of Portland were charact rized b a slight rise. Among the preferred prospects Echo gained fractionally. Morning Star was again a heavy trade at stationary figures as was al Sunset Eclipse. Among the prospects Gold Hill and Marquette were both heavy traders at slightly better prices. The market closed strong. There will be no call on the exchange Monday.

MINES.

	Bid	Asked
Acacia	8½	10
Anaconda	16	18½
Argentum-J		1015
Black Bell	5	8
Butterfly	13	—
C C Con	7	[illegible]
C K and N	7¾	8½
Coriolanus	2⅞	[illegible]
Dante	3¼	4
Doctor-Jack Pot	11½	12
Elkton Con	36	37½
El Paso	63	63½
Fanny R	1	5
Findley		9
Gold Dollar	1¼	
Gold Dollar Con	3⅞	4⅛
Golden Cycle	58	65
Golden Eagle (L&V)		25
Golden Fleece	15	2[illegible]
Gold King	31	60
Gould	4½	4⅝
Isabella	15½	16½
Jack Pot	10½	
Last Dollar		7[illegible]
Lexington	5¼	5½
Mollie Gibson	4	4¾
Moon Anchor	7	9
Pharmacist C	3⅝	4
Pinnacle		4
Pointer	1¼	1¾
Portland	1 86	
Prince Albert	1¼	2
United Mines	2	
Vindicator	98	1 0[illegible]
Work	6⅓	6¾

PREFERRED PROSPECTS.

	Bid	Asked
Alamo		2⅞
American Con	2⅛	2½
B H Ajax	2¼	2½
Ben Hur	2½	4
Blanche	1½	2
Blue Bell	6½	
Bob Lee	0065	0085
Bonnie Nell	2¼	
Buckhorn	1⅛	2¾
Calera		5
C C Gold Ex	3	
Champion	2¼	2½
C C and M	2⅞	3⅛
Commonwealth	3	5
Constantine	1	1¼
Creede and C C	3	
Currency		3
Des Moines	1	2
Dorothy	005	008
Easter Bell	1¼	1⅜
Echo	0065	008
Eleanor	004	
Fauntleroy		2
Flower of the W	1⅝	1¾
German-Am	1⅛	
Gold Bond	3	3¼
Gold Sovereign	2½	
Grace	0045	015
Hart	2	3
Ida May	5	
Ironclad		2½
Jolly Jane	1⅛	2
Kaffirs	002	1
Keystone	4	
Little Bessie	3½	1
Little Nell	2⅜	2⅝
Little Puck	5⅛	5¼
Madeline		2
Mary Cashen	3⅝	4
Maton		7
Midway		
Missouri	1½	1⅞

PREF'D PROSPECTS—(Continued.)

	Bid	Ask
Mobile	1	[illegible]
Morning Star	4¼	4½
National	1¼	1½
Nellie V	1¼	1⅛
New Haven	3¼	3½
Olive Branch	027	
Oriole	006	0075
Pappoose		
Pilgrim Con	2	
Princess		2⅜
Progress	1½	1¾
Pythias	2⅝	3½
Republic	1	1½
Robert Burns		2½
Rose Maud	1½	
Rose Nicol		
Sedan		4
Sunset Eclipse		1
Tenderfoot Con		2¾
Triumph		
Twin Sisters	1	
Uncle Sam		
Virginia M	1	3
Volcano		

PROSPECTS

	Bid	Ask
Ader Bell		1½
Agnes	[illegible]	1½
Anchor	004	
Anna May		1
Antelope		1
Astor	0015	
Avalon	003	
Banner		1
Big Dick		
Bonza	016	
Cable Con		1
Cadillac		
C C Bullion	05	1
Celestine		004
Colfax	0025	
Col Dime		003
Copper Signal		004
De Beers		00
Detroit	06	1
Emma A m	04	015
Ernestine	003	
Favorite	002	015
Figaro	011	
Gold Calf	012	0035
Golden Age	00	
Golden Dale	08	
Golden Eagle	0	004
Gold Hill	14	118
Gold Knob	1	
Goldstone	005	107
Hayden	006	
Helen B	011	006
Henrietta		0375
Hermosa	005	
Horseshoe	001	
Key West		
Kitty	004	1
Leon Con	02	
Little Man	002	0135
Lucrative	0035	
Magic	001	
Magna Charta		0015
Magnet Rock		2
Margaret	0035	1¼
Marie V	004	008
Marion		1¼
Marquette	004	007
Mary Nevins	1⅛	036
Montreal	1	
Montrose		
Navajo	031	1
O K		02
Old Gold	1⅜	1⅜

PROSPECTS—(Continued.)

	Bid.	Ask.
Ontario		006
Pelican	003	005
Prin Sell	002	003
Ramona	4½	5
Rattler	003	1¼
Red Spruce	1¼	
Rio Grande	002	
Santa Fe	001	
Shannon	005	
Silver State		1
St Thomas		2
Zoa	005	

SEPARATE SALES

MINES.

Elkton 3,700 at 36½, 400 at 37
El Paso 1,000 at 67½, 2,000 at 67¾, 1,000 at 68
Gould 1,000 at 4⅝
Isabella 9,500 at 36½
Portland 500 at $1 87, 100 at $1 88.
Work, 2,000 at 6½

PREFERRED PROSPECTS.

B H—Ajax 1,000 at 2⅛.
Echo 10,000 at 007
E Bell 2,000 at 1⅜
Flower 4,000 at 1⅝
Little Nell 7,500 at 2½
Morning Star, 20,000 at 4⅝
Oriole 7,000 at 0065
New Haven 2,000 at 3⅛
Sunset-Eclipse 21,000 at 2⅝

PROSPECTS.

Gold Hill 7,000 at 081
Helen B 2,000 at 0065
Marquette 10,000 at 0045
Zoe 1,000 at 003

Continuous Quotations.
Over our private wire on New York stocks and bonds Chicago grain and provisions William P Bonbright & Co 20 N Tejon street

EASTERN MARKETS

NEW YORK STOCK MARKET.

Report of Ladenburg Thalmann & Co., to William A Otis & Co.:

New York Aug 30—The bank statement today was an agreeable surprise to the bulls as an unfavorable exhibit was looked for in view of the fact that the banks lost heavily this week with their operations with sub treasury. It really looks as if we were not going to have any very tight money. The action of bankers in general especially in New York increasing their circulation and the interest taken in the matter by Secretary Shaw leads us to believe the crops are to be handled without money disturbance and with very little trouble to general business or stock market. The big men makers of markets seem to be more united in their views as to splendid condition of business and abundant crop prospects than at any time since May 1 1901. Large crops are assured. Early frost may cause some slight damage to corn in the lowlands but an immense crop is practically assured and railroads now are planning as to how to handle the crops in addition to the immense business they now have. Steel and iron companies are over crowded with orders for steel rails structural iron etc and an order for 37 miles of street railway rails in Japan goes a begging as steel companies have all they can do to handle domestic trade. Copper stocks will sell lower. It is only reasonable to assume that with the immense business enjoyed by the steel and iron companies the copper situation is not as bad as the inspired articles read. There is merely a dog in the manger in the copper trade. We feel friendly to Southern Pacific, Wisconsin Central Kansas City Southern, Northern Securities, Union Pacific Atchison, Baltimore & Ohio, Pennsylvania, Mexican Central Colorado Southern and with Keene once more active in the market, think steel stocks should do better. We look for a strong advancing market next week. Logan & Bryan.

COTTON MARKET.

Report of McIntyre & Marshall, to William A Otis & Co.:

(By Associated Press Exclusively to the Gazette in Colorado Springs.)

New York, August 30,—The stock, cotton and other exchanges are closed today. They will not reopen until Tuesday.

Chicago Live Stock.

(By Associated Press Exclusively to the Gazette in Colorado Springs.)

Chicago Aug. 30—Cattle—Receipts 200 market nominal. Good to prime steers $8 00@8 75 poor to medium, $4 00@7 25 stockers and feeders $2 50@5 25 cows $1 50@4 50 heifers, $2 00@6 00 canners $1 50@2 50 bulls $2 50@5 00 calves $3 75@7 25 Texas fed steers $3 00@5 06, western steers $4 00@5 00

Hogs—Receipts 5,000 Market steady to strong Mixed and heavy butchers $7 10@7 50 good to choice heavy $7 40@7 70 rough heavy $6 95@7 30 light $7 00@7 50 Bulk of sales $7 25@7 45

Sheep—Receipts 1,000 market steady Good to choice wethers $3 50@3 75 fair to choice mixed, $2 50@3 50 western sheep $2 50@3 65 native lambs, $3 50@6 10 western lambs $4 00@5 60

Denver Live Stock.

Denver August 30—Cattle—The week closes with practically no change in the fat cattle market. Prices are ruling about steady on all classes of offerings and a good demand for all kinds of stock. This being the last day of the week business was inclined to be light and about the only trading done was on cattle that arrived late yesterday afternoon the bulk of them being of very common quality. Prime beef cattle were very scarce as has been the case for the past few days and the speculators took about everything in sight. There are very few cattle to be held over as the yards were pretty well cleaned up. Receipts of cattle during the past week have shown up well for this time of the year much better than this time a year ago but there are lots of cattle to be marketed this fall and the trade looks for a record breaker as there are a number of shippers that will sell off very close on account of the ranges being in such poor condition. Cattle are coming in at a very rapid rate and from all indications next week will be a hummer.

Hogs. It was the same old story over again on the hog market today. Receipts still continue very light and local packers and butchers are practically without hogs. The market here is steady to higher and good hogs are quoted at about $7 45 to $7 50 which is about 10c to 15c higher than at the river and shippers would do well to consult this market before sending their stuff in.

Sheep. There were no fresh receipts of sheep today and the market was awfully dull. While receipts have shown up pretty well during the past week, very few went on sale here. The demand continues strong for all kinds of sheep with prices ruling steady to strong.

CHICAGO GRAIN & PROVISIONS.

Report of Logan & Bryan to William A. Otis & Co.:

Chicago August 30—Wheat—Liverpool unchanged to ⅛c lower, Paris ⅛c to ¼c lower. Market was extremely dull speculative operations were small and featureless. The cables were encouraging but showery conditions in the northwest and the short day with some covering of shorts, gave the market a fairly strong tone. Cash demand was perhaps fair, but nothing urgent. It is doubtful if there will be any delivery of wheat on September options on Tuesday, and the visible supply is in doubt also. A rather slow movement in the northwest markets is perhaps the bullish feature. The outlook still seems rather dull. Estimated cars, 220

Corn—Liverpool ⅛c to ¼c lower. Market was very quiet. Further showers throughout the west tended to give the market a rather strong tone and temperatures are still low in the northwest, although apparently not moving in the southwest. Market was extremely dull in every way. It is doubtful if the deliveries on September contracts will be large on Tuesday as corn is worth a little premium. So far as the December and May corn are concerned, it will likely be largely a weather market. Estimated cars, 25

Oats—September, 34c, December, 30⅞c closed yesterday at 34⅛c and 30⅝c. Market was very quiet. The showers in Iowa tended to make some further covering of shorts but operations in this line were small and the market without much character. Cash demand continues good but the poor oats have a dragging tendency. Very small deliveries, if any are expected Tuesday. Estimated cars 325

Provisions—The market was a little irregular but on the whole without much change. There was local buying of October lard, which advanced the price but in the main the whole list was dull and featureless. Hogs very easy at the yards. Receipts, primary markets, 27,000 head shipments, meats, 1,049,000 pounds, lard 990,000 pounds, pork, 810 pounds. Year ago holiday.

Logan & Bryan

	Open	High	Low	Close
Wheat—				
Sept	70⅝	71¼	70⅜	70⅝
Dec	67⅛	67½	67¼	67¼
May	69¼	69½	69¼	69¾
Corn—				
Sept	58⅝	57⅝	56⅝	57¼
Dec	42⅝	42⅞	4[illegible]½	42⅞
May	29⅛	30⅞	30⅜	29⅝
Oats				
Aug new				35¼
Sept new	34½	34⅝	34	34
Dec new	30⅝	31	30¾	30⅞
May	30⅞	31	30¾	30⅞
Pork—				
Sept	17 00	17 02	16 95	17 00
Oct	17 13	17 17	17 12	17 12
Jany	14 80	14 82	14 75	14 77
May	14 00	14 00	14 00	14 00
Lard—				
Sept	10 45	10 47	10 42	10 42
Oct	9 47	9 70	9 47	9 60
Jany	8 22	8 25	8 22	8 25
May	7 92	7 95	7 90	7 90
Ribs—				
Sept	10 27	10 37	10 25	10 27
Oct	9 87	9 93	9 85	9 92
Jany	7 72	7 77	7 72	7 75

Cash quotations were as follows: Flour unchanged. No 2 spring wheat, 72@73c No 3 69@71c No 2 red 71⅛@72⅛c; No 2 yellow corn, 61½c No 2 oats, 30⅝c; No 3 white 31@35⅝c No 2 rye 50c fair to choice malting barley, 58@62½c No 1 flax seed, $1 41 No 1 northwestern $1.45; prime timothy seed $4 60 mess pork, per bbl $16 95@17 00, lard, per 100 lbs $10 40@10 45, short ribs sides (loose) $10 10 dry salted shoulders (boxed) 8⅞@8¾c, short clear sides (boxed) 10⅜@10⅞c, whisky, basis of high wines $1 31

Articles—	Receipts	Shipments
Flour bbls	13,000	18,000
Wheat bu	213,000	312,000
Corn bu	84,000	41,000
Oats bu	313,000	73,000
Rye, bu	25,000	
Barley bu	2,000	

On the produce exchange today the butter market firm creamery 15@18½c, dairy 13½@17½c cheese steady, 10@10⅝c, eggs, steady, 17½c

50c—UTE PASS POINTS AND RETURN—50c

Via Colorado Midland railway Monday, September 1, account Caledonian's picnic at Green Mountain Falls and Royal Arcanum's picnic at Woodland Park.
Grant Pauley, C. P. A.

NEXT IS AUGUST 29TH
CRIPPLE CREEK EXCURSION
VIA THE SHORT LINE
$2 50—ROUND TRIP—$2 50

Tickets will be sold for Short Line train leaving Colorado Springs at 8 00 a m Friday August 29th return limit date of sale. Same rate from Manitou on special train of through coaches at 7 40 a m via D & R G and the Short Line

$25 00 TO CALIFORNIA POINTS
Via Colorado Midland during September and October. Also cheap rates to northwestern points

$2 50 TO CRIPPLE CREEK DISTRICT AND RETURN
Via the Colorado Midland railway Friday August 29th, 8 a m train. Limit date of sale. Takes you through historic Ute pass and mining district. Grant Pauley, C P A

One fare round trip to all points on D & R G in Colorado west of Florence on sale September 1 8 and 18. Final limit 30 days. Stopovers. Ticket office 16 North Tejon

THE COLORADO MIDLAND RAILWAY
Rate of 50 cents for round trip to all points in Ute Pass Sundays only via the Colorado Midland railway Grant Pauley, C. P. A. 13 North Tejon street

To California $25 00 over Rio Grande railroad, every day in September and October. City office, 16 North Tejon St

ONE FAR FOR ROUND TRIP
VIA COLORADO MIDLAND RY
Sept 1 to all points west of Divide on Colorado Midland Ry., limit 30 days Stopovers allowed.

"ANYTHING WE RECOMMEND SUCCEEDS"

The block of 25,000 shares of Iowa Mining and Development Co. stock offered July 1st was over-subscribed 15,000 shares in 36 hours after books opened by local people in Prescott and Jerome, Ariz. We now offer 25,000 at 25c per share till Aug 15th. We agree to sell this stock at 50c after Oct. 1st.

The Prescott Realty Co.
Incorporated.
Real Estate [illegible] Mines
Investments.
[illegible] Agents
237 Cortez St. South.
PRESCOTT, ARIZONA.
P. O., Box 273

[illegible] SPECULATION
[illegible] invested in Grain or Stocks by our [illegible] Value [illegible] Method result in a profit of $500.00 [illegible] in 30 days. Write for particulars and for our free book "Modern Methods of Investments."
RICHARD OLIVER & CO., Bankers and Brokers, Chicago Stock Exchange Bldg., Chicago.

WHEN YOU MAKE YOUR MONEY

Put it where it can't get away. I offer to investors a line of CAREFULLY SELECTED BONDS and a few specially

Attractive Local Securities

My special offer in Bonds this week is

$300,000 First Mortgage, 5 per cent, 50 Year Gold Bonds

Of the Syracuse, New York Gas Company, unconditionally guaranteed, principal and interest, by the

SYRACUSE [illegible]

I also buy Gilt Edged Municipal Bonds and High Grade Industrials. Send for special circular.

Geo. O. Ferguson
BANK BUILDING, COLORADO SPRINGS, COLO.
Representing BATTLES, HEYE & HARRISON, Bond Dealers, New York and Philadelphia. Also specialties in local securities.

THE FIRST NATIONAL BANK
OF COLORADO SPRINGS, COLO.
REPORT OF THE CONDITION
Made to the Comptroller of the Currency, July 16, 1902.

RESOURCES.

Loans and Discounts		[illegible]
U. S. Bonds to Secure Circulation		[illegible]
Due from U. S. Treasurer (5 per cent Fund)		[illegible]
Due from U. S. Treasurer (Other than 5 per cent. Fund)		[illegible]
Bonds and Warrants		[illegible]
Due from Banks	$1,[illegible]	
Cash	[illegible]	[illegible]
Total		[illegible]

LIABILITIES.

Capital Stock	[illegible]
Surplus and Undivided Profits	[illegible]
Circulation	[illegible]
Deposits	[illegible]
Total	$[illegible]

OFFICERS AND DIRECTORS.
J. A. HAYES, Vice Pres. A. SUTTON, Cashier. A. H. HUNT, Asst. [illegible]
IRVING HOWBERT, Vice President
H. G. LUNT. JAS. F. BURNS. JNO. G. SHIELDS. WM. [illegible]

REPORT OF CONDITION OF
The First National Bank
OF CRIPPLE CREEK, COLO.
July 16, 1902

RESOURCES.

Loans and Discounts		$ [illegible]
U. S. Bonds to Secure Circulation		[illegible]
U S Bonds to Secure U S Deposit	$100,000 00	
Other Bonds and Cash Securities	107,249 00	
Due from Banks and U S. Treasurer	196,018 [illegible]	
Cash	177,066 [illegible]	
Cash Resources		[illegible]
		$1,[illegible]

LIABILITIES.

Capital Stock	$ [illegible]
Surplus	[illegible]
Undivided Profits	[illegible]
Circulation	[illegible]
Deposits	1,1[illegible]
	$1,[illegible]

The Exchange National Bank
OF COLORADO SPRINGS, COLO.
Report of condition as made to the Comptroller of the Currency, July 16, 1902.

RESOURCES

Loans and Discounts		$1,[illegible]
United States Bonds		[illegible]
Due from U. S. Treasurer		[illegible]
Bonds and Warrants	$ [illegible]	
Cash and Due from Banks	1,540,947 [illegible]	[illegible]
		$[illegible]

LIABILITIES.

Capital Stock	$ [illegible]
Surplus and Undivided Profits	[illegible]
Circulation	[illegible]
Deposits	[illegible]
	$3,[illegible]

OFFICERS AND DIRECTORS.
J R M'KINNIE, Pres. W R BARNES, Vice Pres. [illegible] SHARP, Cashier.
WILLIAM LENNOX. W S NICHOLS. V. C. TALBERT, Ass't Cashier.
W. S STRATTON A. S HOLBROOK. FRANK F CASTELLO.
E W. GIDDINGS. VERNER Z. REED.

The El Paso National Bank
OF COLORADO SPRINGS, COLO.
Time Certificates drawn at 6 months bearing 3½ per cent interest; at 12 months bearing 4 per cent interest
Small accounts accepted. Safety Deposit Boxes for Rent.
AT THE CLOSE OF BUSINESS JULY 6, 1902.

RESOURCES.			LIABILITIES.	
Loans and discounts	$1,191,044 [illegible]		Capital Stock	$ [illegible]
United States Bonds	50,000 00		Surplus and Undivided Profits	47,[illegible]
Bonds and Warrants	33,667 [illegible]		Circulation	[illegible]
Furniture and Fixtures	5,236 00		Deposits	[illegible]
Due from Banks	[illegible]			
Due from U S Treas	12,500 00			
Cash in Vault	364,666 66	1,086,446 [illegible]		
	$[illegible]			$[illegible]

STOCKHOLDERS.
WM. S JACKSON, Pres. C C HEMMING, Vice Pres. C. L. HEMMING, Cashier.
Gen Wm J. Palmer, E. P. Shove, Sherwood Aldrich, Asa T. Jones, C. M. White, George Bernard, H. M Blackmer, S S Bernard, C. L. Godding, Henry LeB. Wills, Thos J Fisher, E J. Eaton, Colorado Springs, Colo.; B. F Edwards, W H. Thompson, J. C. Van Blarcom, St. Louis, Mo.

New York Correspondent .... National Park of Com[illegible]
St. Louis Correspondent .... National Bank of Co[illegible]

INTEREST

On all SAVINGS DEPOSITS of one dollar or more made on or before September 10th interest will be figured from September 1st. Interest at 3 per cent per annum is paid January 1st and July 1st on all sums that have been in the bank one or more calendar months before either of those dates. Savings Department open 10 a. m. to 3 p m. daily except Saturdays. Saturdays, 10 a. m. to noon. Also Saturday evenings from 6 to 8.

The Colorado Springs Trust Co.
HAGERMAN BUILDING

THE COLORADO TITLE AND TRUST COMPANY
MINING EXCHANGE BUILDING,
PIKES PEAK & NEVADA AVES.
Interest Paid on CHECKING ACCOUNTS, SAVINGS ACCOUNTS and TIME DEPOSITS.
DOES A GENERAL TRUST COMPANY BUSINESS.
Report of condition as made to the Clearing House Association July 16, 1902.

RESOURCES.		LIABILITIES.	
Loans	[illegible]	Capital	$ [illegible]
Investments	[illegible]	Surplus and undivided profits	[illegible]
Furniture and fixtures	10,766 [illegible]	Deposits	[illegible]
Cash	[illegible]		
	$747,[illegible]		$[illegible]

The above statement does not include earned and unpaid registration, abstract and trust fees, or accrued interest on loans and investments.

OFFICERS:
PHILIP B STEWART, President. J. ARTHUR CONNELL, Vice President.
E. P SHOVE, Vice President. JOHN F. SANG, Secretary.
New York Correspondent .... Morton Trust Co. [illegible]
Chicago Correspondent .... Northern Trust Co. [illegible]
St. Louis Correspondent .... National Bank of Com[illegible]

CHINA JIM
Deals in
Chinese and Japanese Fancy Goods; fine line of all kinds of China; Clothing, Ladies' Underwear and Jackets
Telephone 614 A.
No. 7 East [illegible]

THE SANTA FE
NEW FAST TRAIN.
Leaves daily at 2:30 p. m. Into Kansas City tomorrow [illegible]
LOW RATES [illegible]
[illegible]
Santa Fe City Office, [illegible] St.

[illegible] N. S. E. SEEMAN
Patent Attorney
[illegible]

[illegible]EMS

DAILY WEATHER RECORD.

The following meterological record is furnished by the Colorado college weather bureau. Observations recorded to local time:

August 29, 6 p. m., to August 30, 6 p. m.

Temperature at 6 a. m.	58
Temperature at 12 m	74
Temperature at 6 p. m.	72
Maximum temperature	80
Minimum temperature	52
Mean temperature	68
Max. barometric pressure, inches	[illegible]
Min. barometric pressure, inches	29.70
Mean velocity of wind, per hour	7
Max. velocity of wind, per hour	32
Relative humidity at 6 a. m.	84
Relative humidity at 12 m.	41
Relative humidity at 6 p. m.	67
Mean relative humidity	67
Mean dew point	54
Precipitation in inches	0

WEATHER FORECAST.

Washington, Aug. 30.—Forecast for Colorado: Fair Sunday and Monday.

Satisfied people wear Ashby's spectacles.

BASKETRY taught. 711 N. Weber st.

ART NEEDLEWORK—Designing and materials. Room 151 the Antlers.

Expert manufacturing jeweler at Ashby's. Anything made to order; difficult repairing.

TAYLOR — 107 N. Tejon street—will clean and repair your furnace now.

DON'T wait until cold weather to have your furnace put in order. Taylor, 107 N. Tejon street, will do it at reasonable prices.

MARRIAGE LICENSES.—A marriage license was issued yesterday to Joseph Gochwend of Colorado City and Miss Rosa Biederman.

DON'T wait until cold weather to have your furnace put in order. Taylor, 107 N. Tejon street, will do it at reasonable prices.

DIED—Lucy Lamoreaux, aged 57, of gastric ulcer. The remains were shipped to Peyton last night.

POSTOFFICE HOLIDAY—Postoffice will close Monday, September 1, at 12 o'clock noon. One carrier delivery in morning. Legal holiday.

TAYLOR — 107 N. Tejon street—will clean and repair your furnace now.

ATTENTION D. OF P.—There will be no council meeting on Monday on account of Labor day. By order of Sarah Worley, Pocahontas. There will be a social dance on September 8.

SCHOOL NOTICE—The Cheyenne Valley school will open Tuesday, September 2, with Mr. W. C. Grafton as [illegible] and Mrs. Cora M. Miller in charge of the primary department.
Frank Cotton, Sec. Dist. No. 12.

GO TO Woodland park Labor day. Royal Arcanum special train leaves Tejon street crossing (Midland railway) 10:30 a. m., for Woodland park. Dancing in evening at Cascade. Tickets for entire railroad trip 50 cents; children 25 cents; on sale at Robinson's drug store and on train.

ENGLISH AND AMERICAN SURGEON AND PHYSICIAN—T. Harper Rice, M. D., University of Pennsylvania, Member Royal College Surgeons, England; Licentiate Royal College Physicians, London; hospital and sanitarium experience. Surgery. Rooms 4 and 5 Postoffice building.

DR. M'CLARY [illegible]S.—At the Congregational church [illegible] Manitou, Dr. Thomas McClary, the Chautauqua lecturer, will preach in the morning and in the evening the pastor, Rev. Herbert Lathe will preach on the theme, "No City Too Strong for Us." Sunday school at 10 a. m. Christian Endeavor at 7 p. m. Miss Woolters of Crockett, Texas, will sing.

GO TO Woodland park Labor day. Royal Arcanum special train leaves Tejon street crossing (Midland railway) 10:30 a. m., for Woodland park. Dancing in evening at Cascade. Tickets for entire railroad trip 50 cents; children 25 cents; on sale at Robinson's drug store and on train.

NOTICE—The board of county commissioners of El Paso county will sit as a board of equalization for the purpose of adjusting and equalizing the assessments among the taxpayers of this county, on Tuesday, September 2, 1903, and will sit not less than three nor more than 10 consecutive days, in accordance with law. W. H. Reed, County Clerk.

MANY VACCINATIONS.—Dr. Hanford, health commissioner, conducts a regular reception every afternoon at his office in the Kiowa street courthouse. Numerous children visit him daily to be vaccinated, some accompanied by parents and some alone. Vaccination certificates are necessary before the children will be permitted to enter the public schools.

FERRIS school, incorporated, opens September 17, at 115 E. Cache la Poudre street. Kindergarten, primary and advanced departments. Experienced teachers, broad course of study, classes limited to twelve. Apply at the school to William E. Stark, A. M., head master. Office hours 11 to 12 daily except Saturday.

FAREWELL RECEPTION — The farewell reception given by the ladies and young people of the Immanuel Presbyterian church on Thursday evening to their pastor, Rev. John Newall, was a very enjoyable affair. The church was tastefully decorated in smilax and flowers. After a pleasing program by local talent ice cream and cake was served. The members and friends of the church bid farewell to their pastor with many regrets.

Stirling Black Silks

Taffetas—Peau de Soies—Gros Grains—Louisines.

Every yard is guaranteed for six months. If any Stirling Silk cuts or breaks in six months from date of sale, you get new silk free. The Stirling Silk Co. was the originator of the guaranteed silk idea. Stirling Silks were then, as now, recognized by the most competent judges as the best silk made in the United States. Their idea of guaranteeing Stirling Silks was to further impress upon people the excellence of their silks and, as they knew from years of experience the excellent wearing qualities of Stirling Silks, they had no hesitancy in making their guarantee cover a period of six months. Many imitators have since come forward with cheap silks and worthless guarantees, but not one has had the confidence in their silks to give a guarantee for any stated time.

Most silks are guaranteed only against imperfections of manufacture. And if you have had any experience with such silks you know that it is rather difficult to prove to the manufacturer's satisfaction that the silk was imperfectly made.

Stirling Silks are guaranteed not to cut, break or slip in six months from date of sale, and the Stirling Silk Co. will replace any that do.

Stirling Taffeta	Guaranteed for six months; 22-inch $1.00 yard; 26-inch, $1.20 yard; 36-inch, $1.50 yard.
Stirling Peau de Soie	Guaranteed for six months, 22 inches wide, yard $1.25
Stirling Gros Grain	Guaranteed for six months, 22 inches wide, yard $1.40
Stirling Louisine	Guaranteed for six months, 24 inches wide, yard $1.25

Lion Brand Shetland Floss.
Bear Brand Shetland Floss.

[illegible] & [illegible].

19 S. Tejon St. 19 S. Tejon St.

Are You Prepared For Winter?

Are you considering changes in your heating apparatus? We want to impress upon the owners of old homes that hot water or steam heating plants can be installed with very little tearing up or annoyance to the owners. We would be pleased to submit estimates for remodeling or putting in new hot water or steam heating plants. Estimates and specifications furnished upon application. Your inquiries solicited.

[illegible] & [illegible]es...

THE PROMPT PLUMBERS
206 N. Tejon St. Phone 13

[illegible]

and best. The Welsbach.

THE GAS CO.

You can buy Summer Goods here now at very little prices

Giddings Bros.

All Cotton Shirt Waists at One-Half Price

This Store Will Remain Closed All Day Monday—Labor Day

New Waist Materials

Without any exception, we have the choicest and largest variety of Wool Waistings shown in the state. Every desirable color and pattern can be found among this excellent assortment. They comprise all the newest weaves such as Novelty Printed Mohair, plain and striped Stradella Cloth, plain and fancy French Cords and many others from the foreign and American looms.

Prices run from 60c to 85c

27-inch plain, all wool Waistings in all the new shades, at, yard 25c

New Embroidered French Waist Patterns.

They are very beautiful; ask to see them.

New Suits and Separate Skirts

Many beautiful creations in new fall Tailored Suits and Skirts. The buyer of this department has spent some time in New York making a careful study, in selecting the new Paris and American ideas in autumn wearing apparel. You will be well pleased in selecting from our excellent line.

S[illegible] T[illegible]gs

One lot of Fancy Trimmings placed on sale at ONE HALF PRICE. These include colored Appliques, Fringes, Shirrings, Silk Allovers, Chiffon Allovers, Nets, etc. Among these you can find something that will trim your dress or waist very pretty at a great saving in cos[illegible].

S[illegible] Dress [illegible] S[illegible]
CONTINUED.

New Fall Dress Goods and Trimmings

Among the new creations in the Dress Goods section that will interest you, are the Camel's Hair and Boucle effects, Basket Cloth, Canvases, Granites and Tailor Cloth for Suits and Skirts. Prices range from 50c to $5.00 a yard.

Especially stylish are our Scotch and English Cloths in patterns for Suits, at $20.00, $25.00

New Trimmings

Beautiful selection of allovers in Venetian, Batiste and Oriental laces, in cream, ecru and black.

GALLOON APPLIQUES in Venetian and Oriental Laces, in cream, ecru, white and black.

EDGES AND INSERTIONS, in Venetian and Oriental Laces, cream, ecru, white and black.

New Lace Collars, in Venetian and Duchess Lace.

Turnovers in Duchess and Point Lace

Clearance of Men's Fancy Shirts

$1.00 Shirt for	75c
$1.25 Shirt for	$1.00
$1.50 Shirt for	$1.25

Odd Lot of Ladies' Summer Underwear to Close Out at Little Prices

Lot No. 1 consists of 50c and 75c kind, now going at 35c
Lot No. 2, sold regular at 60 and 85c, to close at 50c

GIDDINGS BROS.
CARPET DEPARTMENT

Navajo Blankets

Not long since we associated the death of the Red Man with the din and roar of battle.
Today comes a report:
"The Navajo Indians are starving to death."
This means less output for the famous Blanket woven by them.
Prices will be higher.
Tomorrow is the best time to secure one. Fair size, $4.00, or up to the large ones, $20.00.

[illegible]

Something entirely new, a combination of Italian paste with beef extract, celery and Mexican chili pepper. A cookbook with many recipes for cooking Chilimac goes with each package.

Our store will close at 10 a. m. Monday, Labor Day.

W. N. Burgess
112 N. Tejon St.

JUST RECEIVED a new shipment of

White Rock Lythia Water

The best Mineral water for the Table—not a medicine. PINTS AND QUARTS.

We close Monday at 10 o'clock a. m.

[illegible]

Phone Main 381. 122 North Tejon Street.

PREMIUM GROCERY

'Phone 122. F. B. ROSS. No. 115 E. Pike's Peak Ave.

CONDUCTED ON CASH BASIS AND ANTI-TRUST PRINCIPLES

LABOR DAY, MONDAY

PREMIUM GROCERY will close at 10 a. m. and remain closed for the remainder of the day. Last delivery will leave the store promptly at 8:30 a. m. Please get your orders in early so as to avoid carrying your goods home.

F. B. ROSS, Not in the Trust.

Fancy Fruit Flavors

at our soda fountain is a great attraction to our patrons. Everything we use is absolutely pure and commends itself to the person who appreciates a cool, healthy drink. We are strictly a drug store, and sell no intoxicating liquors; therefore we have a select patronage at our fountain. Try us once.

F. L. GUTMANN,
PURE DRUGS.

Remember, we sell no liquors.
Cor. N. Tejon and Bijou.
'Phone 311.

August Bros.

SANITARY PLUMBERS

17 South Cascade Avenue. 'Phone 621-B.

Tourists

Should be sure to see the stock of Bronzes, Carved Wood, beautiful English Coffee and Tea Sets.

Fine line of Souvenir Drinking Cups and Spoons.

You will find a half hour spent in our Antique room both profitable and pleasant.

R. ASHBY,
THE OPTICAL JEWELER.
BANK BLOCK.

See the 20th Century Diamond.

[illegible] Y[illegible]

Is Like Putting Money in a Savings Bank.

It is a safe and positive way of adding to your worldly possessions; it makes you feel better about your home, and it makes you happier and more comfortable in it. Then the intrinsic value that you secure in our AUGUST SALE, gives you superbly-made furniture, much of which costs you less than the actual cost to construct it. So that, on the average, for every ten dollars that you spend for this furniture you add fifteen dollars in value to your home furnishings. Little wonder that each year more and more shrewd housekeepers arrange to do their fall furniture-buying in August. Special bargains in parlor furniture. We need every inch of room for our fall stock, now arriving. The prices we have made are sure to make quick clearance.

The Colorado Springs Furniture Co.

106-108 N. Tejon St. PHONE 491-B

The Satisfaction of Buying

—groceries at our store is mutual.—

WE TAKE SATISFACTION in carrying the best of everything, selling at reasonable prices and serving customers promptly and courteously. Those who trade here TAKE SATISFACTION in the goods, the store, service and prices.

Have you tried our fruits? You'll be satisfied if you do.

[illegible]

Successor to Plumb Bros.
'Phone 271. 128 N. Tejon Street.

[illegible]

Choice new modern 8-room house, No. 1806 North Tejon street, including furniture that cost $2,000.00. Must be sold at once. Make us a bid.

[illegible] REALTY CO.

25 E. Pike's Peak Ave.

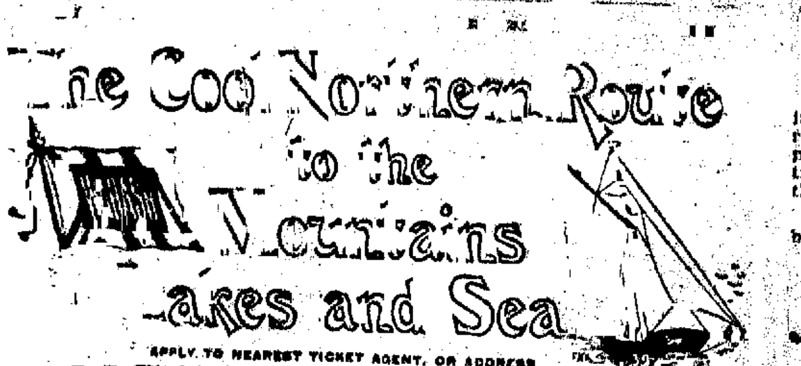
The Good Northern Route to the Mountains Lakes and Sea

APPLY TO NEAREST TICKET AGENT, OR ADDRESS
P. P. Hitchcock, G. A. P. D., 1035 17th St., Denver

Secure Your Orders for Anthracite Coal

While the price is right—Summer price, $7.50 per ton. Winter price? Time of delivery limited.

[illegible] & [illegible],

Telephone 89. 23½ N. Tejon St.

Established (with the Town) 1871.

[illegible] LeB. Wills.
[illegible] L. [illegible]
[illegible]
[illegible] W. [illegible]

Gazette Building

HENRY [illegible] W[illegible] & Co.

SOLE AGENTS FOR SALE OF

[illegible]

Bargain, $2,5[illegible].

[illegible] orchard and shade [illegible].

[illegible] FOR RENT. UNFURNISHED.

[illegible] N. Cascade Ave., 14 rooms and bath [illegible]
[illegible] and bath 125 E. Dale St., 10 rooms 50
[illegible] 300 Boulder Crescent, 6 rooms 35
[illegible] Offices in El Paso block

For Sale

6-room modern cottage, in one of the best locations on the East side; full corner lot, 50x190 feet.

It is a bargain........$2.750

We have the largest list of bargains in the city.

[illegible] & Co. 17 N. Tejon St. Phone 485-A

Photo Albums

40%
Discount

Our entire line of Forbes Interchangeable mount ALBUMS to be closed out this week at 40 per cent off. Elegant Sealskin Covers in Maroon, Black and Green.

PUT YOUR CHOICE VIEWS in these high-class Albums; selling at reduced prices this week.

KORSMEYER & BEESON,
DRUGGISTS.
No. 8 S. Tejon. 'Phone 88.

D[illegible]

1,000,000 Acres

In Colorado $1.10 and up; 1-10th down.
"WANTLAND,"
1035 17th St., Denver.

"Ranch News," the valuable journal for stockmen and ranchmen. Send two 2-cent stamps.

FOR SALE

Wood Avenue and Cascade Avenue

C[illegible]S

Corner, 50x190, on Wood Avenue, with surrounding property well improved	$2,000
Inside lot on Wood Avenue, improvements on each side	$1,600
East front, bluff lot, on Wood Avenue, 100-foot front	$3,500
150x190, on Cascade Avenue	$4,500
75x190, on Cascade Avenue	$2,200

CHAS. [illegible] [illegible]NN[illegible],
SOLE AGENT
REAL ESTATE, LOANS AND INSURANCE
5 E. PIKE'S PEAK AVENUE.

DRESS LINING SPECIALS

Reduced Prices for Two Days' Selling

yard-wide "Spun Glass," in black and colors, regular 18c quality for	"Satine Supreme" for lining and drop skirts, all colors, yard wide, worth 35c,	Mercerised sateen for coat and waist lining and underskirts,
[illegible]5c	2[illegible]c	25c

500 Pairs of Blankets on Sale—Tuesday & Wednesday

10-4 White Cotton Blankets with colored borders, pair	59c
11-4 White Cotton Blankets with fancy borders, pair	$1.00
11-4 Grey Cotton Blankets with striped borders, pair	$1.12
Fancy robe blankets, double faced, elaborate designs, each	$1.50
Beautiful robe blankets, large assortment of patterns, each	$1.75
Heavy and large mottled grey cotton blankets, pair	$1.75

TUESDAY & WEDNESDAY ATTRACTIONS

Forcible low price demonstrations throughout the entire store—wonderful values in thoroughly reliable merchandise; early fall showing of many new things in Silks, Suitings, Tailored Suits, Women's Felt Hats, Blankets, Boys' Clothing, etc., at special introductory prices; and a supreme effort to clear the stocks of every vestige of summer merchandise at "give-away" prices. We have wielded the price-cutter's axe unsparingly and a veritable hurricane of bargains is the result.

Store Closed All Day Tomorrow in Honor of Labor Day.

Kaufman's

EVERYTHING FOR EVERYBODY.

RARE TOWEL VALUES

Special Prices For Tuesday and Wednesday

Full size bleached Turkish Towels, good value at 25c,	20x54-inch brown Turkish Towels, usually sold at 18c each, for	75 doz. linen huck Towels, good value at 12½c each, dozen,
[illegible]½c	[illegible]2½c	$[illegible].55

All Wash Suits and Wash Skirts Sacrificed

$5.00 Madras Trimmed Chambray Wash Suits for	$2.50
$8.00 Lace Trimmed Dotted Lawn Wash Suits for	$5.00
$1.00 Cotton Covert Cloth Walking Skirts for	59c
$2.00 Colored Duck Wash Skirts, sale price	98c
$4.50 Insertion Trimmed Pique Wash Skirts	$2.50
$8.00 Imported Pique Wash Skirts now	$4.50

Hundreds of Pairs of Shoes at

Slaughter Prices

To completely reorganize our shoe stock and to give all a chance to partake of the inimitable shoe bargains advertised by us last week, we have decided to continue the Great Semi-Annual Shoe Sale five days longer.

In numerous cases the prices here advertised are 25% still lower than the sale prices of last week—so lay in your supplies now if you have shoe needs—it's positively your last chance.

Best quality linen shoe laces 1 cent pair.

Best quality shoe polish, regular 10c size, 7 cents.

Best quality shoe polish, largest size, 11 cents.

Best quality shoe paste, 10c size box for 4 cents.

Men's Shoes

Our entire line of "Edwin Clapp" patent leather and vici kid oxfords, sold the world over at $5.00	$3.50
48 pairs of men's stylish patent calf and vici kid shoes and oxfords with ordinary and freak extension soles, all sizes, were $4.00 and $5.00	$2.48
65 pairs of men's velour calf, vici and patent kid shoes and oxfords, stylish lasts, all sizes, worth up to $4.50 pair, while they last	$1.98
30 pairs of men's black or tan shoes and oxfords, with welted soles, all good styles, all sizes and widths, $4.00 values for	$1.48

Women's Shoes

Women's stylish shoes and oxfords, odd lots and broken sizes of our $3.00 and $3.50 lines, for	$1.48
50 pairs of women's canvas and vici kid oxfords, welts and turns, that sold up to $1.75, odd lots but some of almost every size	79c
97 pairs women's stylish turned sole oxfords, with patent and stock tips, all sizes and widths, that sold up to $3.00	98c
83 pairs of women's serviceable oxfords, all good styles, made of various leathers, all sizes, our $1.50 lines for	79c

Misses' and Children's Shoes

Infants' black and colored shoes and slippers, $1.00 lines	48c
Infants' shoes and soft sole moccasins, worth 25c and 35c, for 13c and	17c
all sizes. Boys' box calf "Army top" shoes, $2.50 values	$1.75
148 pairs boys' and youths' satin calf, oak sole shoes, worth up to $2.00	$1.19
59 pairs of boys' and youths' solid calfskin and kid shoes that sold up to $1.75	98c
74 pairs misses, and children's slippers, blacks, tans, reds, etc., that were up to $1.50	75c
50 pairs misses' and children's school and street shoes, all are good styles, worth $1.50 and 1.75 pair	98c

Kitchen Utensils and Housefurnishings

10c Paring Knives for	4c
10c Potato Mashers for	6c
5c Nutmeg Graters for	1c
12c Bread Pans for	5c
10c Dust Pans for	5c
15c Chopping Bowl for	9c
5c Clothes Pins, dozen for	1c
44-piece best white semi-porcelain cottage dinner sets, $5.00 value	$3.75
White ironstone china combinet, with bail, covered, $1.50 kind	$1.08
Fancy white ironstone china wash basin and pitcher, well worth $1.25, for	89c

Gloves and Hosiery

Women's plain suede and lace lisle gloves; white mode and slate, worth 60 cents pair	39c
Women's Berlin lisle gloves, white, mode and slate, our regular 35c quality	25c
Women's two-clasp washable chamois gloves, natural color, 75c value	50c
Women's black cotton hose with spliced linen heel and sole regular 35c kind	25c
Women's seamless fast black cotton hose, with split sole, 35c kind	25c
Children's fine ribbed fast black cotton hose, the "Topsy" brand, all sizes	12½c

Vacation Days Are Over

School Boys Prepared for School

Mindful of the fact that school begins Tuesday, we have for weeks past been on the alert to be in readiness for that day, with the best selected line of Boys' Clothing and Furnishings in the city, and now we are ready. The new fall stocks are here. Assortments are more varied and comprehensive than ever, and we extend a cordial invitation to all to visit this department Tuesday or Wednesday

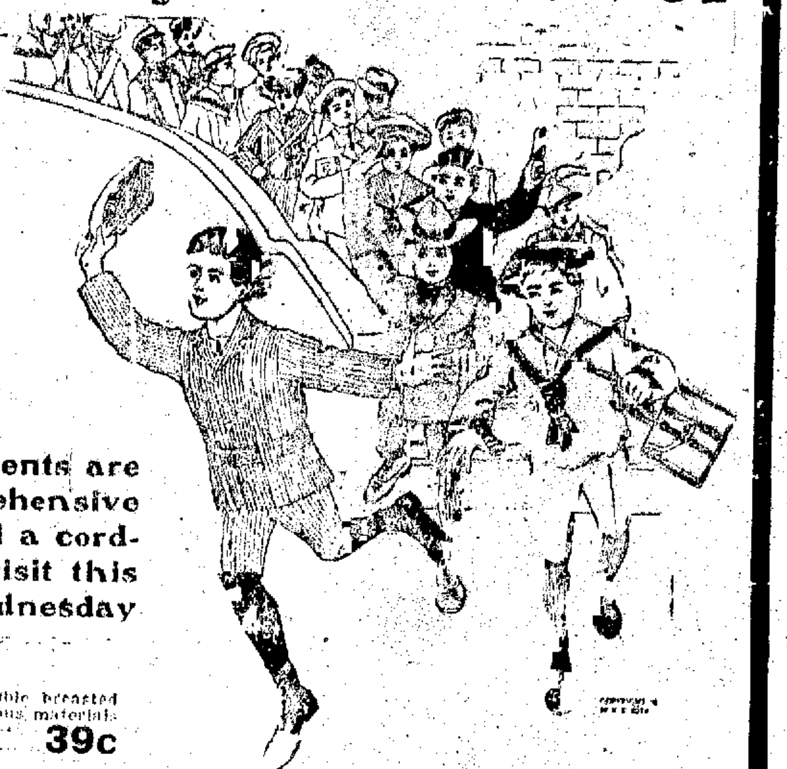

BOYS' FANCY VESTS.

An accumulated assortment of boys' fancy double breasted wash and figured silk dress vests—made of various materials—for ages 3 to 18 years were sold at 50c to $1.00—TUESDAY AND WEDNESDAY ... 39c

Waists	Sweaters	Pants	Shirts	Overalls	Reefers	Hats
Mother's friend blouse and belted waists, all colors and sizes,	Boys' all wool sweaters, new fancy weaves and colors,	Guaranteed corduroy pants for boys—all sizes, several grades,	Negligee shirts, with soft collar and tie to match, ages 12½ to 14,	Good quality heavy blue denim overalls, ages 3 to 15 years,	Well-lined chinchilla, reefers for ages 10 to 16 years,	Boys' tourist and golf fur hats in tan, brown and black, regular $1.25 kind,
50c	50c up	$1.00 up	37c	19c	$1.98	98c

Nobby little Norfolk suits in all of the season's newest patterns for ages 3 to 8	$3.48
Boys' serviceable three-piece serge and casimere suits, for ages 10 to 16, $8.00 suits for	$6.48
An odd lot of little fellows' Vestee suits for ages 3 to 6 years, that are worth up to $4.00	$2.48
Boys' vestee and two-piece, blue twilled suits, cheviots and serges, in double breasted effects, for ages 3 to 10 years, strong and serviceable	$1.69
Dressy school suits of heavy weight true blue serge and Tiger cassimere; $6.50 value here in great variety, for	$4.98
Two-piece yokes, Norfolk and double-breasted suits, serges, cheviots, etc., for ages 8 to 16	$4.98
An odd lot of boys' serviceable school suits for ages 12 to 16 years, worth $3.00 and $4.00	$1.98
Fine all wool serge blouse suits, red, grey, blue and brown, well lined and neatly finished	$4.98
Boys school suits for ages 3 to 16 years, vestee, yoke, norfolk and double-breasted in grey and tan mixtures, fast colors and good wearing	$2.48
Boys two-piece, double-breasted or Norfolk suits for ages 4 to 16 years in grey mixed cassimeres, good, durable suits for school wear	$2.98
Combination and Prince Henry dress suits, for little fellows; the newest creations	$5.98
All wool cheviot and cassimere blouse suits, fancy mixtures, for ages 3 to 8 years	$2.98
Serge, corduroy and cheviot two-piece suits for rough and tumble wear regular $5.00 values	$3.98
The most serviceable school suits we have ever shown, cheviots and cassimeres, in norfolk and double-breasted styles. All sizes $5.00 suits for	$3.98
Boys knee pants, the celebrated "Star" make, with taped seams, hold fast buttons and elastic waist band for ages 3 to 16	50c

The Great Semi-Annual Shoe Sale Continues This Week.

First Showing of New Fall Modes in

Silks and Dress Goods

TUESDAY the new modes in Silks and Dress Goods will be on display at Kaufman's. Our first showing of the new Autumn styles. We will be pleased if the women of Colorado Springs and vicinity will consider this as a personal invitation to visit our newly enlarged silk and dress goods departments and see the new styles that will be popular the coming season.

19-inch pure dye-black taffeta silk	69c
20-inch black Peau de Soie silk, heavy and serviceable	$1.00
24-inch guaranteed black and colored Peau de Levant silks, new lot	$1.00
New double-width plaids for children's school dresses	12½c
38-inch all-wool camel's hair and chalk line suitings, a special at	48c
54-inch English cheviot suitings, black only, very stylish	$1.00
46-inch black granite or all-wool mohair, dust resisting	$1.00
27-inch fast black taffeta silk, $1.25 kind	$1.00
New line of moire silks in all the season's latest shades	85c
19-inch taffeta silks in all the new autumn shades, worth 85c	69c
Yard-wide cashmeres in black and colors, excellent value at	25c
50-inch extra heavy all-wool cheviots with extra fine finish	75c
44-inch black Epingle, a new and stylish dress material at, yard	$1.00
54-inch choice heavy gray, castor and blue suitings, $1.25 values	$1.00

Waistings 150 pieces beautiful new autumn waistings in Persian stripes on granite grounds—also a pretty new line of Bedford cords ... [illegible]

Annual Sale of School Supplies

The Basement Store offers "Young America" some very interesting Specials—Tuesday and Wednesday.

800-page ruled pencil tablets, worth 8c	5c
1,000-page ruled pencil tablets, worth 10c	6c
7c mucilage bottle	4c
7c pencil boxes	3c
3c penholders	1c
700-sheet ruled pen tablets from 12c to	5c
Ruled composition books, the 8c kind	4c
3c lead pencils	1c
5c ink, bottle	3c
Pen points, 6 for	5c

Complete line of marbles, balls, bats, boxed paints, drawing slates, etc., etc.

Street and Walking Hats

Many of the new fall shapes are already on display—these will be ready for inspection Tuesday.

Nobby white felt street Hats, with quills, black velvet band and silk braid cobochons,	$1.75
The "Dashaway" a stylish fur felt street Hat, with black silk band and facing, comes in several colors	$1.50
The "Knox," a new coronation green camels hair street Hat, with quills and velvet band, very jaunty	$1.50
The "Chester," a very nobby large size walking or street Hat in pearl and castor, entirely new	69c

SUIT DEPARTMENT ATTRACTIONS Tuesday and Wednesday

Women's new mohair Raglans with full box back, fly front and return cuff in blue, grey, and castor, $9.00 values	$5.98
Women's cravenette Raglans with full box and semi-fitting back and fly front the colors are oxford and tan,	$12.50
Women's black venetian cloth semi-fitting box coats, double-breasted and silk romaine lined	$6.50
Women's close fitting covert cloth walking coats, tan and castor—silk romaine lined	$5.00
Misses' unlined serge and covert cloth box coats for early fall wear, all sizes, regular $5.00 values	$3.38
Women's knitted wool golf vests, golf green, red and cream with gold buttons, regular $2.50 kind,	$1.98
Womens' seven gore melton cloth walking skirts with fancy stitching, grey, blue and black	$5.00
Women's fancy strapped melton cloth walking skirts with seven gores, all the new fall shades	$6.00
Women's nine gore melton cloth walking skirts with slot seams and tucked flounce, grey, green and castor	$7.50

We are in receipt of an elegant new line of net Taffeta Silk and Peau de Soie Silk dress skirts trimmed with guipure lace ruching, cut jet and appliqued, some with silk drop skirts from ... $2[illegible] to $[illegible]

New Autumn [illegible] Outings

25[illegible] Pieces of choice Outing Flannels in plain colors, stripes checks and plaids—a large and varied line to select from—the best grade made, a 12½c quality for ... [illegible]

New line of medium weight fleece lined Flannelettes for kimonas, wrappers and children's dresses at	12½c
30-inch blue, grey and black domet flannel, good weight, suitable for gowns, petticoats, and children's wear	12½c
Figured dark prints for comforter use, etc. Good assortment and fast colors, 6c kind	4c
30-inch Galatea cloths in dark and medium colors for sailor suits and separate skirts, good fast colors	15c
Double napped cream colored flannelette, 27 inches wide, a regular 7c grade on sale at	5c
Clean white cotton batting—they weigh 4 ounces, and are easily unrolled, the usual 6c kind, for two days	4½c

NEWS NOTES FROM DENVER

Corporations File Objections to Assessor's Valuation—Letter Carriers Arriving.

Denver Bureau
Colorado Springs Gazette

Denver, Aug. 30.—A large number of letter carriers from all over the state arrived in Denver today preparatory to the Letter Carriers convention which meets in this city next Monday. The executive board held a preliminary meeting at 2 o'clock this afternoon, at which the report for the past year was reviewed, and the work for the ensuing year mapped out. The reports of the several officers were [illegible], and are entirely satisfactory. [illegible] is the 13th year of the life of [illegible] organization. There are at present [illegible] free delivery offices in the United [illegible] and 852 of these branches belong to the national organization.

[illegible] F. A. Woods of 2817 West [illegible] avenue fired two shots at her [illegible] this morning while the latter was attempting to kidnap a four-[illegible] son. Both shots went wild. The [illegible] are separated and the woman [illegible] of the child, and this morning [illegible] band attempted to kidnap [illegible]. He picked it up off the porch where [illegible] was playing and started to run, [illegible] Mrs. Woods fired the two shots. [illegible] appeared at the police station [illegible] told their story. Their [illegible] will be settled in the [illegible]

[illegible] which corporations and individuals could file their protests with the county assessor against the valuation as placed on their property. Several of the local corporations took advantage of the day and filed protests. The Denver City Tramway company objects to its assessment of $4,683,130. It holds that the revenue law as passed by the extra session is unconstitutional. It claims that the rights and privileges of a corporation are not taxable. It also claims that its assessment is higher than that of any other corporation or individual in the county when all other things are considered.

The Denver Union Water company entered a strenuous objection to its assessment of $4,848,330, and insists that the full value of its plant is $940,740. The Denver Gas & Electric company only wants to pay taxes on $340,345, and states that the assessor's figures of $2,207,080 are simply ridiculous. The American Smelting & Refining company holds that the Grant smelter is worth only $225,000, whereas the assessor placed its value at $375,000. A similar protest was made on the valuation of the Globe smelter. The assessor valued it at $432,775, while the company claims it is worth only $300,000. The American Bridge company wishes its valuation reduced from $60,000 to $2,800. The Union Depot & Railway company are strenuously opposed to an increase of $10,000 over their valuation of last year. The Denver & Rio Grande Express company protested against any assessment at all, as it claims to be a part of the D. & R. G. R. R. It is claimed that the charter of the road authorizes it to conduct this express business.

Bishop Warren of the M. E. church has offered to increase his contribution toward the raising of the debt of the Denver university to $30,000 outside of the state, and to give $7,500 out of his own purse. This makes the total contribution of the bishop and his wife $60,000. This offer is conditional upon the raising of the balance of the debt of $34,000 within the next six weeks. The bishop will raise the $30,000 outside of the state, thus leaving the friends of the university the entire state in which to raise the $34,000.

The Hallack Investment company, a new corporation which will include the Hallack Paint, Oil & Glass company and the Hallack Lumber & Supply company, has been incorporated, and has let a contract for the erection of a new four-story, pressed brick and steel building next to the Club building on Arapahoe street. The new building will cost $40,000. The company has a capital stock of $500,000.

The Union Pacific Railroad company this morning announced a cut on the rate for wire nails and structural iron from Chicago and Missouri river points. The new rate will be 27c per hundred pounds from Chicago and 22c per hundred pounds from Missouri river points. This is more than 50c lower than the rate of one week ago.

Physicians and Druggists.

Ford & Sturgeon, a prominent drug firm at Rocky Hill Station, Ky., write: "We were requested by Dr. G. B. Snigley to send for Herbine for the benefit of our customers. We ordered three dozen in December and we are glad to say Herbine has given such great satisfaction that we have duplicated this order three times, and today we gave your salesman another order. We beg to say Dr. G. B. Snigley takes pleasure in recommending Herbine." 50c bottle at Hefty-Arcularius Drug Co.

Read the Want Ads.

NEWS NOTES FROM VICTOR

Victor Bureau
Colorado Springs Gazette.

Victor, August 30.—John Roellen, a German who lives in Hollywood, was held up about midnight last night while on his way home. Mr. Roellen cannot understand a word of English, and when a masked man jumped out in front of him near the water tank on the F. and and C. C. road, and shouted, "Hands up!" Mr. Roellen did not understand him. He grappled with the masked man and in the scuffle the German got a severe blow upon the head. The two men stumbled upon the track and the hold-up broke away and ran. Mr. Roellen had $80 in cash and a gold watch upon his person.

The Gold Coin band gave its regular Saturday evening concert at the corner of Third street and Victor avenue tonight. An excellent program was rendered, and was greatly appreciated by the large crowd upon the street. After the concert an informal dance was held at the Gold Coin club.

The Woods Investment company is preparing a valuable and highly interesting exhibit for the state fair to be held at Pueblo next month. The collection will embrace the mineral exhibits that won medals at Paris and the Pan-american expositions. H. E. Woods has enlisted the interests of other mine owners in the district and the camp will be well represented at the state fair.

David Heaton and wife left today for the east, where Mr. Heaton will close a mining deal. Upon his return they will spend two or three weeks in Colorado Springs.

S. G. Porter, George E. Simonton and Lee Simonton returned this morning from Eagle county, where they spent several days hunting and fishing.

Park Allison, an engineer of this city, has gone to Denver, where he has accepted a position on the survey corps of Moffat's new road.

ANOTHER WILD FLOWER EXCURSION $1.50 via Colorado Midland railway, Thursday, Sept. 4th. The most pleasant and grandest mountain scenery trip to be had. All conveniences cared for. For full particulars call at 18 N. Tejon street ticket office.

$2.50 TO CRIPPLE CREEK AND RETURN Via Colorado Midland railway, September 1; limit two days; takes you through Ute Pass and mining district.

ONE FARE ROUND TRIP on RIO GRANDE R. R. to all points in Colorado west of Florence Aug. 15, 20, 26 and Sept. 1, 8 and 18. RIO GRANDE Ticket Office 16 North Tejon St.

Newest and Largest

Line of souvenir spoons, Colorado stones and novelties of all kinds.

[illegible] Arcularius & Co.,
Manufacturing Jewelers and Watchmakers,
No. 9 South Tejon St.
EL PASO BANK BLOCK.

The Popular Up-Town Furniture Store

Our alterations have brought to light many articles which we wish to close out.

Beds, Dressers, Washstands
Great Bargains all next week

Screens, odd lot, 3-fold filled silkaline screens, 54x60 high, each $1.25.

Good rattan rockers, while they last $3.25. Worth $5

For Good Goods and Low Prices, Try

[illegible] W. W[illegible] & Co.

208 North Tejon, Opposite North Park. 'Phone 622-B

GAZETTE WANT ADS PAY BEST.

C. S. THOMAS HAS PLAYED STRONG CARD FOR STIMSON

(Continued from Page 1.)

lost much of their vitality. Thus far they have not been replaced by others, and we must secure the element of cohesion by the support of men like Henry M. Teller.

Parties cannot long flourish or exist upon the prospect of place and patronage alone. They must be bound together by some great and all pervading sentiment or by the dominating personality of individuals or both. Just now the latter is needed and fortunately for us the man is here.

In addition to these obvious conditions we must not overlook the enemy in front, for with him we have to deal directly even while we are forming our lines and disposing of our forces. This is the lion in our pathway. With him is our ultimate dispute. To cope with him effectually we must employ both tactics and strategy. If we can ascertain what he wants and deprive him of it we may rob him of much advantage. And of one thing we may be sure. He wants the name of Teller presented to our convention and he wants us to reject it. The moral effect of this aggressive action will help his course and weaken ours.

But apart from this reflection the Republican party is active, aggressive and confident. It has the support of the national administration. It is well intrenched in many counties of the state and will command an ample corruption fund. It is allied with large corporation interests, is well officered and fully competent to avail itself of all our blunders. Above all it is animated by the conviction that our defeat next fall indefinitely retires us from control of [illegible] affairs while victory will give it rare prestige with the national organization. We may expect therefore in spite of internal and factional bickerings that our Republican friends will make a formidable effort to capture the state. The campaign will be a titanic struggle for life between the two great parties and, although we shall probably prevail against him, we cannot afford to overlook a single factor in making preparation for it. It is a poor combatant who in any arena relies too much upon the weakness of his adversary and a poorer one who will take any chance that may be avoided.

We are therefore confronted with the proposition whether the indorsement of Senator Teller will tend to strengthen our cause and equip us for a successful issue in the coming election and to this I think there can be but one reply. The name is one to conjure with in Colorado. The man who bears it has for more than a quarter of a century been a conspicuous figure in national affairs. He began his political career with the birth of our commonwealth and has with conscientious ability at all times served the best interests of his people as he has understood them. Indeed it may be affirmed that on all great questions affecting our public welfare he has stood more nearly for the prevailing sentiment of the state than any other man. He has left his impress on every great legislative measure since his entry into public life. No one not in the public service for so long a time and especially in opposition to the executive could wield a tithe of his great influence or give to our state the same preponderance in the national councils. And we must remember that in the days of our travail in strict obedience to the mandate of his party convention he turned from the new found paths of Republican faith and cast his fortunes with those of his countrymen. They who would now rend him are those whose command he obeyed in 1896. [illegible] the Democracy permit the sacrifice?

I do not mean to convey the impression that for his support we must give Senator Teller's candidacy our indorsement. Far from it. Whatever we may do he is with us and of us. His voice will be heard on every platform and his days and nights will be devoted to our cause. Whatever of strength the fleeting years may have left him will be exerted in behalf of Democratic victory. Our concern is not for him. But in all sections of our country there is a large body of intelligent and conservative people unwedded to any particular party or policy and strongly inclined toward men of high character and long public service. This is particularly true of Colorado and Senator Teller because of the recent silver controversy, and we may expect the support of this class with the assurance of Mr. Teller's continued presence in the senate. On the other hand we may at least be sure of their indifference if we disappoint them.

Does a majority of our party desire to extend the term of Senator Teller's public service? I have put this question to Democrats in almost every county of the state and the great majority of the replies are affirmative. Not only so but I am assured that he is the choice of the people without regard to party lines.

Here and there communities and individuals for various reasons protest but the dominating note in the symphony of opinion is the return of Mr. Teller. When we consider that this outburst of sentiment is wholly spontaneous, that it has been inspired neither by machine nor systematic endeavor, candidates like myself would be foolish indeed to withstand its influence or question its wisdom. I shall yield to it my cheerful obedience and join in the effort to make it unanimous.

The statement is frequently made that Mr. Teller is not a Democrat and that we should return a Democrat to the senate. The [illegible] of this course has not always been apparent in the past, but the objection, good or bad, is easily met. Mr. Teller is a Democrat. His term of party allegiance does not reach to his cradle and in times past we have fought him for supremacy. But from the day that he turned his back upon the St. Louis convention he has been in all things a Democrat. What [illegible] of our party faith has he failed to recognize? What [illegible] of party policy has he not [illegible]? Who of all his colleagues [illegible] done battle more ably [illegible] Democracy than he [illegible] minority in that exalted chamber.

If he is not a Democrat what shall we call him? He surely [illegible]. Tried by every test of party faith he is bone of our bone and flesh of our flesh. But some say he will recant his present attitude and return to his former party. As a matter of fact that party has left him. In the midst of [illegible] and desertion he has been faithful. Many there were that [illegible] June day of 1896 who [illegible] and cheered him when he turned from St. Louis, but most of them have left him long ago for the attractions of place and power. Seven stalwart delegates from Colorado marched with him from the convention hall and one by one they have dropped away and left him to tread the straight and narrow path of duty cheered by the confidence of his people and stimulated by the conviction that the great heart of Colorado's Democracy pulsates in unison with his own.

We need not fear his loyalty. Every inducement that power and influence can offer has been made but in vain. The patronage of presidents and the applause of old associates, the promise of increased honors and the prophecies of Democratic [illegible] have alike unmoved him. The temple of our party is his home. He came to it not seeking asylum but as an honored guest. He found his seat at the altar [illegible] will make it his abiding place for the years that may be left him.

I [illegible] here and that in [illegible] 1896 Senator Teller [illegible] himself directly with the Democratic party and so informed the chairman of the national committee who in conjunction with other party leaders dissuaded him from his purpose. They believed that he could best serve the cause of bimetallism by independent co-operation and urged him to remain for the time aloof. This he did. Shall we now reproach him for adopting the counsel of our own people and punish him for carrying out their deliberately formulated policy? Rather should we welcome him the more warmly and place our standard in his hands where it will never know defeat.

For my own friends who like you [illegible] desire my elevation to the senate and who feel that after thirty years of service I should not now step aside I feel the deepest measure of gratitude. To know that I have such friends and many of them is of itself an ample recompense for any poor service of mine. But in very truth I am impelled by the purest spirit of selfishness to urge the indorsement of Mr. Teller. For after all the particular Democrat who fills the seat at Washington is not a subject of prime concern. The all important thing is to keep the state Democratic. This means a strong and growing party, five votes in the electoral college and a nucleus around which other western Democratic commonwealths will in time be gathered. This is more to us all than a mere struggle for senatorial honors and if the revolving years shall come and go without bringing to me any further or other distinction I trust I may be able to rejoice in the fact that the party of my allegiance is also the accepted ruler of my own people.

Let us then, forgetting self and remembering our party's destiny, accept the will of the people, remove the senatorial succession from the arena of internal strife, nominate a strong state ticket, adopt a platform on which all Democrats can stand and appeal with confidence to the people for their support. Sincerely your friend,

C. S. Thomas.

ORMAN DEFEATED IN THE PUEBLO COUNTY CONVENTION

Special to the Gazette.

Pueblo, Aug. 30.—In the robes of Brutus the rank and file of the Democratic party of Pueblo county administered a stab to Governor Orman during the county convention this afternoon. An anti Orman delegation will be sent to Denver from Pueblo county. The governor was at the hall early, and personally conducted the fight to the bitter end. Neither Alva Adams' supposed "big" influence nor that of Charlie Stetson, chairman of the county central committee could effect even a compromise. The anti Orman faction secured the balance of power in the county convention during the preliminaries, thus electing 38 delegates while the Orman faction elected one delegate on a scratched ballot. No sooner had Secretary McCormick read the last word of the call than Hon. John A. Martin rose on the floor and placed in nomination for temporary chairman S. D. Trimble and was speedily followed by D. M. Campbell with the nomination of former Mayor J. Ed Rizer as temporary chairman. The matter was then put to ballot and by a majority of 162 to 108 the anti Orman candidate was elected as temporary chairman. Mr. Rizer stepping to the platform addressed the convention as follows: "I have been chairman of many conventions but never of one when I so appreciated the honor as I do today. I am pleased to be here when the auspices of our success in the coming election are so favorable as at the present time. The Democratic party is the party of the people. This you have been told from your youth up, until we have been fairly nurtured on it. Today we know it to be a fact. To convince ourselves of it as the principle of our party firmly fixed we have but to look at affairs as they exist throughout the world." Mr. Rizer addressed the audience at some length and thanked the convention for the honor of his election as chairman. Mr. I. D. Glass and Alva Adams were named as candidates for the office of temporary secretary. Mr. I. D. Glass was chosen.

On motion of Andrew Park it was voted that the chair appoint a committee of five on credentials, five on resolutions and five on permanent organization and order of business. As soon as the personnel of those committees was announced a motion to adjourn until 2 o'clock was carried. Immediately at the opening of the afternoon session ballots on the delegates were taken. The anti Ormanites presented a list headed by John T. West, 39 delegates in all. The Orman faction presented a ticket in like form headed by Alva Adams, a ballot on which resulted in a victory for the anti Orman faction.

The committee on resolutions then reported as follows:

Resolved, That we, the Democrats of Pueblo county in convention assembled, reaffirm our allegiance to the principles of the Democracy as enunciated in the last and preceding national party platforms and express the conviction that time will vindicate the rectitude of the party's position.

We heartily indorse the course of our senators and representatives in the national congress with reference to irrigation and preservation of the beet sugar industry, the Chinese exclusion act and all the other great questions touching the welfare of our people.

We indorse the businesslike and upright course of our state administration. We congratulate the people of Colorado upon the action of the Thirteenth general assembly in giving the state a just and equitable revenue law and reaffirm our determination to see that the burden of taxation shall fall upon the rich as well as the poor. We unqualifiedly condemn the action of the Republican press in this state in demanding the indiscriminate defeat of all the constitutional amendments submitted by the legislature to the voters of Colorado. We honestly call the attention of the citizens of [illegible] county to the fact that among the amendments thus submitted and marked for destruction are the eight hour law, home rule for cities and the consolidation of elections. We rejoice that the maintenance of our state institutions and the security of our commonwealth are no longer threatened through the lack of funds.

Resolved, That in the absence of any delegate or delegates from this county to the state convention a majority of the delegates present at the state convention from this county be and they are hereby authorized to cast the votes of absentees.

The ticket presented by the Orman faction having been defeated for the election of delegates to the state convention were unanimously chosen as delegates to the congressional convention held in Denver.

BITTER CONTEST ON IN LAKE COUNTY

Special to the Gazette.

Leadville, Aug. 30.—The Democratic central committee tonight decided not to hold primaries and then got together in session to select delegates to the state and congressional conventions. A bitter fight for supremacy is on between the Stimson and Orman factions and had not been settled up to a late hour, although the Orman crowd have shown by test votes that they have most of the committee. It is said that a delegation will be sent down uninstructed but for Orman when it comes to a vote. The resolutions indorse Teller and Shafroth and also instruct the delegation to vote for Horace W. Havens for secretary of state.

ARAPAHOE COUNTY

Special to the Gazette.

Denver, Aug. 30.—The Republican County Central committee met in the Columbia hall in the Charles block tonight and set Friday, Sept. 5 as the date for the county primaries and Monday, Sept. 8 as the date for the county convention.

GOVERNOR STONE MAY CALL AN EXTRA SESSION

(By Associated Press Exclusively to the Gazette in Colorado Springs.)

Harrisburg, Pa., Aug. 30.—Persistent rumors were in circulation today that a special session of the legislature may be called by Governor Stone in the interest of legislation looking to the arbitration of the strike in the anthracite region. It is understood that should there be a popular demand for calling the legislature together, a demand imperative and unmistakable, representing the great mass of the people who have indirectly suffered by the coal strike, the governor will be constrained to call an extra session.

A NEBRASKA BANK CLOSED BY STATE BOARD

(By Associated Press Exclusively to the Gazette in Colorado Springs.)

Lincoln, Neb., August 30.—The state banking board today took charge of the Chamberlain banking house at Tecumseh and closed its doors. The bank is the oldest in Johnson county and its suspension caused the greatest surprise. The deposits are placed at $162,000, but there was practically no cash on hand when the examiners arrived. Charles N. Chamberlain, the cashier, left last Monday for the east, taking, it is alleged, a valise full of securities with which to raise money for the bank. It is asserted that he has not been heard from further than that he was at the union station Chicago, Tuesday. Former State Senator W. R. Baston is president of the bank, but Chamberlain was its active manager. Its capital stock was $50,000.

ONE FAR FOR ROUND TRIP,
VIA COLORADO MIDLAND RY.

Sept. 1, to all points west of Divide on Colorado Midland Ry., limit 30 days. Stopovers allowed.

LOW RATE TO CHICAGO

Aug. 28 to 31 inclusive, the Santa Fe will sell tickets to Chicago at $22.50. Reduction also applies to eastern points. Particulars, City office, 16 N. Tejon st.

A Liberal Offer for a Short Time Dr. Shaw Will Continue His Remarkably Low Prices.

In order to introduce our new system of plate-work, crown and bridge-work, we will do this and all other dental work by the most modern methods for one-half price until October 1st. Read our offer.

Best Set of Teeth,	$5.00
Gold Crowns,	$3.00
Porcelain Crowns,	$3.00
Bridge Work, Tooth,	$3.00

Cut This Out.

In order to secure these reduced prices, this coupon must be presented before October 1st at the Chicago Dental Parlors, Reed Building, 120 N. Tejon Street. Dr. W. F. Shaw, Proprietor. Phone 687-A.

Fillings and all other work at One-Half Price.

This offer is made to introduce and more thoroughly advertise the superior quality of this class of work, and these prices will not be continued after October 1st. To secure your work at these prices you should come at once as the time is short and will be entirely taken up by appointments. We guarantee every piece of work and can give thousands of references. We have been established in the city for seven years. The Chicago Dental Parlors, Reed Building, 120 N. Tejon St. Phone 687-A. Office hours: From 8 a. m. to 6 p. m., Sundays from 9 a. m. to 12 m.

The Political [illegible]

The Stimson forces in Colorado Springs last night came near not going to bed. The reports from Pueblo county to the effect that the Orman people had been unable to get an instructed delegation to the state convention in Orman's home county were taken by them as a conclusive indication that the present governor cannot be renominated.

Mrs. Brandt of Cripple Creek is the leading candidate for the Republican nomination for state superintendent of schools.

Hon. Hosea Townsend of Silver Cliff, formerly a member of congress, is the latest addition to the ranks of the candidates for the Republican nomination for governor. Mr. Townsend is a man of experience in politics and of extremely wide acquaintance. There is no doubt as to his ability to make a strong race and he is not an unlikely candidate for the nomination.

A. B. Seaman for the United States senate. This is a part of the program that comes down over the divide from the north. Mr. Seaman's friends feel that his services to the people and the party in the past ought to entitle him to something pretty good and if there is a Republican legislature it will probably have his name among those to consider.

There was a decided change yesterday in the situation with regard to the El Paso county commissionership. Up to yesterday it was essentially a two man race, there being no material opposition on the part of any one to the three with the chances of [illegible] Long. Yesterday however there was a [illegible] movement in the north end in favor of C. J. Stubbs and it is likely that some work in this direction will be only done by Mr. Stubbs' friends between now and Tuesday. Some of them were willing to assert a strong opinion last night that there would be no nomination for county commissioner on the first ballot.

The precinct and ward map published in this morning's Gazette is the first map to be published showing the wards and precincts as they will be in the coming election. Precinct [illegible] the county convention have been [illegible] from the old precincts but the registration and election in the fall will be done under the new lines of wards and precincts as they are [illegible] to the people in today's Gazette. The districts are so arranged [illegible] maximum vote in any [illegible] of approximately 400 votes, whereas formerly there were precincts that exceeded this number by several hundreds.

J. F. ADAMS DEAD IN NEW ORLEANS

(By Associated Press Exclusively to the Gazette in Colorado Springs.)

New Orleans, Aug. 30.—J. F. Adams, formerly treasurer of the city of Denver and sheriff of Arapahoe county, Colorado, died at St. Anthony's late today. Mr. Adams was widely known in the West. He stumped that section for Bryan in 1896. He came here four years ago, owing to ill health and became prominent in business.

MITCHELL APPEALS FOR AID FOR STRIKERS

(By Associated Press Exclusively to the Gazette in Colorado Springs.)

Wilmington, Del., Aug. 30.—President Mitchell was the principal speaker tonight on the occasion of the labor unions celebration. Previous to the speech making there was a street parade in which all of the labor organizations of this city participated. In the course of his address President Mitchell said:

"The miners' strike is not the ordinary struggle of a labor organization against capital but a fight for American manhood, womanhood and childhood and hearts everywhere must throb in sympathy with it. The statement of the coal operators that it is a fight in which the essential feature is opposition to organized labor does not represent the truth.

"The coal miners desire to take their frail children from the mines and the mills and place them in the schools. If the Coal trust had known that it would have to fight the American people it never would have engaged in the movement.

"No corporations," Mr. Mitchell said, "can withstand a properly aroused public sentiment."

He appealed for aid for the strikers.

A Girl With Grit

Will "go" until she drops, and think she's doing rather a fine thing. Very often the future shows her that she was laying the foundation for years of unhappiness. When the back aches, when there is irregularity or any other womanly ill, then the first duty a woman owes to herself is to find a cure for her ailments.

The use of Dr. Pierce's Favorite Prescription in cases of womanly disease will insure a prompt restoration to sound health. It regulates the periods, stops unhealthy drains, heals inflammation and ulceration, and cures female weakness. It makes weak women strong, sick women well.

Sick women are invited to consult Dr. Pierce, by letter, *free* of charge. All correspondence absolutely private and confidential. In his thirty years and over of medical practice Dr. Pierce, assisted by his staff of nearly a score of physicians, has treated and cured more than half a million women. Address Dr. R. V. Pierce, Buffalo, N. Y.

"I will drop you a few lines to-day to let you know that I am feeling well now," writes Miss Annie Stephens, of Belleville, Wood Co., West Va. "I feel like a new woman. I took several bottles of 'Favorite Prescription' and of the 'Golden Medical Discovery.' I have no headache now, and no more pain in my side, no bearing down pain any more. I think that there is no medicine like Dr. Pierce's medicine."

Dr. Pierce's Common Sense Medical Adviser, in paper covers, is sent *free* on receipt of 21 one-cent stamps to pay expense of mailing *only*. Address Dr. R. V. Pierce, Buffalo, N. Y.

SLEEP FOR BABY

AND REST FOR MOTHERS

Sleep for Skin Tortured Babies and Rest for Tired Mothers, in Warm Baths with

Cuticura SOAP

And gentle applications of Cuticura Ointment, purest of emollients and greatest of skin cures, to be followed in severe cases by mild doses of Cuticura Resolvent Pills. This is the most speedy, permanent, and economical treatment for torturing, disfiguring, itching, burning, bleeding, scaly, crusted, and pimply skin and scalp humours, with loss of hair, of infants and children, ever compounded.

MILLIONS OF PEOPLE USE CUTICURA SOAP, assisted by CUTICURA OINTMENT, for beautifying the skin, for cleansing the scalp, and the stopping of falling hair, for softening, whitening, and soothing red, rough, and sore hands, and for all the purposes of the toilet, bath and nursery. Millions of women use CUTICURA SOAP in baths for annoying irritations, inflammations, and chafings, too free or offensive perspiration, in washes for ulcerative weaknesses, and for many sanative, antiseptic purposes which readily suggest themselves. Sold throughout the world. SOAP, 25c. OINTMENT, 50c. PILLS, 25c. British Depot: 27-28, Charterhouse Sq., London. French Depot: 5 Rue de la Paix, Paris. POTTER DRUG AND CHEM. CORP., Sole Props., Boston.

ARMY OF DEFENSE IS READY FOR ATTACK

(By Associated Press Exclusively to the Gazette in Colorado Springs.)

Newport, R. I., August 30.—The army of defense and the attacking squadron under Admiral Higginson have spent the first 24 hours of the period of preparation in strengthening their forces. The Massachusetts heavy artillery came from Boston today, part going to Fort Rodman at New Bedford and six batteries coming here as additional reinforcements to Fort Adams and Fort Greble. The army also received in addition the Rhode Island Signal corps of 40 men.

Tomorrow night the guards at all the forts will be strengthened and the signal stations fully manned in preparation for the attack, which according to the rules may begin any time after midnight.

Point Judith, R. I., August 30.—As this point, in the view of the officers in charge of the defense in the pending war maneuvers, is considered the most favorable place for an attacking fleet to land, attention is being concentrated here and elaborate plans have been made for its protection. The largest body of signal men in the whole line of action is located here and other preparations have been made. It is said that no place on the coast offers a better chance for the hostile fleet to land men than inside Point Judith breakwater. In connection with the defense of this locality a big war balloon will be sent up 1,000 feet and anchored day and night. The balloon is provided with a telephone, wig wag signals and flashlight. On a clear day observations at sea will be possible for 30 miles. Two large automobiles are on the way here for the use of the signal men, one of the cars being for the purpose of saving the balloon should the enemy land and seem likely to capture it.

The New London, Newport, Block Island and Point Judith stations have frequently been firing rockets for the purpose of giving one another assurance of their relative positions. In every case the system worked well.

ARGUMENTS IN C. F. & I. CASE

(By Associated Press Exclusively to the Gazette in Colorado Springs.)

Denver, Aug. 30.—United States Circuit Judge H. C. Caldwell of Little Rock, Arkansas today heard arguments for the transfer of the injunction suit brought by George F. Bartlett against the stockholders of the Colorado Fuel & Iron company, from Judge Mullins' court to the federal court. At the conclusion of the arguments Judge Caldwell took the matter under advisement. It is not expected that the decision will be rendered before the middle of next week.

PILLSBURY'S CHESS FEAT.

(By Associated Press Exclusively to the Gazette in Colorado Springs.)

Berlin, Aug. 30.—H. N. Pillsbury, the American chess player, played 12 simultaneous blindfold games yesterday evening at the Berlin Chess club, winning seven, losing three and drawing two.

Pillsbury, in conversing with friends, said he had resolved to abandon championship matches and settle down to the practice of law in Philadelphia.

SHOT BY A MOB.

(By Associated Press Exclusively to the Gazette in Colorado Springs.)

Sparta, Ills., August 30.—Ardee Wilson, a negro who was arrested here for an assault on a white woman today, was riddled with bullets by an angry mob tonight.

About eight o'clock the mob took him from the jail, slipped a noose over his head and swung him to a telegraph pole but in some manner he slipped the noose and fell to the street. In an instant he was on his feet and running away. He apparently escaped in the darkness, but a posse pursued him and surrounded him several hours later within two blocks of the jail and shot him to death.

TURMOIL EXPECTED.

(By Associated Press Exclusively to the Gazette in Colorado Springs.)

Topeka, Kan., Aug. 30.—General Manager Mudge of the Santa Fe is not surprised at the reports of another strike among the boiler makers at San Bernardino. Mr. Mudge says there are a few turbulent spirits among the workmen there who are continually inciting the others to strike, and that as a result some kind of labor trouble there is an almost everyday happening.

Ladies' Fall Footwear

Autumn is here and Fall Footwear is in demand. The styles in Ladies' Shoes are handsomer and more varied this fall than ever. Every correct Shoe is here—from the lightest and daintiest House and Dress Shoe to the heaviest Street Boot for outdoor wear. Every Shoe, whether light or heavy, is comfortable from the first moment of trying on.

Every pair of them has passed the critical examination that admits them to a place on our shelves. Choose any style you like, and you can feel assured that they lack nothing.

Ladies' Shoes for $2.00, $2.50, $3.00, $3.50, $4.00, $5.00 and $6.00.

Vorhes' prices always lower than elsewhere for the same quality of shoes.

Frank A. Vorhes,
22 South Tejon St.

ASK FOR
"Manitou" GINGER CHAMPAGNE
Sold in bottles only. Never in bulk.
None Genuine Without Our Label and Signature.

READ THE WANT ADS ON PAGES 18 AND 19.

LONDON COMMENTS ON THE SHIPPING COMBINE

(By Associated Press Exclusively to the Gazette in Colorado Springs.)

London, August 30.—The approaching expiration of the time limit for the completion of the Atlantic shipping combine is arousing the British press to all sorts of speculation regarding J. P. Morgan's ultimate plans, as well as the government's scheme for dealing with the combination. The promised statement of the premier, A. J. Balfour, on the reassembling of parliament is awaited with interest. The statement has already been printed that the government plans are complete and that the authorities are all ready to make the effective counter move against the American syndicate. Inquiries made by the Associated Press in the best informed circles indicate that this announcement is not true. The government has had to deal with so many powerful and conflicting interests that it has not yet been able to definitely decide on a plan of action. In spite of the opposition, to a general subsidy scheme, well informed persons consider this to be the most likely solution on the lines of a generous distribution of government support not in behalf of one but of several companies. The form which such assistance will take is still under discussion, there being considerable opposition to straight subsidies. There is no doubt that Mr. Balfour's announcement will contain a scheme for a fast direct Canadian steamship service. The indications point more and more to the drawing together of the Atlantic lines outside of the Morgan combine. One of the alliances which may be earliest expected is a combination of the Allan line and Elder, Dempster & Co. The heads of the English lines are chary in expressing themselves on the Atlantic outlook. Time is rather intensifying than allaying their jealousy of the Americans' bid for the Atlantic trade and Great Britain has been so thoroughly stirred up that it will not leave a stone unturned to allay the existing commercial and colonial discontent. In this connection it may be mentioned that the tariff discussions at the recent colonial conference were very intimately connected with the shipping situation. A close friend of the colonial secretary, Joe Chamberlain, said to a representative of the Associated Press:

"America must not think that the Imperial government is going to leave the colonies at the mercy of the shipping or any other trust. The discontent is acute enough now in many quarters of the empire. While Great Britain does not want a commercial war with the United States, she will not stand indefinitely being shut out by the American tariff wall while keeping open house for American traders in the United Kingdom.

"The question of retaliatory duties is not so improbable as many people imagine. There is no reason why the British colonial markets should not be opened to British goods on a preferential basis. We have been asleep here in England for a long time, but when we wake up America had better look out."

Sir Christopher Furness, who has been referred to as the probable head of the English financial syndicate, which is likely to purchase the Cunard fleet as the nucleus for a British shipping combine, hinted at similar possibilities yet in his speech before the steamship meeting at Manchester, but as he was addressing a public meeting he was not so outspoken as the leading ship owner quoted above.

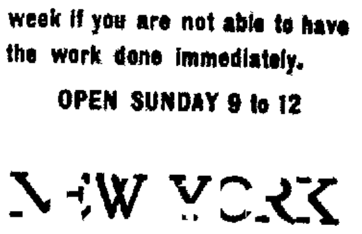

NO PLATE REQUIRED

HERE you are for this week only. To advertise the good work we do we will make the following prices:

Good Set of Teeth...	$3.00
Fillings............	.50
Best Gold Crowns...	5.00
Best Bridge Work...	5.00

Make your appointments this week if you are not able to have the work done immediately.

OPEN SUNDAY 9 to 12

NEW YORK DENTISTS

107 Pike's Peak Avenue
Over Ward's Drug Store

Bring Your Pocketbooks to
Carry Home The Money
You Save in Eating Here.
Everything Neat and Clean.
Prompt Service.
AT
The McGregor Cafe
Opposite Postoffice

MISSOURI DENTISTS

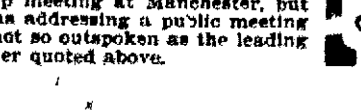

The Missouri Dentists

Offer you first-class Dental Work at the most reasonable prices.

We, nor no one else can do good work at half price. We do excellent work at reasonable prices. Our ever increasing practice indicates the kind of work we do. We can and do extract teeth without pain.

Office, over Robinson's Drug Store. T. B. FLEMING, Prop.

Fraternal Congress Delegates Are Seeing the Local Sights

About 200 of the delegates who have been in attendance at the American Fraternal congress in Denver reached this city yesterday morning and were immediately taken in charge by the local reception committee, appointed by the local fraternal societies. In the morning the entire party was taken on special cars to South Cheyenne canon where several hours were spent. Some made the climb to the Helen Hunt grave, while others climbed to the top of the Seven Falls. This excursion, including the street car ride, the trip up and the entrance to the canon was entirely complimentary to the party, the expenses being borne by the general reception committee of Denver.

Upon the return from Seven Falls the party were taken to the Alamo where a bountiful lunch was served by Landlord Elsfun. The expenses of this entertainment was borne by 13 of the local organizations, co-operating under the lead of Attorney Arthur Cornforth. Owing to the limited time of many of the party there were no speeches at the lunch. The menu follows:

Consomme in Cup
Chutney Relish Sliced Cucumbers
Baked Lake Trout
Mutton Fricassee with Peas
Corn Fritters
Roast Loin of Veal with Dressing
Mashed Potatoes Boiled Rice
Stewed Tomatoes
Cold Roast Beef Ham Sardines
Potato Salad Pickled Beets
Spiced Lambs Tongue
Hot Graham Gems Assorted Cake
Peach Pie
Cabinet Pudding, Lemon Sauce
Strawberry Sherbet Canned Apricots
Apple Oranges Bananas
Watermelon
Graham, Rye and French Bread
Swiss and American Cheese
English Breakfast and Lipton's Ceylon Tea
Coffee Buttermilk
Chocolate Milk

Immediately after arising from the tables the party walked down to Pike's Peak avenue where they boarded cars for Manitou. The expense of this trip was also borne by the general committee. Upon reaching Manitou some of the party took the trip up the peak, others visited the various points of interest and still others went up into Williams canon. At Manitou the party broke up, the individuals returning to this city at any time and in what manner they chose. Many left the city upon the early evening trains but others remained until today in order to make the trip to Cripple Creek over the Short Line. A few of the party will remain in the city several days in order to view the points of interest in a more extended manner than was allowed by the time allotted to them as a body.

All those who were members of the party expressed themselves as greatly pleased with their reception here and the reception committee were in receipt of many congratulations for the manner in which they entertained their guests. All were equally enthusiastic in speaking of the wonders of this region and those who could spare the time to visit Cripple Creek were envied by the less fortunate ones whose engagements required them to leave last night.

Immediately after the lunch, Chief Consul Falkenburg of the Woodmen of the World, who has been one of the ruling spirits of the congress, was presented with a handsome silver-handled umbrella by the delegation from Michigan. Accompanying the gift was a series of resolutions expressing the donors' appreciation of Mr. Falkenburg's services to the congress and the manner in which he has managed their entertainment.

At the congress 67 fraternal insurance orders were represented. These orders have a total of over 4,000,000 policy holders. Many important matters relating to fraternal insurance were brought up, the chief action being the repeal of the so-called force bill which was explained in yesterday's Gazette.

Among those numbered in the party might be mentioned: [illegible] Falkenburg, wife and daughter; [illegible] Terry and wife, Denver; W. O. Robson, Boston; Howard C. Wiggins, Rome, N. Y.; W. Holt Apgar, Trenton, N. J.; E. M. Schryer, Baltimore, Md.; J. M. Swain, Boston, and A. S. Robinson and Mrs. Robinson of St. Louis.

One of the movements that is receiving decided impetus by reason of the present gathering of the fraternal organizations in Colorado is the movement for the erection in St. Louis of a temple of fraternity, which will be the headquarters for all members of fraternal organizations attending the Louisiana Purchase exposition, to be held in St. Louis in 1904. The movement is being supported and aided financially by nearly all the great fraternal organizations of the country.

Without mentioning the individual societies, assurances of support have been received which practically guarantee $100,000, and from the present prospects there will be no doubt of our being able to raise the full amount of $200,000, which is the estimated cost necessary to erect, equip and maintain the building during the life of the world's fair.

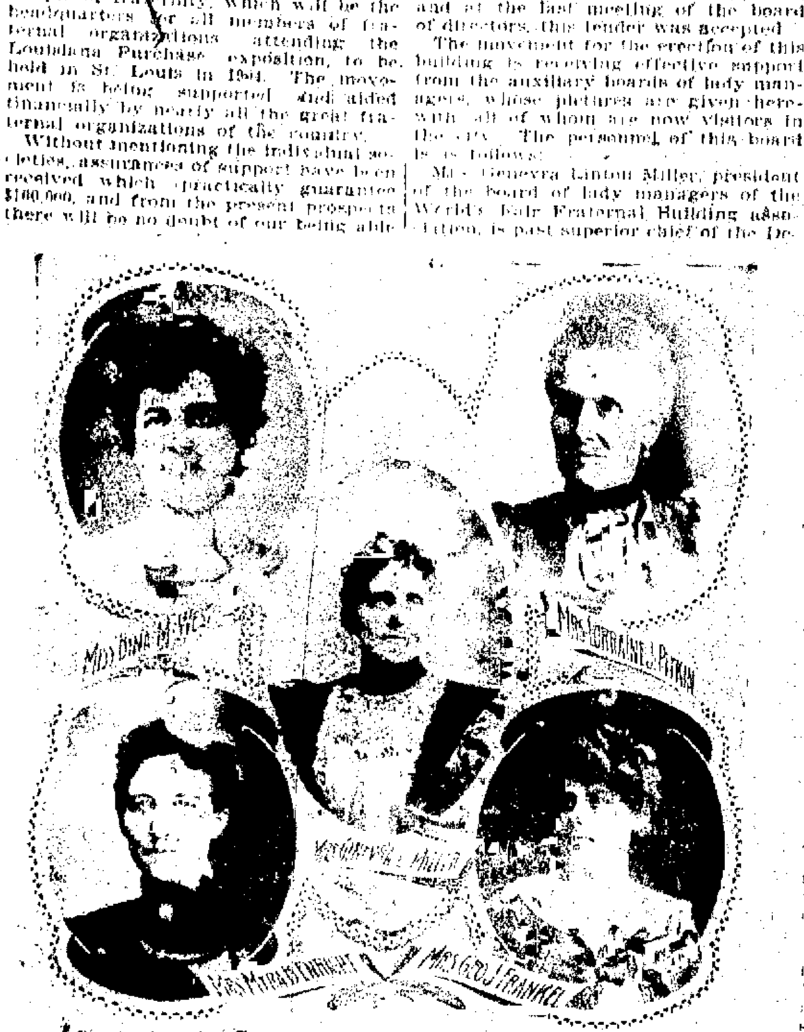

AUXILIARY BOARD OF LADY MANAGERS WORLDS FAIR TEMPLE OF FRATERNITY.

The auxiliary board of lady managers has been making very fine progress, having enlisted the hearty support of all the principal societies composed of and managed by ladies. In fact the ladies have shown even more activity than the men, having aroused great interest, particularly in the Order of the Eastern Star, Rebekahs, Degree of Honor, Ladies of the Maccabees, Royal Neighbors of America, Woman's Relief Corps and other similar organizations, all of which have been organized by the appointment of chairmen of the ways and means committee who have made their own sub-committee appointments, and thus they have practically enlisted an army of women in the movement. The auxiliary lady societies of the Knights of Pythias will also be included as soon as the supreme lodge, Knights of Pythias formally indorses the movement.

The executive committee and officers of the exposition company have been most cordially assisting the above association in its work, and in fact, have practically turned over to the association the securing of the conventions of the various fraternal societies that are meeting from time to time. The association has become so thoroughly a part of the world's fair press and publicity movement that the executive committee has tendered the association a room in their headquarters in the Laclede building for its headquarters, this having been made possible by the removal of several of the departments to the administration building on the grounds, and at the last meeting of the board of directors this tender was accepted.

The movement for the erection of this building is receiving effective support from the auxiliary boards of lady managers, whose pictures are given herewith, all of whom are now visitors in the city. The personnel of this board is as follows:

Mrs. Genevra Linton Miller, president of the board of lady managers of the World's Fair Fraternal Building association, is past superior chief of the Degree of Honor of the great Ancient Order of United Workmen in which her husband, W. H. Miller, is grand workman of the A. O. U. W. of Missouri. Mrs. Miller on both sides is of Quaker stock, formerly Scotch and French, the original member of the family in America being John Linton, one of Penn's associates in the Indian treaty and the founding of Philadelphia. Mrs. Miller was born and educated in Ohio, subsequently attending the Sacred Heart convent in Nebraska City, Neb., where she married, and upon moving to Kansas City, became a charter member and chief of Hope lodge, hence the first chief in Missouri. She is a member of the law committee and chairman of the grand lodge of Missouri and superior lodge of the Degree of Honor. Mrs. Miller makes a pleasing and convincing address, presides well and is in demand as delegate and installing officer.

Miss Bina W. West, first vice president of the board of lady managers of the World's Fair Fraternal Building association, is supreme record keeper of the Ladies of the Maccabees of the World. Born in Michigan and living there all her life, she has visited and personally conducted the work in every state in which the L. O. T. M. exists. She was a school teacher, assistant principal of the Capac High school and the first woman in the state elected to the board of examiners. Miss West possesses a thorough knowledge of parliamentary, fraternal and statute law and is considered an authority on all points pertaining to the work of women in the fraternal world. At Boston in 1900 Miss West was elected president of the press section of the National Fraternal congress.

Mrs. Lorraine J. Pitkin, second vice president of the board of lady managers of the World's Fair Fraternal Building association, is the right worthy grand secretary of the Order of the Eastern Star, which office she has held 23 years with others previously. She joined the order in 1866, later became a charter member of Queen Esther chapter 3, Chicago, Ill., where she has resided since her removal in early childhood from Waddington, N. Y. With Most Grand Matron Mathews of Iowa, she compiled the "Gems of Song," and also published the "Floral Work," which is in use throughout the jurisdiction. Mrs. Pitkin is the widow of Captain E. P. Pitkin, who died in 1863 within the year of their marriage, and with her daughter and granddaughter lives at Edgewater, Ill.

Mrs. Myra B. Enright, third vice president of the board of lady managers of the World's Fair Fraternal Building association, is the supreme receiver (treasurer) of the Royal Neighbors of America of Laurel camp No. 84, Royal Neighbors, and serving it as recorder, oracle, delegate and manager. In the supreme camp she has been chancellor and member of the committee on ritual and by-laws. She is a member of the Eastern Star, the Triple Tie Benefit association, the Equal Suffrage association and some other benevolent and church societies. Mrs. Enright was born in Wisconsin, lived in Illinois, was for four years teacher in the Red Cloud High school, Webster county, Neb. She married the Boone county superintendent of schools in 1888, who is now attorney for Wyandotte county, Kan. She served one year as deputy county treasurer and made out the tax list for 1890 of Boone county, Neb.

Mrs. Abbie L. Frankel, secretary of the board of lady managers of the World's Fair Fraternal Building association, is the wife of George J. Frankel, superintendent of the Western Telegraph company. She was born in Iowa and attended the Upper Iowa university, afterward taking a thorough course in the business college. Mrs. Frankel has been interested in temperance work from childhood and since coming to St. Louis has held many offices in the young women's branch of the Women's Christian Temperance Union. She is also interested in literary work, being a member of the Tuesday Literary club and of the state reciprocity committee.

Miss Georgiana Raby, national chairman of the press and public committee, board of lady managers of the World's Fair Fraternal Building association, is a charter member and finance keeper of Lady Ahleigh hive Ladies of the Maccabees. She is a member of the Missouri Press association, which is auxiliary to the national, and elected delegate to the Nashville and Omaha expositions, also attending the Columbian and Panamerican expositions, and for the Columbian was secretary of the press committee of the St. Louis World's Fair association. In 1900 she temporarily abandoned journalism to work upon the United States census, being the only woman commissioned as special agent for manufacturing statistics. Miss Raby combines the versatility of the newspaper woman with a general comprehensive knowledge of business methods. She has lived in St. Louis since a child, is a high school graduate and has traveled extensively at home and abroad.

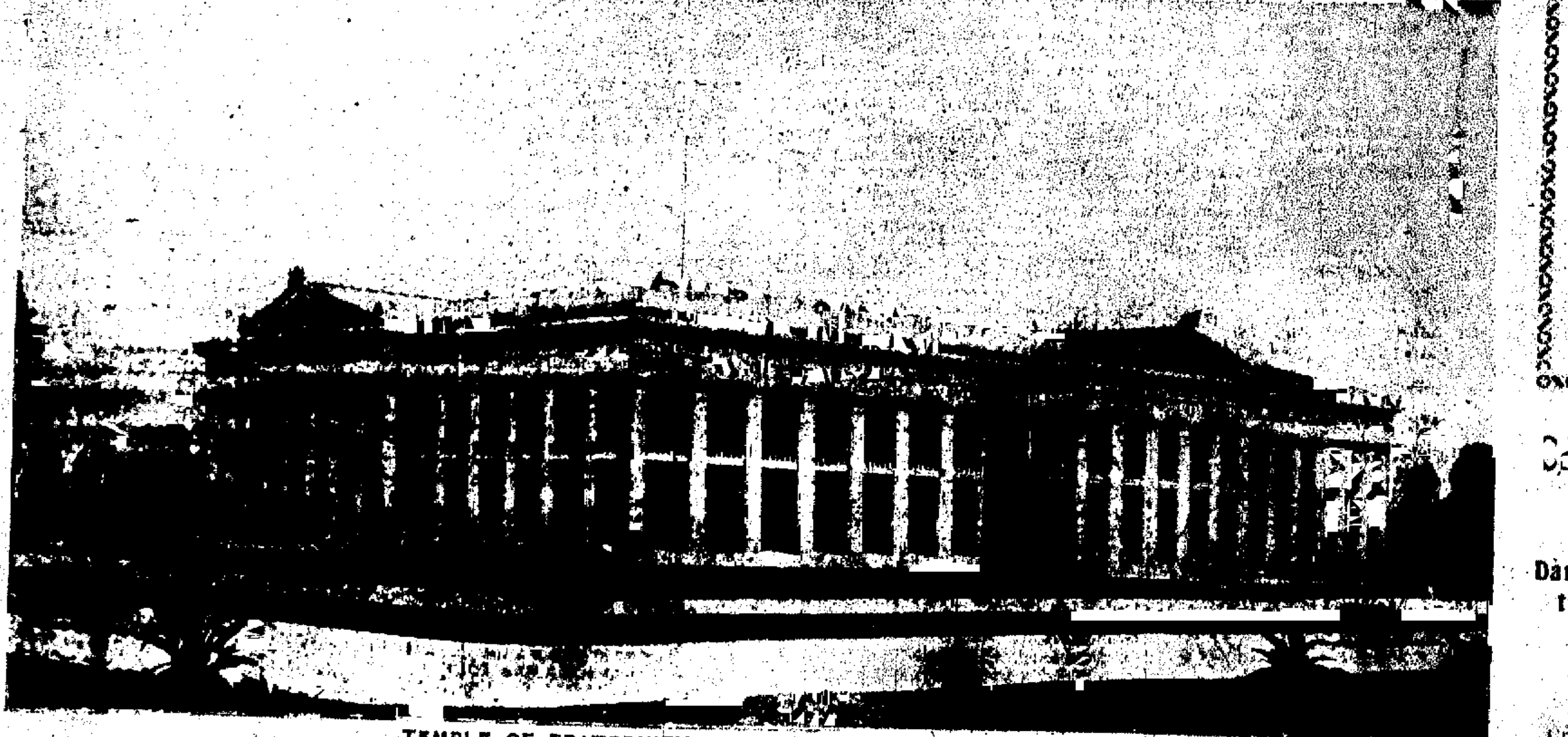

TEMPLE OF FRATERNITY—WORLD'S FAIR, ST. LOUIS, 1904.

Noble Brings Suit as Proudfit's Assignee

Charles E. Noble, assignee for John W. Proudfit & Co., Friday filed suit in the district court against S. J. Mattocks. He alleges in the complaint that in December 1901 Mr. Proudfit [illegible] 10,000 shares of the Nabob Gold Mining company from the defendant and deposited with Mr. Mattocks $500 upon the agreement that the defendant was to repay the money when Mr. Proudfit returned the stock. The plaintiff asserts that in January 1902 Mr. Proudfit returned 2,000 shares of the stock and later in the [illegible] month returned the remaining [illegible] shares but that the defendant refuses to repay the money, refusing [illegible] the tender of the stock.

[illegible] E. Schaff filed an assignment of a judgment against Greenlee & Son for 2,540 to E. B. Hosmond for a consideration of $1,000.

Notices that the plaintiffs will call [illegible] for setting at the first [illegible] term were filed in the following cases: Kittie E. Van Court vs. S. J. Mattocks; J. H. Griffith vs. Mary L. Chase; George E. Schaaf vs. Greenlee & Son; Michael Sporleder vs. the Denver & Rio Grande railway company; John Scott vs. the Denver & Rio Grande railway company; Elveretta Johnson et al. vs. Robert L. Smith et al; Alex Ferguson vs. the Pike's Peak Coal company. A replication was filed in the case of Sporleder vs. the Rio Grande in which the plaintiff denies the allegation of the defendant that his injuries were due to his own carelessness and negligence.

John Rabbons filed suit in the district court against E. C. Ellis and Laura W. Ellis, T. J. Zollars and the Columbia Loan & Savings association to foreclose a mechanic's lien upon a house on lot 5, block 6, Pike's Peak addition and part of lot 10 Capital hill addition. The plaintiff claims that he furnished material and labor to the amount of $161.70 to the defendants Ellis. According to the complaint Zollars and the Savings and Loan association also claim an interest in the premises by virtue of a note but Rabbons asserts that their claims are junior to his.

Captured the Council to Embellish a Book

"Anarchists."
"Salvation Army."
"Tourists."
"Democrats."

These, and numerous other remarks were passed by a critical audience at the Kiowa street court house one day last week in an effort to successfully analyze a group which had assembled on the steps. It was a most reprehensible occupation because the divers and sundry diagnoses were simply travesties upon dignity. The group was dignity personified. It simply leaked dignity at every pore. The entire neighborhood was overawed for a time by the heavy cloud of dignity which hung over the scene, not appreciating, as did the group, the importance of the occasion. It is to be preserved, however, in the archives of the city for the benefit of posterity or the archives, either one.

To make the blue book, which will shortly be issued by City Auditor Harris and which will contain complete reports prepared by the heads of the different city departments, more of a success it was decided to embellish it with a group picture of the aldermen. To that end the city solons were yesterday mustered in front of the city hall with Mayor Robinson as a smiling center piece, flanked on either side by stern looking councilmen, while Chief Draughtsman J. H. Knapp of the engineer's office, took aim at them with a camera.

"All set," commanded Mr. Knapp.

"Let 'er go," responded the group, and in the twinkling of an eye a momentous event was over and done with.

IT COSTS YOU NOTHING

For any information regarding railroad rates by calling at the Colorado & Southern city ticket office, 15 North Tejon St. All questions cheerfully answered.

Good All Day Monday, Labor Day.

Do You Want to Save Money?

Most everyone does. We have hundreds of money-savers now on sale. These few items below are merely an introduction to the large stock of seasonable merchandise at extremely low prices.

New Fall Dress Goods

NEW FALL SKIRTINGS, 30 inches wide, all wool filling, large variety of colors, all at one price this week. For yard.....20c

TRICOT FLANNELS, in solid colors with hair-line stripes, 36 inches wide, the prettiest new fall shades, 65c value for, yard.....50c

50-INCH NEW FALL SUITINGS, in light weight and all shades, every thread wool, 75c values for.....55c

52-INCH ETAMINES in the new fall weights and shades, $1.50 values for, yard.....90c

52-INCH BASKET CLOTHs in the very popular mixed colors, all shades, $1.75 values for, yard.....$1.25

58-INCH SUITINGS in seven different shades, all wool and equal to most $2.25 values for, yard.....$1.50

New kinds and styles arriving every few days.

Walking Skirts

The stock of the town. We can't tell you all about them here, but they are new. MAN-TAILORED Garments, fit and hang as a skirt should and will wear until you get tired of them. The prices are $1.98, $2.98, $3.48 and $5.00. All colors and a perfect fit guaranteed.

New things in Ladies Suits and Coats.

Millinery

Our first shipments of Early Fall Millinery are in. All the popular things in READY-TO-WEAR Hats, BEAVER Hats, FELT Hats and CHILDREN'S SCHOOL Hats, POMPONS in all colors, BLACK BIRDS and GREEN PARROTS with all the popular WING EFFECTS in EARLY FALL MILLINERY.

New Laces and Appliques

Everything that is new in Laces will be found here in Black, White and Cream. Appliques in Black from 5c yard to 50c. Plenty of new Patterns in White and cream.

Embroidery Beadings

For Collars in some very new patterns at 20c, 25c and 40c yard.

33⅓% Discount

On all our Cotton and Silk Gingham WAISTS. We have your size. We have all sizes, styles and colors, so we are sure to please you in a fine stylish Waist at a very small cost.

20% Discount

On all our popular Silk Waists in all colors.

Chiffon Boas

You haven't seen them, for they just arrived. Pretty, stylish and serviceable. We have them in four grades, the prices are $1.98, $2.48, $2.98 and $4.50.

Lace Collars

The ever popular Lace Collars in all new styles in White, Medium and Deep Cream Patterns at $1.25, $1.50, $2.25 and $2.48.

Wash Goods for 10c a Yard

In all fancy and plain colors. Every style you can imagine in Dimities, Lawns and Batistes. Our regular 15c, 18c and 20c goods for 10c a yard.

Ask for Green Trading Stamps—Prizes Are Here on Exhibition.

'Phone 676-A. New York Cash Store 120-122 S. Tejon.

Hot Air Furnaces At a Sacrifice

The thoughtful householder prepares at this time for the winter season, and the economical one will be interested in the following proposition: We have altogether too large a stock of Furnaces on hand, and to reduce the number quickly we will during the month of

SEPTEMBER

Install one of our high-class HOT AIR FURNACES in your home, whether it be an old house or new, exactly

AT COST

Our workmanship is of the best. The materials used are strictly first-quality. The furnaces are guaranteed. SEE US AT ONCE.

We make a specialty of repairing and caring for furnaces—do not wait for the cold weather before having yours put in first-class working order. A word to the wise is sufficient.

CHAS. [illegible],

General Job Worker in Sheet Metals.

Rear Gazette Building, Colorado Springs, Colo.

CRIPPLE CREEK NEWS NOTES

Daring Daylight Robbery---District School Board Held Lively Session.

Cripple Creek Bureau
Colorado Springs Gazette.

Cripple Creek, August 30.—A daring daylight robbery took place here about 11 o'clock this morning, when the office of the Cripple Creek Water company, 131 N. Second street, was broken into and the strong box in the safe, containing valuable papers, made away with. H. Dietrich, superintendent for the company here, left the office about 10:30 o'clock and failed to lock the safe. During his absence an unknown man pried open a window in the rear of the office and entered. The safe stood within three feet of the big plate glass window in the office, and the burglar could easily have been seen by passers-by. With a jimmy he tore out the wooden drawers in the safe, but found no money. The strong box, made of steel, was locked and being a small affair, he took it with him. When Mr. Dietrich returned he saw the two wooden drawers lying on the office floor, and after investigating, telephoned to police headquarters. He states that there was nothing of value in the strong box, except some papers, being records of the water company's business. The bloodhounds from the city hall were taken to the scene of the crime and although they took up the scent they failed to follow it any great distance.

The district school board held a lively session in the secretary's office in the High school building this morning. Director L. E. Smith was on hand from Telluride, and occupied his seat. The board decided that the schools of the district shall not open until Monday, September 8th. The schools were to have opened on Tuesday morning, but unfinished repairs to the buildings caused the postponement. After the meeting it was stated that several teachers who took the examination this week had failed to pass. Those who took the examination state that the questions propounded to them were very difficult. The board adjourned to meet again on Tuesday morning at 9 o'clock and at that time it is probable that the procedings of today's star chamber session will be made public.

At a meeting of the members of the Teller County Bar association the following resolution was adopted upon the death of Mrs. Frizzell, wife of Judge Alonzo Frizzell, one of the members:

"Resolved, That we have learned of the death of Mrs. Frizzell with the greatest sorrow, and that we extend to Judge Frizzell our tenderest sympathy in his bereavement, and express to him our sincere regrets.

"James J. McFeeley,
"Harold D. Thompson,
"R. G. Withers,
"Committee."

Funeral services will be held tomorrow, Sunday, afternoon at 2 o'clock at Odd Fellows temple over the body of John C. Lamberton, the old resident of this city who died at the Sisters' hospital early yesterday morning of appendicitis. The services will be in charge of the local lodge of Maccabees of which deceased was a member.

A marriage license was issued today by the county clerk to Leonard C. Norris of Victor, and Eva Harding of Port Jervis, N. Y.

Charles M. Leonard, master mechanic at the Elkton property, was yesterday presented with the finest draughting set obtainable, by the men in his employ. The event took place at the Elkton mine, and the presentation speech was made by George Sprayer. Mr. Leonard responded with a few appropriate words.

Miss Emma M. Herey, county superintendent of schools in Arapahoe county, and candidate for the nomination for state superintendent of schools, was in the city last night, and met prominent members of local Democracy at the National hotel.

Hamlin Garland, the well known author, is in the city from Chicago, and will be the guest of the District [illegible] club at the opening of the Grand Opera house tomorrow night. Neil Burgess will present "The County Fair."

WIRELESS TELEGRAPH SCHEME.

(By Associated Press Exclusively to the Gazette in Colorado Springs.)

London, Aug. 30.—One of the latest wireless telegraph schemes is the proposed installation of a combined lightship and ocean telegraph station 100 miles west of the Lizard. It is suggested that a vessel provided with a powerful searchlight, projected against the clouds, mark the position of the station at night. The wireless plant is to be powerful enough to command the fair-way of the channel and exchange news and orders with passing vessels.

Should the experiment succeed it is proposed to establish a number of such ships along the coast. It is thought that they will be particularly valuable in the transmission of meteorological reports and warnings.

LIKIN STATIONS ABOLISHED.

(By Associated Press Exclusively to the Gazette in Colorado Springs.)

Peking, Friday, Aug. 29.—The Gazette today publishes an edict abolishing the likin stations throughout the Chinese empire. It was accompanied by a declaration that in the negotiations for the new commercial treaties with foreign states an understanding had been reached for the increase of import and export duties and that the ministry of finance is authorized to set apart a proportion of the surplus receipts resulting from the increased duties, in place of the likin, which shall be paid over to each provincial government.

Cured Paralysis.

W. S. Baily, P. O. True, Texas, writes: "My wife had been suffering five years with paralysis in her arm, when I was persuaded to use Ballard's Snow Liniment, which cured her all right. I have also used it for old sores, frost bites, and skin eruptions. It does the work." 50c and $1.00 bottle at Hefley Arcularius Drug Co.

To California $25.00, over Rio Grande railroad, every day in [illegible] October. City office, 16 North [illegible]

School Opens Tuesday, Sept. 2

AN EVENT IN A BOY'S LIFE.

is his being fitted out in the fall for school. This week we will give especial attention to the showing of our new line of fall suits for boys. Every effort is being made by our store to capture the boys' trade.

Mothers, we mean to give you the best values in clothing that is possible; also give you the stylish sorts you are delighted to see your boys wear.

You are invited to come to our store this week and see this fall showing of ours.

Holbrook & Perkins

Pike's Peak Avenue and Tejon Street.

Officials Conferred on Beaver Creek Water

City Attorney J. W. Sheafor returned yesterday from Pueblo where he had a conference with Ed R. Chew, superintendent of irrigation for Division No. 2 regarding Colorado Springs' water rights, a matter which has furnished some little food for argument and discussion in the past. There was no trouble connected with the conference, however, excepting as burdened Mr. Chew's mind. The life of the superintendent of irrigation for the Arkansas valley is not just exactly one long rosy dream during these strenuous times of water shortage, and Colorado Springs was adding another straw to the camel's back which Mr. Chew desired removed.

It seems that the superintendent has been bothered to a considerable extent lately by demands upon him for water from Beaver creek and other tributaries wherein the city of Colorado Springs is possessed of water rights. The farmers along the valley fed by the streams could not understand why they should not have the water and they duly impressed Mr. Chew with their misunderstanding by frequent and vehement demands. Mr. Chew told them that the water belonged to the city of Colorado Springs and that for that reason he couldn't give it to them, but he had nothing in his office to back up the assertion, despite its truthfulness. He therefore asked Mr. Sheafor a short time ago to give him an affidavit setting forth the claims of the city of Colorado Springs so that he could have it in his office for immediate production. Mr. Sheafor's visit was to see Mr. Chew about the matter and the affidavit will be prepared in a few days and sent to Pueblo so that there can be no further dispute regarding the question. Mr. Chew's mind will doubtless then be greatly relieved.

The Day at Cheyenne Canon a Big Success

Yesterday was the big day among the Young Men's Christian association people and their relatives and friends and the public in general, at South Cheyenne canon and Seven Falls.

Secretary Day was kept busy for several days making final arrangements and securing extra help for the occasion and the result was that South Cheyenne canon contained one of the largest crowds ever seen there. The canon never looked more beautiful than it does at present with its vari-colored granite walls tipped with the beautiful evergreens. The falls are unusually attractive this year and the canon has never enjoyed so large a patronage before. In addition to the attendance which would ordinarily visit the canon there were hundreds who went on this special day to assist in making possible the Young Men's Christian association building in this city.

The boys and girls took a deep interest in the sports which were arranged for their benefit and to amuse the visitors. Mr. C. B. Lauterman managed the sports, which began at 2 o'clock near the pavilion at the falls.

Several large picnic parties were made up, who went in the morning and spent the day in the canon. Parties were also made up among the Christian Endeavor people, the Epworth League and Women's auxiliary and several Sunday schools and altogether it was a gala event in the history of the local Young Men's Christian association. Extra cars were provided, so that the crowds could be carried without discomfort. Special provision was made for serving lunches at the pavilion at Seven Falls for those who desired it.

The spectators laughed themselves sore over the races which took place at the pavilion, near Seven Falls. Result of the sports are as follows:

Boys' burro race, 100 yards and return, won by Ralph March, pocket knife, given by A. S. Blake.

Girls' burro race, 100 yards, won by Serena Orr of Kansas City, Mo., box candy, given by W. N. Burgess.

Potato race, won by David Reed of St. Joseph, Mo., prize, cyclometer, given by W. I. Lucas.

Human wheelbarrow race, won by John Proudfoot and Abner Woodward, prize, box candy, given by Mosl.

Girls' foot race, won by Sylva Sefton of Cedar Rapids, Ia., prize, pocketbook, given by C. B. Lauterman.

Blindfold race (boys and girls), won by Jessie Gage of South Cheyenne canon, prize, a camera, given by Weber Cycle Company.

Boys' foot race, won by Tom Scott of Marshal, Tex., prize, pocket knife, given by Strang.

The Young Men's Christian association feel very grateful for the generosity of all those who assisted in making the day a success, including Hull brothers, Mr. and Mrs. Havis, Hunter & Hayward and the hundreds who visited the canon.

Pictures of the new Y. M. C. A. building were given away as souvenirs of the occasion, and were much appreciated by the visitors.

Man Killed in Kansas Used Wrong Name

Members of the Colorado Springs bricklayers' union are discussing a deep mystery which has been brought to their attention through the receipt of a telegram announcing the accidental death of an unknown man at Cimarron, Kan., thought for a time to be Thomas Kerns of the local union. The identity of the unfortunate man cannot be determined although a close investigation has been made.

According to the telegram received several days ago, a man was thrown from a train at Cimarron and accidentally fell under the wheels. He was badly mangled and soon died. In his pocket was a membership card in the Colorado Springs bricklayers union issued to Thomas J. Kerns. The authorities at Cimarron naturally telegraphed here to learn what disposition the union desired made of the body and the local members were considerably startled for a time as Mr. Kerns is well known in the Springs. Finally an investigation was started, as some of the members recalled seeing Mr. Kerns about the city, and he was found at work here.

It is quite evident that the dead man had no other papers or means of identification than the card and how he secured the card is a mystery. Mr. Kerns says he never gave anyone his card and cannot imagine who the man is or how he got the card unless he found it and kept it to travel on.

It is not permissible for any member of the union to loan or give his card to anyone. Before Mr. Kerns was located the union was put to some expense in telegraphing back and forth to Cimarron as it seemed certain for a time that the unfortunate man was really Mr. Kerns. It is presumed that the body has been buried at Cimarron.

Dairy Commissioner Is After Oleo Traffic

State Dairy Commissioner T. L. Monson has announced his intention of waging vigorous war against a Colorado Springs man who is said to be insisting on selling colored oleo which is claimed to be contrary to the Colorado law.

The dairy commissioner was expected here in person yesterday but he failed to materialize so far as known. Mr. Newland, his deputy, was here a few days ago and had a conference with Food Inspector Custer regarding the matter but nothing has yet been done. While the name of the person who seems to have aroused Mr. Monson's wrath is known it is not made public. It is understood, however, that he will be fully prepared to fight any move made by Mr. Monson in the matter and fully test the law which he is alleged to have violated, a step that will probably bring about a decision on the measure from the highest courts. He does not deny selling the oleo but is said to make the claim that he has a right to do so, the same as whisky dealers sell whisky.

Under the federal statute passed and operative July 1, it is permissible to sell colored oleomargarine provided the revenue tax is paid. The state dairy commissioner claims that the federal law does not affect the state statutes, but whether it does or not is an open question and one that the Colorado Springs man is prepared to make a test of in the courts. Many contend that the federal law is operative in the state as well as anywhere else, and a test case would be decidedly interesting.

People With Good Taste

Patronize us because we keep the very kind of wines or whiskies they admire.

People Without Taste

but with good sense patronize us because they can trust our judgment in selection of the kind best suited to their individual wants.

For a short time we offer a very fine table claret or any of the sweet wines for

90c a Gallon

The A[illegible] Wa[illegible] Ass'n

McClelland Says the Case Must Go to Bates

Justice of the Peace McClelland yesterday made a ruling which is new to the justice courts of the county. It was in a case entitled W. N. Clifton vs. Emma Wilson, which came to his court on an appeal from the justice court of Justice Faulkner at Colorado City. The defendant had asked for a change of venue and Justice Faulkner sent the case to Justice McClelland, instead of Justice Bates of Colorado City, the next nearest justice as the law requires. Justice Faulkner's reason for this was that Justice Bates is disqualified from trying the case because he is a witness in it.

While Justice Faulkner's statement of Justice Bates' disqualification is perfectly correct and Justice Bates will probably never try the case by reason thereof the change of venue was not in accordance with the law, according to Justice McClelland's view and interpretation of the statutes. He decided that the law is mandatory upon the justice, that the case must go to the next nearest justice in case of a change of venue and that the justice from whom the change is taken has no discretion in the matter whatever. He, therefore, sent the papers in the case back to Justice Faulkner. While the latter may send the case on to Justice Bates the latter cannot well hear it, so it will have to go still further if the defendant persists in the desire for a change of venue from Justice Faulkner. The case is a money demand involving about $50.

Police Department Is Talking Rock Pile

It is not unlikely that the police department will again try the efficiency of a stone pile as a means of keeping down the influx of the genus hobo during the coming winter. At the police station yesterday the officers were discussing the matter and while no definite steps have been taken it is generally agreed among the blue coats that the pile would be the best remedy in the world. It was tried last year and was a decided success. The tramps and floating element generally soon became imbued with a wholesome horror of Colorado Springs and this city was honored by fewer visitors of the kind than any other in the state. It was tried for some time in other cities throughout Colorado and everywhere proved successful.

Within the past few weeks there has been a tendency manifested on the part of the hoboes to linger here, but the police have quickly shown them the fallacy of such an idea by giving them a taste of the "bull pen" for a day and then telling them to "float" the next day, which they invariably do. However, even the fact that the city possessed a rock pile would soon become advertised and the "boes" would not even hesitate here. In police court yesterday morning there was a varied assortment of humanity charged with failing to keep their means of support visible to the naked eye.

Sam Smith, Richard Brooks and William Hart were fined $20 each and ordered out of town. Frank Foster, Frank Flater and Thomas Mullin are said to have been drinking in a public place and were fined $10 each. They were part of a crowd arrested at the Vermijo street crossing over Monument creek.

Adeline Feight was fined $50 on a charge of soliciting and was taken to the county jail. Mae McClelland, George Miller and Young Miller paid small fines for fast riding. Charles Rowan, James Harrison, William Burke and J. W. Smith were assessed fines on charges of drunkenness.

Enterprise Is Receiving Its Reward

As the summer season draws to a close it is oftentimes well to review the past events and see how they can be used with profit in the future. This is especially true in business enterprises. In this connection we would refer to the wonderful increase in business of the kodak and camera department of the Hefley-Arcularius Drug Co. For some years this firm has maintained itself as a leader in the business of dealing in kodaks and cameras and photographers' supplies. This season they extended the scope of their operations and added a department to do developing and finishing for amateurs. It was placed in charge of first-class experienced operators who are provided with the best of appliances for doing the work and as a result they have given patrons thorough satisfaction. The business done in this department has been enormous while in photographic supplies they were several times sold out, being unable to replenish their stock quick enough to keep pace with the demand. The Hefley-Arcularius Drug Co. is one of the most enterprising business firms in the city and the large volume of business this season is a subject for congratulation.

Y. W. C. A. Nets Good Money From the Sale

The board of directors of the Y. W. C. A. have very good cause for rejoicing over the success of their Saturday sales. The closing one held yesterday was particularly successful and reflected great credit upon the committee of the day, Mrs. R. W. Chisholm, Mrs. C. L. Hemming and Mrs. Florian Cajori. The sales netted over $50 yesterday. The sale was held from 4 until 7 o'clock on the lawn about the Y. W. C. A. home, 327 North Weber street. Mrs. Frank M. Woods served tea and Mrs. William Strieby served ice cream and cake on the veranda. Delicious home made candy was in charge of Mrs. Henry McAllister, Jr., Miss Martin and Miss Russell on a decorated table set on the lawn, while a choice assortment of jellies and chili sauce together with baked beans, brown bread, cakes, etc., were arranged on a long table also placed on the lawn, kept busy Mrs. Chisholm, Mrs. Hemming, Mrs. Calorie and Mrs. Beynut. Golden glow, sweet peas and other garden flowers decked the tables very prettily. By way of amusement Miss Dickenson gave an exhibition of a phonograph. Among the directors present were Mesdames M. T. Hatch, F. W. Goddard, Wm. Strieby, Irving Howbert, A. U. Peavey, F. M. Woods, Gaskill, A. E. McLain, M. C. Colburn, Chisholm, McAllister, and others.

LABOR DAY

SERVICE TONIGHT AT FIRST CONGREGATIONAL.

Men's Sunday Evening Club Arranges Attractive Program—Dr. Gregg Will Preach.

The Men's Sunday Evening club of the First Congregational church has arranged a special Labor day service and has invited the members of the labor unions to be present as their special guests.

Dr. Gregg will address the wage earners on "How Labor May Come to Its Own." An interesting musical program has been arranged with Madame Zoller-Wilkinson and Mr. H. R. Baker as soloists. A general invitation has been extended to all the members of the labor unions to be present.

The following program will be given:

Orchestra—Canzone ......Nevin

Our fathers' God! to thee
Author of liberty,
To thee we sing:
Long may our land be bright
With freedom's holy light,
Protect us by thy might,
Great God, our King!

Bass Solo and Quartet—"God is Love" ......Shelley
H. R. Baker.
Hymn No. 102—Italian Hymn......Giardini
Offertory, Solo—"Hear Ye Israel" (from "Elijah") ......Mendelssohn
Madame Zoller-Wilkinson.
Sermon—"How Labor Will Come to Its Own"
Orchestra—Buona Notte ......Nevin
Hymn No. 570—Sicily ......Hopkins
Organ Postlude—Triumphal March......Guilmant

CONCERT AND PICTURES CHEYENNE PARK TODAY

The famous Midland band will be heard in two fine concerts today at Cheyenne park. Director Irvine announces the following programs:

AFTERNOON.

From 3 to 5 o'clock.
March—"Chilkoot" ......Roncovieri
Selection—"Nanon" ......Genee
"American Patrol" ......Meacham
"The First Heart Throbs"......Eilenberg
Overture—"The Beautiful Galatea"......Suppe
Intermission.
A Novelette—"In a Cozy Corner" (request) ......Bratton
Grand Selection—"Huguenots"..Meyerbeer
Weber's "Invitation a la Valse"......Arr. by Moyrelles
"Chilian Dance—"Manana" ......Missud
March—"Hail to the Spirit of Liberty"......Sousa

EVENING PROGRAM.

8 to 10 o'clock.
March—"Under the Double Eagle" (request) ......Wagner
Selection from the "Red Hussar, Paul Jones and Poor Jonathan"......Theo. Moses
"Valse Bleue" ......Margis
New Flower Song—"Hearts and Flowers" ......Tobani
Overture—"Semiramide" (request)......Rossini
Intermission.
Selection—"Maritana" (request)..Wallace
An Oriental Scene—"A Dervish Chorus in the Soudan" ......Sebek
Fantasia Descriptive—"A Hunting Scene" (request) ......Bucalossi

Synopsis—The morning breaks calm and peaceful; the huntsmen prepare for the pleasures of the chase; we jump in our saddles and our huntsmen sound a merry blast; the parties join; the road is alive with horsemen; "a-hunting we will go;" on the scent; barking of dogs; tally-ho; full cry, the death; we return home.

National Air—"Star Spangled Banner"

Dissolution of Partnership.

Notice is hereby given that the partnership heretofore existing between J. H. Nelson and C. W. Reynolds, Jr., under the firm name of Nelson & Reynolds is hereby dissolved by mutual consent, C. W. Reynolds retiring. All bills due the firm must be paid to J. H. Nelson, who will liquidate all bills owed by the firm.—J. H. Nelson, C. W. Reynolds, Jr. Colorado City, Colo., Aug. 28, 1902.

Sunday dinners a specialty at the Vegetarian Cafe. Try it today. Open all day.

"The Wireless Tallophone," the new post card, at Low's Book Store.

For Rent—Front office, second floor Gazette building. Apply business office.

BUSINESS LOCALS.

DR. W. K. SINTON,
Dentist. El Paso block. 'Phone 761-B.

E. DUNSCOMB, M. D.
University of New York, 188[illegible].
SPECIALIST
Diseases Peculiar to Women.
Diseases Peculiar to Men.
Diseases of the Stomach.
Chronic Ulcers of the Leg.
Nervous, Skin Diseases, Nasal Catarrh, Cancers, Tumors and Goitre.
Cancer, Goitre and Uterine Tumors removed by Medicine Alone. References given of those that have been cured.
Rooms 23 and 24 De Graff block, 118 North Tejon street.

You Don't Expect to Get a
[illegible]
FOR $10.00,
but if you are looking for a MADE-TO-ORDER job at factory-make price we have the goods.
[illegible] W. [illegible] S
Carriage Company
114 North Tejon Street.

[illegible] Showing of High Class Suits, Costumes, Waists, Skirts and Wraps.

[illegible]'s Stock has reached the point where lookers become buyers. Hundreds of ladies have taken advantage of our invitation to look through and they are now satisfied that they can purchase here without the danger of being disappointed later on. Everything in stock at the present time will be found absolutely correct as to cut, fit, finish and materials. Our reputation for showing only the proper styles will not suffer this season.

O[illegible]s..... and strangers as well as the home people interested in seeing the most elaborate collection of high class wearing apparel for women, misses and children shown in the western part of the United States are cordially invited to look through whether they wish to purchase or not.

Shoes

Our fall line is now just about complete. All the very latest lasts in the

FAMOUS QUEEN QUALITY AT
$3.00 a pair.

As well as a complete showing of the well-known LAIRD SCHOBER & CO.'S fine goods at $5 and $6 a pair.

Fall Dress Goods

Early buyers are making selections now and securing the services of their favorite dressmakers. You can buy dress goods intelligently now, for the stock is just about complete. We quote prices on some of the favorites:

42-inch all-wool English serge	60c
45-inch fall etamine	$1.00
45-inch granite etamine	$1.00
54-inch canvas etamine	$1.50
45-inch canvas cloth	$1.25
54-inch mixed suiting, double weight	$1.00
56-inch coating cloth	$1.50
54-inch covert, spotless	$2.50

Many other great values in stylish fabrics for fall and winter use.

Carpets

"The stock of the town" as usual, and in many respects greater than ever before. The very latest ideas in colorings and designs. The most beautiful things in Rugs, Curtains, Portiers and one-piece Carpets. We can sell you Linoleums if any one can. We buy in car load lots.

KEEP AN EYE OUT For the announcement of the exact date of our ANNUAL FALL MILLINERY OPENING.

The Dry Goods event of the season and one you should not miss under any circumstances.

CLOSED TOMORROW—LABOR DAY.

The J[illegible] & W[illegible] Mercantile Co.
18, 20, 22 and 24 Pike's Peak Avenue

Metropolitan Styles and Prices
In Furniture! Brass and Iron Beds. Mantels! Etc.

Can be found at the big Furniture Store on South Tejon St., as certainly as in any Chicago or New York store; up to the limits desired by the citizens of Colorado Springs.

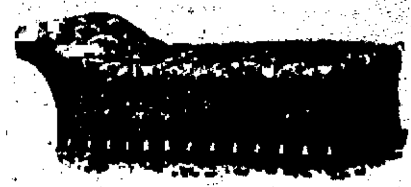

Everything that is good in Furniture!

Without being extravagant in price is carried in stock. A carefully selected line of New Style Dressers ranging from $10 to $75, in all variety of woods. Extraordinary values in Wakefield Rattan Goods. Oak and Mahogany Bookcases. Bed-Davenports. Tables, etc.

[illegible] J[illegible]K[illegible]R 2 Acres Furniture Display Entrance 120 South Tejon St.

Desirable Homes

We have for sale and for rent a number of the most desirable houses in the city. Locations the best and prices reasonable.

...The [illegible] Investment & Realty Co.
OFFICES, 15 to 18 P. O. Bldg. TELEPHONE, 731-B.

SPECIAL SALE!
For a short time only. Our full line of CHINESE AND JAPANESE NOVELTIES AND FANCY GOODS Will be sold at greatly reduced prices.
YEE WING,
23 East Kiowa Street.

[illegible] School of Business
Fifth Floor, Charles Building, Denver, Colo.
COURSES—Telegraphy, Bookkeeping, Shorthand, Typewriting and Penmanship. Fall term opens Sept. 1, 1902. Send for new catalogue—FREE.

Take Advantage....
of our sale of odds and ends in the Dish line. You can save at least 50 per cent. by buying now.
Prices on all [illegible]S reduced for one week.
[illegible]
110 South Tejon Street

... [illegible]ex[illegible]...
...M[illegible]s[illegible]...
Are continually showing what is conceded to be the most substantial and artistically made pianos on the market today. How about that family of Chickering & Sons' Pianos? Five elegant styles. Call and select yours now.
We have other fine ones Crown, Weber, Wheelock, Ivers & Pond, Schiller, Stoddard, Poole. We buy in car-load lots.
19 N. Tejon St., City.

[illegible] GAZETTE WANT ADS.

BROADMOOR
[illegible] AND CASINO
DINNER... 6:30 to 8 p. m. ● $1.00
SUNDAY, AUG. 31.—Popular Concerts Afternoon and Evening.
The new electric line is completed to Casino.
A. W. BAILEY, 'Phone 867. Prop'r.
CONCERTS BY Stark's Celebrated Vienna Orchestra
ELECTRIC CARS EVERY FIFTEEN MINUTES.

AMUSEMENTS

"THE PENITENT"

The theatrical season was opened in Colorado Springs last evening by W. [illegible] Nankeville's company in Hall Caine's "Penitent." The play was attractively staged, the scenery particularly being in harmony with both the spirit and letter of the play. The company producing the play was strong and with one or two exceptions the members were equal to their task. The plot was complicated almost to the point of confusion, but in the end was worked out with great dramatic ability. The work of Mr. Frederick Lane in the dual role of Paul Ritson and Paul Drayton was of the highest order. In fact it was noticed throughout the performance that the male actors portrayed their characters in a manner superior to that of the lady members of the company. The acting of Mr. Byrnes as Hugh Ritson, was commendable, but his performance was hardly equal to that of Mr. Lane. Myles McCarthy, who essayed the difficult role of Josiah Bonnithorne, was an ideal villain, always cool and smiling even when under arrest at the close of the play.

The comedy role of Sol Goblofsky was most ably presented by Mr. Byrnes. His character of the Jew is one of the most difficult to portray, and Mr. Byrnes certainly was equal to the task. His dialect and gestures were those of the true Jew peddler and were not in the least overdrawn.

The work of Miss Shirley [illegible] Lewth was artistic, her ability in rising to meet the most difficult situation. Mrs. Greene portrayed the character of Mrs. Ritson in an able manner. Miss Dombey as Mercy Fisher, the victim of the play, won the audience by her gentle manner but she did not rise to the calls of some of the most important scenes. She acted the part rather than lived it.

The play itself is of true Hall Caine order, and while it is strong it does not reach the depth of "The Christian." The dialogue is well written, though in places offering opportunities for ranting. There were several allusions in the play that could well have been omitted without in any way injuring the scene. The play abounds in [illegible] between Paul and [illegible] in the third act being one that [illegible] great dramatic power. There was sufficient comedy to relieve the tension that would otherwise have been [illegible].

MADAME MAYO-RHODES GRAND OPERA ARTIST

The musical season of Colorado Springs commences with the brilliant novelty of a prima donna at the Opera house on the evening of Thursday, September 4. Mayo-Rhodes is a [illegible] artist who has honorably earned distinction in the musical world, and the sure proof of her being no novice in grand opera lies in the fact that she is able to assume such roles as Elizabeth in Tannhauser and Leonora in Il Trovatore. These tragic scenes will be given in costume with stage setting. For "La Paloma" this vocalist wears the costume of a Mexican peasant woman and never has sung it without recalls, even at times receiving encores between the stanzas. Prof. Akers, who will be musical director and accompanist, feels confident that Madame Mayo-Rhodes will receive the same appreciation in Colorado Springs as elsewhere. He pronounces her voice to be a rich mezzo-soprano of great range and flexibility,

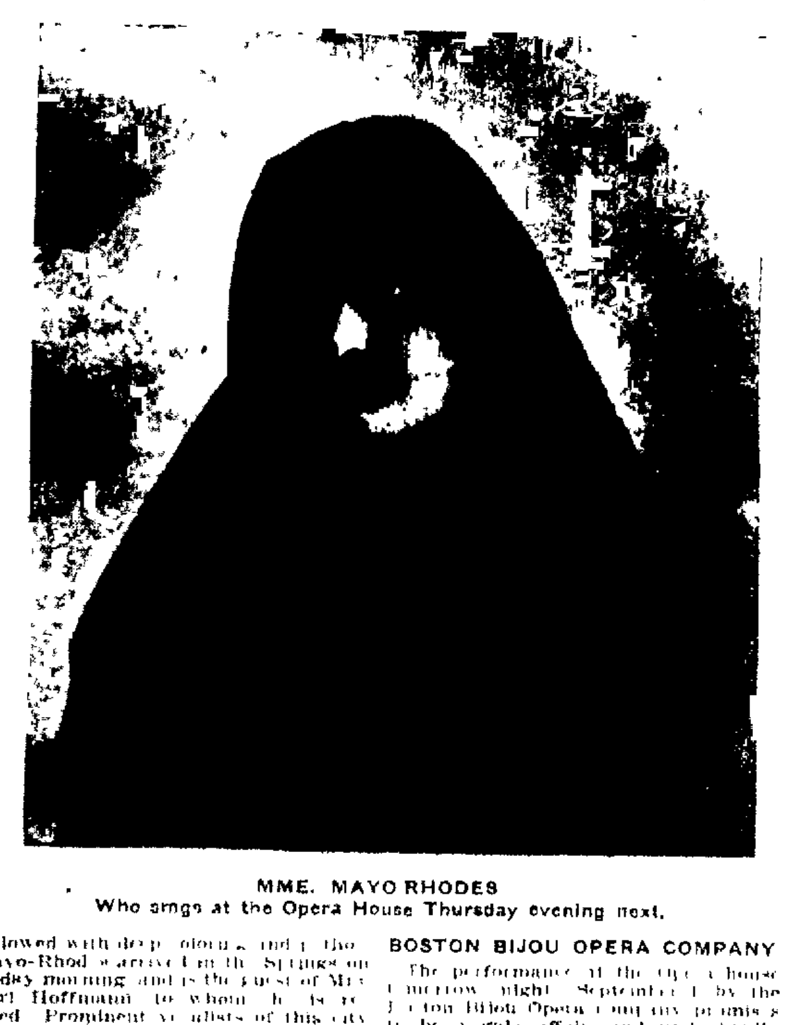

MME. MAYO RHODES
Who sings at the Opera House Thursday evening next.

endowed with deep coloring, and [illegible] the Mayo-Rhodes arrived in the Springs on Friday morning and is the guest of Mrs. Carl Hoffmann, to whom she is related. Prominent vocalists of this city have willingly offered their services to assist the prima donna. In the "tower scene" from Il Trovatore Mr. S. Arthur McIntyre will take the part of "Manrico." Mr. Victor I. [illegible] will also assist, and a trio for piano and violin will be played by Miss Lola Herman, Mr. Herbert Bevan and Prof. Akers. Altogether a most unusual treat is offered to our residents and visitors who will not be slow in taking advantage of it, especially as there are many here who have listened to Madame Mayo-Rhodes in other cities.

Tickets can be obtained at the Knight-Campbell music store.

"THE STOWAWAY"

"The Stowaway," which comes to the Opera house next Saturday, belongs to the class of fine old English melodramas amplified and intensified by the realism of accurate stage setting and ingenious accessories built upon the regular lines of such productions, clever as to its plot and situations and more than ordinarily good in dialogue.

The first scene is a street corner, or rather, a "close," in a wretched quarter of London at midnight. It might be the Seven Dials of old days, or the Whitechapel neighborhood of today. It is a good representation of either and suggests with almost shudder-producing realism the possibilities in such quarters for the crimes which have in the last few years been horrifying the world. In "The Stowaway" this season are engaged excellent players, with the world famed pair of reformed burglars "Spike" Wallace and "Kid" Boyce.

NEILL BURGESS HIMSELF COMING.

"The County Fair" is just what the program calls it—"A Picture of New England Life." It is one of the most natural pictures ever presented to theater goers, and for its presentation in such form all effects [illegible] Mr. Neil Burgess, who is as well known [illegible] merit. His production will be in the Opera house next Saturday night, and with Mr. Burgess [illegible] as Abigail Prue, the kind-hearted [illegible].

It [illegible] of New England life which [illegible] the [illegible]. As a piece of genuine [illegible] character painting Mr. Burgess' [illegible] can justly rank with the Rip Van Winkle of Joseph Jefferson, [illegible] the Joshua Whitcomb of Denman Thompson, and [illegible]. In these famous roles the play abounds with [illegible] situations which excite [illegible]. It also [illegible] the band [illegible] real horses [illegible]. The play [illegible] and better than all it is pure and clean. The religious old man and the pure maiden are equally [illegible]. It appeals to the heart, not the passions.

BOSTON BIJOU OPERA COMPANY

The performance at the Opera house tomorrow night, September 1, by the Boston Bijou Opera company promises to be a gala affair and undoubtedly will prove to be the musical event of the season. The entire company will come here direct from the successful season just closed at Denver and make the stop of one night here on their way to Boston, where the company is considered one of the permanent organizations of the city. The cast for the performance of "The Geisha" as presented by this company has never been excelled, and is supported by a full chorus of forty voices, well up in their work and all beautifully costumed. It will give the people of this city a rare opportunity to enjoy a good, wholesome and artistic attraction. No light opera today commands such an enormous royalty as "The Geisha," but that fact alone does not give it the popularity which rightly belongs to it. It is owing to the fact that the opera is above par in beautiful music and bright sparkling comedy that it has won such favor and popularity wherever it has been produced.

The mere fact that the people of Denver could not see or hear enough of the opera should be in itself a wholesome endorsement to the people here. The popular clamor was so great in Denver that "The Geisha" was reproduced a second week, and at every performance people were turned away. On the night of the last performance requests were made for another production.

The story of the opera is the story of a tea house in Japan with its singing girls visited by officers and members of the English warship. One of the adventurous English girls dons the disguise of one of the Geisha girls in the tea house, which is ordered closed and the property, including the Geisha girls, to be sold at auction to gratify the lord high mayor's fancy. The English girl is sold to the ruler of the burg, and ordered to become his wife, but is finally rescued from his hands by a series of ridiculous situations and restored to her friends on the warship.

The situations are most enjoyable and [illegible] all that is to be funny. The [illegible] are of the irresistible kind which positively prevents any one keeping a sober face. The music is of a high order and the kind that clings lovingly to the memory.

Miss Lane and Mr. Murray have splendid opportunities to please with their artistic and captivating songs, solos and duets, while Miss Ladd holds her honors well as "The Geisha." Mr. T. S. Murray as the Chinese owner of the tea house is a most side-splitting creation. On the whole the performance is bound to be a success, a beautiful production and an artistic attraction from the start to the finish, and the people are guaranteed enjoyment and satisfaction. Everyone should be there. It is seldom such an attraction as this visits this city.

[illegible] AY

Interesting Performances in Events at Roswell Track Yesterday---Attendance Might Have Been Better---Program for Tomorrow.

While the attendance was not quite all that was desired, the first annual field day of the Colorado Springs Gentlemen's Driving club at Roswell park yesterday was in every way a success as far as the display of horseflesh is concerned. The show is for the benefit of St. Francis hospital and a large number of tickets have been sold but not all the holders took advantage of the first day. It is expected that there will be a large crowd Monday on account of that day being a holiday.

As a result of the show Colorado Springs will have an affair of the kind annually hereafter. This city can show as fine and as good specimens of horseflesh as any other in the state and the fact that the show was to be annual has had the effect of stimulating interest. From the Colorado Springs, Denver and Glenwood Springs shows it is [illegible] that there will spring a [illegible] association which will give [illegible] exhibitions annually and which will be designed to include every city in the [illegible]. At all events the local horsemen are assured of an opportunity to find out just how good their animals are from a connoisseur's standpoint of excellence every year.

The crowd at Roswell yesterday was a thoroughly fashionable one and the display of fine gowns and equipages was almost as entertaining a sight as the show itself. In every class there were at least three entries and the judges, Messrs. Gunnell, Dorsey and Montgomery, had a difficult time in deciding which were best. Only ribbons were awarded but these will be as highly prized by the winners as the most valuable of prizes would be. The show was preceded by a street parade of the driving club through the down town streets in the morning.

Class No. 1. Pairs to Victorias, the horses to count 50 per cent and the Victoria and appointments 50 per cent, had John G. Shields, J. J. Barns, W. K. Jewett, George D. Kilbourn, R. H. M[illegible] and Gerald Webb as entries, and the judges decided in favor of Mr. M[illegible] for the first award, Mr. Kilbourn for second and Mr. Jewett for third.

In the runabout class No. 2, in which the points of excellence were conformity, style, all around action and good manners, excessive action not being essential, and horse to count 50 per cent and wagon and appointments the same, Mr. Jewett was awarded first prize, Miss M. D. Everhart second and E. H. Allis third. W. K. Jewett, [illegible] Beecher, D. V. Donaldson, J. H. Hobbs, H. S. Hayward and J. J. Hundley were the other entries. Miss Everhart's rig was driven by L. B. Wells. An exhibit of a Russian team by Hon. John Coughlin of Chicago was a feature.

In class 3, pairs of park horses shown before vehicles suitable to park use, horses to count 60 per cent, appointments 20 per cent and driving 20 per cent, the judges had the hardest struggle of the day. Mrs. J. H. Hobbs, Miss Lewis and Miss McAdams were the entries and they were all so good that the judges could not decide. Finally someone suggested giving each lady a blue ribbon and this was done, Judge Gunnell supplementing the award with a neat speech of congratulation and explaining the dilemma of the judges. Charles [illegible] Tutt made an exhibition of his six horse coach.

In the saddle horse class No. 5, the horses carrying 150 up to 165 pounds, judged on their intrinsic quality, paces, conformity and ability to carry the weight specified in their classes, gaits required to be shown being walk, trot and canter, gaited horses barred, D. V. Donaldson received first ribbon, J. S. Kenyon second and Miss Everhart third, L. B. Wells riding Miss Everhart's entry. The other entries were by H. K. Devereux, J. H. Every, P. Harrison, Dr. Gerald Webb, R. H. Bryant, W. H. Evans, D. J. Hogan, F. H. Graham and Mrs. W. H. Scudder.

The polo pony class No. 6 brought out a number of good entries but as much cannot be said of their performance. The ponies were to be not exceeding 14 hands three inches, carrying up to 140 pounds, the riders in polo costume and the ponies to be judged according to their manners, handiness and quality. A number of sticks were driven zig zag fashion in the ground and the riders piloted their mounts around them. As nearly every pony knocked over the sticks the judges adopted a suggestion to give F. H. Graham, J. S. Kenyon and R. H. Bryant yellow ribbons each. Dr. Gerald Webb, H. K. Devereux, P. Harrison, J. H. Every, W. H. Evans, D. J. Hogan and Mrs. W. H. Scudder had entries.

In class No. [illegible] for [illegible] saddle horses George Bernard's Rex Bless was awarded first prize, J. S. Kenyon's Prince second and F. W. Coffey's Judge Rex third. J. J. Hundley, F. R. Stark, Mr. Hooper, L. S. Elston and Mrs. W. H. Scudder had entries.

The potato race was won by J. S. Kenyon, F. C. Perkins second and S. R. Gray third. The other competitors were D. J. Hogan, Cook, Bernard, F. H. Graham, R. H. Bryant and W. H. Evans.

The program for Monday will include a number of horse show races. All of the best horses in the city are entered and some good contests are looked for. The program will open with a grand review of the driving club and the other events are as follow:

2:16 Pace

Mile heats, best two in three, to bike: Martha F., F. W. Miller; Bell Button, George Bernard; Daniel F., Charles Hancock; Girl Away, E. L. Smith.

Named Race

Half mile heats, best three in five, to wagons: Peter M., J. Kaufman; D. D., F. R. Stark; Eva [illegible], C. K. Wiley; E. J. Bennett; Thos. Stark; John R., Thomas Stark; Bill Nye, D. J. Sill; Harry W., L. A. Beecher.

Named Race

Trotting to wagon, half mile heats, best three in five: Erastus, F. S. Harris; Iona, F. J. Hooper; Matanzas, Dave Robertson; Governor Waltz, Oscar Roberts; Henry Kranz.

Potato Race

D. J. Hogan, J. S. Kenyon, Geo. Bernard, F. H. Graham, R. H. Bryant, W. H. Evans, F. C. Perkins.

Egg and Spoon Race

D. J. Hogan, J. S. Kenyon, George Bernard, F. H. Graham, R. H. Bryant, W. H. Evans, F. C. Perkins.

"SEEING ALL COLORADO SPRINGS" LINE STARTED

C. M. Coleman of this city has started an automobile line which is an innovation here. It is known as the "Seeing All Colorado Springs" line and will take tourists or anybody else pretty much around the city north of Pikes Peak avenue for 50 cents per trip.

The intention of the management is to give patrons of the line a ride of about ten miles through sections of the city not reached by the car lines.

The idea will doubtless prove popular here.

Hourly trips will be made from Ward's drug store beginning today.

EPWORTH LEAGUE LYCEUM COURSE HAS GOOD SALE

The sale of seats for the lyceum course to be given by the Epworth league at the First M. E. Church commencing October next is very gratifying. Those who have signed the list will be notified as to date when they may secure their reservations. This is the only lyceum course Colorado Springs will have this year and the best of talent has been secured. The following attractions will appear during the season 1902-1903: Governor Bob Taylor will deliver his famous lecture "The Fiddle and the Bow," Opie Read, William Bruce Amsbary, Charles Eugene Banks Combination, The George Iott Concert Co., Ida Benfey, reader, The Ernest Gamble Recital Co.

WILL DUPLICATE EMERY'S STUDIO IN KANSAS CITY

A rare compliment has been paid C. E. Emery, the well known Colorado Springs photographer, by a fellow craftsman from Kansas City. The Kansas Citian has been here for some days just inspecting and photographing Mr. Emery's studio with the object of duplicating it in the Missouri metropolis. To do so he will expend $15,000 and will have the finest studio in that section of the country as Mr. Emery has in this. The visitor stated that he had visited many studios throughout the country but nowhere did he find one that suited his ideas of what constituted a model institution of the kind as did that of Mr. Emery.

ALTA VISTA MUSIC PROGRAM FOR TONIGHT

The following music program has been arranged by Director Fink for the Alta Vista orchestra this evening:

PART I	
March, Coronation from opera "The Prophet"	Meyerbeer
Selection, Comic Opera "Indigo"	Strauss
For Ice, Farapbrasi	Nesvadba
Waltz, A Summer Evening	Waldteufel
PART II	
Overture, Golden [illegible]	Lavallee
(a) Lullaby, Rock-a-bye Baby	Rawley
(b) Babillage, Plaudered	Gillet
Minuet from Military Symphonie	Hayden
Selection, Grand Opera Rigoletto	Verdi

WHEN GOING EAST

The Colorado Southern railway gives you [illegible] of routes, viz: Burlington, Union Pacific or Rock Island, only one night to Chicago or St. Louis. Pullman space reserved. For further particulars call at city ticket office, 15 N. Tejon street.

WILD FLOWER EXCURSION THURSDAY, SEPT. 4

Via Colorado Midland railway for only $1.50, 120 mile trip in the mountains through best scenery in Colorado. All conveniences cared for. Train leaves 8 a. m., returns 5:30 p. m. Inquire at 13 N. Tejon street for particulars.

To California $25.00, over Rio Grande railroad, every day in September and October. City office, 15 North Tejon St.

Climate for the Lungs

Most people believe that about all that can be done for diseased lungs is to change climate. And most people who come to this climate believe that this is the best climate in the world for lung disease. One reason why so many people die of consumption is because they depend altogether upon the climate. Climate alone covers up the disease but does not make a permanent cure, so that persons can live safely in a low altitude. People who come here with lung trouble are told that they never can go back to their homes, but must stay here. This is true if the climate alone is depended upon, BUT WHEN THE SHEPARD TREATMENT IS USED the lungs soon get in condition so that patients can GO BACK TO THEIR OWN HOMES. They can continue the treatment there under Dr. Shepard's direction until they are permanently and perfectly cured. It is perfectly fair and just for those who are not personally acquainted with Dr. Shepard's treatment to warn patients against going home. But those who are acquainted with Dr. Shepard's treatment and its results do not hesitate to tell people that if they take Dr. Shepard's treatment they cannot only go home when he tells them it is safe for them to do so, but that they will get to be perfectly well.

Come into Dr. Shepard's office and talk over with him the matter of your going home. Do not put it off until it is about time for you to go, for it is a good idea to use the treatment here, where he can give your case close personal attention for a short time before you leave this altitude.

W. A. SHEPARD, M. D.

OFFICES---Suite 1, Barnes Building.
OFFICE HOURS---From 9 to 12 a.m. and 2 to 6 p. m.

REV. THOMAS McCLARY, WHO SPEAKS TOMORROW FOR SALVATION ARMY BENEFIT

Tomorrow evening at the First Congregational church there will be a lecture by Rev. Thomas McClary. He will speak for the benefit of the Salvation Army, and it is probable that there will be a large attendance. The subject of the lecture is "Awheel Through Ireland on a Bicycle Built for One." It is said to be one of the most interesting and instructive lectures that has been brought to the city for some time.

Tickets for the lecture are on sale at the Hext Music Co.

REV. J. W. NEELEY, NEW PASTOR OF ST. PAUL'S METHODIST CHURCH

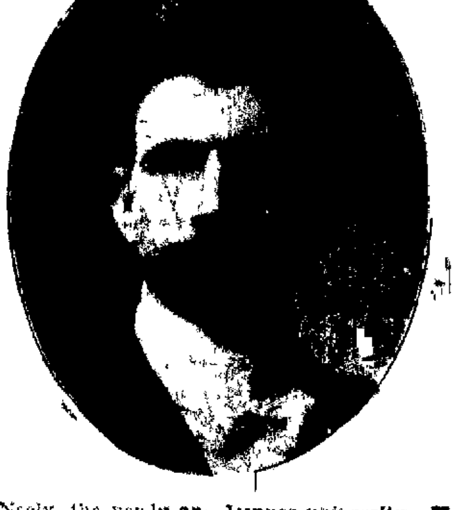

Rev. J. Wesley Neely, the newly appointed pastor of St. Paul's M. E. church, this city, was born in Canada 39 years ago. He came to Iowa when 19 years of age and to Colorado three years ago. He took his bachelor's degree in Northwestern university, Evanston, Ill., and his master's degree in Denver university. He was pastor for five years in Des Moines, Ia. His last pastorate was Florence, this state. On account of health he has spent the last few months in Manitou. He is a fine orator and a good scholar. He will preach this morning on "The World's Teacher," and this evening on "The Message of the Pulpit."

School Board Issues a Complete Report

The annual report of the board of education has just been issued from the press in book form and it is a most valuable and interesting volume, covering the work of the schools in great detail and giving complete statistics and history. It is a book of 259 pages, handsomely bound and a work of typographical art. In addition to the reading matter the catalogue is embellished with illustrations of the Steele, Columbia, Lowell, Helen Hunt and High school buildings, as well as interior views of the High school auditorium, chemical laboratory, Garfield school hall, Washington school hall and the High school library.

The report of O. E. Hemenway, president of the board of education, is quite voluminous and covers a variety of subjects. It shows the changes, advancement and conditions of the schools in a general way from 1897, when the last report of the Colorado Springs schools was published, to 1901. The report of O. E. Collins, secretary of the board of education, and of A. G. Sharp, the treasurer, are also given in detail, and show a gratifying prosperity. They are supplemented by the report of O. E. Hemenway and G. S. Elstun, the auditing committee of the board.

The report of Superintendent John Dietrich is particularly interesting and covers every detail of the school work, showing the healthy, normal growth of Colorado Springs' public school system. No feature of the work is overlooked by Mr. Dietrich, and accompanying his report are reports from Principal E. L. Mason, which embodies a report from Anna L. Gregory, special teacher of drawing, and Lillian Johnson, librarian. Reports from Madeline Kennedy, supervisor of music; Alice R. Shinn, supervisor of drawing, and Joel Atkinson, truant officer, are also contained in Mr. Dietrich's report, as well as a list of the High school graduates from year to year since 1879. Tables showing the variation in enrollment, attendance, etc., by schools and grades, with a comparative statement of the population of the city, with its enrollment and attendance for ten years, and nativity of the pupils are also given in the report, as well as statements showing the number of books from the school libraries used in the different buildings, and a table showing the approximate number of recitations and number of minutes per week for each study in each grade. A complete list of teachers and school attaches is also contained in the catalogue, the remainder of which is devoted to an outline of the studies elementary and in the High school.

CUTLER ACADEMY OFFICE WILL OPEN TOMORRW

Prof. W. E. Stark, principal of Cutler academy, will open an office in Hagerman hall tomorrow morning and will be there at 10 o'clock every morning thereafter until after the opening of college. All students who propose to enter the academy may see Prof. Stark at that hour and make arrangements for the term.

There is considerable activity in college circles this week previous to the opening of school. From all indications this year will be a record breaker in point of attendance. Up to the present time there have been over 160 entered for the freshman class. This class will be the largest that has ever been in the college in the history of the institution.

FREE MID AND BAND CONCERTS.

At Cheyenne park every Tuesday and Thursday evening and Sunday afternoon and evening, and at Soda springs in Manitou every Friday evening.

"The Wireless Tallophone," the new post card, at Low's Book Store.

ANOTHER WILD FLOWER EXCURSION $1.50

via Colorado Midland railway, Thursday, Sept. 4th. The most pleasant and grandest mountain scenery trip to be had. All conveniences cared for. For full particulars call at 13 N. Tejon street ticket office.

FINE HORSES IN DENVER

at the Annual Horse Show, September 1 to 6. One fare for the round trip via the Colorado & Southern. Tickets on sale September 1, good returning until the 6th.

IMPORTANT—MORE REDUCED RATES.

Interior Colorado State points, Aug. 20, 26, Sept. 1, 8, 18, one fare round trip.

Pacific Coast points, one way rates, September and October, $25.00.

Spokane, Wash., and adjacent points, $22.50.

Butte and Helena, Mont. $20.00.

Livingstone, Mont., and vicinity, $18.00.

Des Moines, Ia., Sept. 12 to 17. Final limit Oct. 15, one fare round trip.

For information as to stop-overs etc. call at office of Colorado & Southern Ry., 15 North Tejon. Phone 21.

Read the Want ads—Something new in them every day.

Now Be Honest, Wouldn't You Rather Pay Less and Dress Better? We ask you to try our way and we know that we can please you, and the saving that we make for you. There are over 1000 customers that can testify to our ability to suit and please them. What we have done for others we can do for you. NOW before you place your order or buy a fall suit come in and look our line over (1420 styles to select from) and we will make you a suit to your order any way you want it. Just as cheap as you can buy a hand-me-down for, and here is our guarantee that goes with every suit:—

OUR GUARANTEE IS THIS:

That all garments made by us will be guaranteed to fit, and all workmanship first-class. UNION MADE.
All material used is guaranteed to give satisfaction. We further guarantee to press and repair all garments made by us once a month for six months from time of delivery.

Suits to order $15 and up.
Pants $5 and up.

The Royal Tailors,
105½ North Tejon Street, Colorado Springs, Colorado.

COLORADO SPRINGS WARD AND PRECINCT BOUNDARIES ACCORDING TO REDISTRICTING COMPLETED DURING THE PAST WEEK

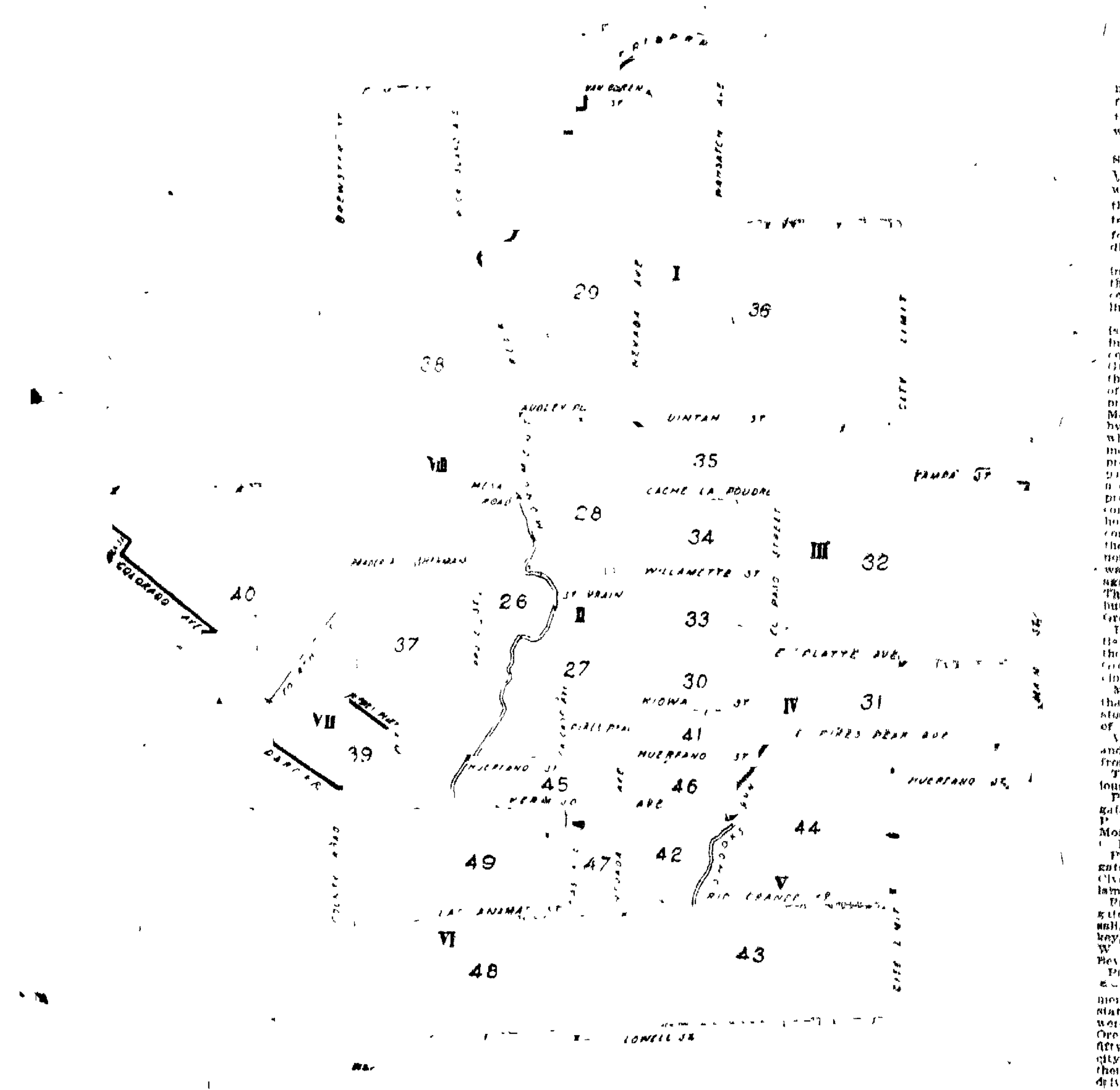

REPUBLICANS CHOOSE DELEGATES TO NEXT TUESDAY'S CONVENTION

Primaries Passed Off Quietly With Few Contests---No Delegations Are Instructed But Several Surprises Are Likely to Develop---Full List of Delegates From This City, Colorado City and Manitou.

The Republicans of El Paso county met yesterday afternoon and last night for the purpose of electing delegates to the Republican county convention which will be held next Tuesday.

There is no precinct in Colorado Springs, Colorado City, Manitou, La Verne, Ivywild or Broadmoor which will send an instructed delegation to the convention and there was little attempt to elect delegates known to be formally pledged to any particular candidate.

The only suggestions of contests were in precincts 27, 28, 36 and 41 where the Greenway and Long forces in the county commissionership race were lined up to some extent.

In precinct 27, the delegation which is supposed to be in favor of the nomination of Charles Long for county commissioner won out against the Greenway delegation by one vote, but the Greenway forces claim three out of five of the elected delegates. For precinct committee chairman Harry Manley won out against Robert Waugh by one vote. This result was somewhat peculiar, Mr Waugh being a member of the winning delegation. In precinct 28 there was an effort on the part of the Greenway forces to get up a contest or rather to send a strongly pronounced Greenway delegation to the convention. The effort did not last long, however, the Greenway forces evidently concluding that whatever opposition there was to their own delegation was not in favor of Mr Long and that it was better not to carry on a fight against the powers that seemed to be. The delegation is entirely unpledged but a majority will probably favor Greenway.

In precincts 36 and 41 there was a little contest between the Greenway and the uncommitted delegations, the Greenway forces winning in these precincts.

Manitou is sending two delegations that are not pledged but that are understood to be opposed to the renomination of Mr Greenway.

Voting was light throughout the city and in all the outlying precincts heard from.

The delegations elected from the various precincts are as follows:

Precinct No 5, Colorado City. Delegates, J H Stephen, Albert Allen, W P Epperson, F F Shipley, J H Morse; committeemen W P Benedict, C H Kinsman, Albert Allen.

Precinct No 6, Colorado City. Delegates J D Faulkner, George W Hill, Clyde Allam; committeemen, Clyde Allam, George W Hill, A F. Perrier.

Precinct No 7 Colorado City. Delegates L W Newton, George G Birdsall, John Garetzkey, William Laughinckey, Edward Stroh; committeemen, L W Newton, John Garetzkey, D T. Boyle.

Precinct No 8 Colorado City. Delegates, J F Morgan, Charles Zartman, Thomas Kraner; committeemen, J F Morgan, Thomas Kraner, Charles Zartman.

Precinct No 9, Arensdale. Delegates, J B Woodruff, R C. Drabeck; committeeman, G O Liebold. Small contest. Two tickets. Walker ticket defeated by vote of 40 to 8.

Precinct No 12 Manitou. C W. Sells, William Frizzell, J H V Andrews, A. M Daggett, E M Lotz chairman.

Precinct No 11 Manitou. C W. Barker, A Crer, J C Brinkerhoff, E. M. Lotz, chairman.

Precinct No 21, printers home. J T Pearson; committee E C Seeheuter, Edward Maher, Otto Kuntzl.

Precinct No 26 Ivywild. H K Wing, R O Olmstead, C W. Heiser; committee, J F Pebbles, E M, De la Vergne, H K Wing.

Precinct No 27. Delegates, I N Stevens, W H Reynolds, S H Kinsley, Robert Waugh, Miss Carrie Kennedy; committee, H T McCauley, chairman, Robert Waugh, C C Harrison.

Precinct No 28. William Strieby, W. McK Barbour, Merton E Stubbs, Dr J. R Robinson, S N Francis, Dr. Hannah T. Muir, Karl C. Schuyler.

Precinct No 29. Delegates, W S. Boynton, P B. Stewart, Edgar Howbert, Clarence C. Hamlin, Mrs W A. Platt; committee P B Stewart, chairman, D N Heiser, Mrs W A Platt.

Precinct No 30. H G Laing, R. L. Holland, W S Tarbell, J M. Hawkins; committeemen, J M. Hawkins, H. G. Laing, H M Mason.

Precinct No. 31. Delegates J B Braidwood, A C Williams, E H Brennan, B L Maxwell, W A Day, W L Boatright; committee, J B Broadwood, chairman, W. L Boatright, A C Williams.

Precinct No 32. Delegates, J. P Barnes, Irving Howbert, Charles Chandler, Mrs. May Yates, Matt Kennedy; committee, Dr Richardson, chairman, William Waltman, Mrs. May Yates.

Precinct No. 33. Delegates, William Clark, Francis Capell, C. McAfee, Mrs C J Tiffany, Fred Young, Ed Mills, W T Kasson, George Gardner; committee, C. J Tiffany, George Gardner, Ed Mills.

Precinct No 34. Delegates, A Cornforth, F J. Loper, W R. Shoup, James D Davis, W C Robinson, O E Rickerson, Mrs M A. Johnson; committee, O E Rickerson, J D. Davis, Mrs. Bixby.

Precinct No [illegible]. Delegates, John Dietrich, A. Freeman, James Hart, J R Ingham, Nate Sifton, F H Ryer; committee, W N Ruby, chairman, A Freeman, J R Ingham.

Precinct 36

For delegates Mrs Ormsby, Col E. T Ensign, W. H. Duncan, L. C. F. Whittaker, O E. Hemenway.

For Committee—E C. F Whittaker, J A. Voorhees, E W, Adams.

Precinct 37

For delegates—J. W. Wilson, R. J Verner, N G Hammon, W. J. McMillan, Walter Burlew.

For Committee—R J Verner, J. W. Wilson, Mrs Gundy.

Precinct 38

For Delegates—W A Conant, W. H. Cowan, John R Stone, I. W. Herbert, J. R Presdee, John Riley.

For Committee—R. H Ashworth, chairman, J. R. Stone, John Riley.

Precinct 39

For Delegates L. W. Field, G. M. Edmonds, J. B. Fowler, W. S. Morley, K M. MacMillan.

Committee—J. W. Field, chairman.

Precinct 40.

Delegates—J E. Little, Geo Bierbauer, J S Allam.

Committee—W R Gilbert, George Bierbauer, J E. Little.

Precinct 41.

Delegates—C. G Kingsbury, Joseph Strong, Harry Perkins, Samuel Agard.

Precinct 42

Delegates—J C St John, J M. Bolton, W. E. Gladden, S. P. Duff, J. L. Harbaugh.

Committee—C. W. Dolph, C. W. Fairley, Julia H Dakens.

Precinct 43.

Delegates—C. S Coray, E. E. Miller, J F Curtis, Will Jones.

Committee C S. Coray, chairman; W H Bartel, Harvey Gillingham.

Precinct 44.

Delegates—E C. Hammond, J. A. Butts, Arthur M. Hill, P H. Edwards, Mrs A Peterson, Mrs E Butler, Jas. A Orr.

Chairman of precinct—O. P. Grimes.

Precinct 45

Delegates—A B Brisbin, George S. Elstun, J. H. Schisler.

Committee—J H Schisler, chairman; C S Whitcomb, W. S. Hughes.

Precinct 46

Delegates J A Himebaugh, Mrs. S. S Smith, John Bridge, Geo. M. Perry.

Precinct committee—Geo. M. Perry, chairman, L. H. Rouse, T. A. Murphy.

Precinct 47

Delegates—George Evans, Fred Thiebold, C. P. Quinlin, H C. Hughes.

Committee—C. P Quinlin, chairman; Geo Girling, Fred Thiebold.

Precinct 48

Delegates—C. H. Barnes, J. M. Worley, L. Hiner, E W. Case, D. R. Blood, C M Sawyer.

Committee—V King, C. H. Barnes, L. Hiner.

Precinct 49

Delegates—D S Eddy, Daisy Andrews, D. S. Huff.

Committee—D S Eddy, Jas. P. Murphy.

Precinct 50, La Vergne:

Delegates—O R Dunnington, R. R. Eingham, A. C Dutcher.

Delegates—O R Dunnington, R. R. Eingham, A. C, Dutcher.

Precinct 51, Broadmoor,

Delegates—J. H. Bruening, A. Van Vechten.

Committee—J. H. Bruening, A. Van Vechten, Geo. Wright.

SELLS PRESIDENT OF THE COG ROAD

Succeeds H. S. Cable as Head of the World-Famous Railway.

BEGAN AS A TELEGRAPH OPERATOR

With the Santa Fe and Has Worked Himself to the Top---Has 21 Years Experience and a World of Friends.

At a recent meeting of the board of directors of the Manitou & Pikes Peak railway Mr C W Sells, who has been for the past 12 years manager of the road, was elected president. He is now president and general manager, succeeding H. S. Cable in the former capacity and himself in the latter.

Mr Sells is one of the most highly esteemed railway men in the country. He enjoys the distinction of having been successful in operating one of the most unique railway properties in the world, one which has become known to the entire world of travelers for the scenic wonders of the country that it reveals and to the world of railroading and mechanics because of the obstacles that it has successfully overcome.

Mr. H S Cable, who has been president of the Cog road, as the Manitou & Pike's Peak road is generally known, is now general superintendent of the Rock Island. Mr Sells has been manager of the Cog road since 1891 when the road began operations. He began the railroad business 21 years ago as an operator for the Santa Fe company. He then secured a position with the Kansas City, Fort Scott & Memphis as traveling auditor and later held a position in a similar capacity with the Rio Grande Western. From the Colorado Midland, with which road he was a traveling passenger agent, he went to the Manitou & Pike's Peak road of which he has now become the executive as well as the operating head.

Mr. Sells is now 36 years of age.

A wider circle of friends than can be claimed by many men will take pleasure in learning of Mr. Sells' advancement.

Teachers to Have Symposium Tomorrow

As a preliminary to the opening of the public schools after the summer vacation, [illegible] there will be a meeting of all the teachers in the city schools at the High School building for a general discussion of plans for the coming year and an outline of the work. The meeting will be at 10 o'clock and all are invited to attend. There will be a symposium on the theme, "The Relation of the Teacher to the City," by Mayor J. R Robinson. Dr. C. B Wilcox, pastor of the First Methodist church, will speak on "The Relation of the Teacher to the Church." "The Relation of the Teacher to the Home," will be the subject of a talk by Mrs. James B. Gregg, and "The Relation of the Teacher to the Board of Education," will be handled by W S. Morris. Professor Dietrich will close the symposium by an address on "The Relation of the Teacher to the Pupils." In addition there will be a musical program. Miss Marie Rohl will sing and Professor F. J. Walker will render a cornet solo. At the conclusion of the program announcement of the teachers' assignments to the various buildings will be made.

BRIEF CITY ITEMS

BRICKLAYERS—All bricklayers are requested to meet at Metz hall on Cucharas street Labor day at 9 a. m.—F Lyon.

SHOPS TO CLOSE—All union barber shops in the city will close Monday morning at 10 o'clock on account of Labor day.

CARPENTERS NOTICE—All members of Local 515 are requested to report at Union Labor hall Monday at 9 a. m. to take part in parade. Regalia and badges will be distributed today at hall from 10 to 11 a. m.

Second Congregational, M D Ormes pastor. Sunday school at 9 45 a. m. C E meeting 7 00 p. m. Preaching morning 11 and evening 8 by N O Bartholomew of Denver. Morning theme, "The Value of the Cross." All welcome.

WOMEN OF WOODCRAFT—Pike's Peak Circle No 244, Women of Woodcraft of this city, are the recipients of a very handsome banner offered as a prize in a guessing contest, originated by the Circle at De Beque, Colorado.

NEW STUDIO—W D Halle, the well known vocal teacher, has opened up a studio in the new building at No 20 East Bijou street and will open his fall term tomorrow. His studio has been arranged with special reference to voice training.

PIKES PEAK COMPANY—All members of Pike's Peak Company No 10 U. R K of P, are hereby requested to appear at the armory this morning at 9 a. m. sharp. The company will meet Monday, September 1st, at 8 p. m. for drill. All members are requested to be present.

LOOP EXCURSION—The usual weekly excursion around the loop will be given by the Colorado & Southern today and the usual large crowd of excursionists is anticipated. These trips are proving very popular with the tourists and townspeople as well and all given so far this season have proved very successful. The excursion train will leave this city at 8 o'clock this morning and will arrive in this city on the return trip about 10.

TO GREEN MOUNTAIN—The Colorado Midland will give another of their Sunday excursions to Green Mountain Falls and Ute pass points today. The trip will take in the falls, Cascade canon, Woodland Park and other points along the line. A rate of 50 cents for the round trip has been made and a large number will no doubt take advantage of the cheap rate to spend a day in the mountains. Trains will leave this city at 8 and 11 o'clock this morning.

DRANK IN STORE—Alex Reibsheid, who conducts a store on Huerfano street, was arrested last night on a charge of drinking beer in his store and raising a disturbance. He was ordered to appear Tuesday morning. It is claimed that there were a number of men in the store and that they were having a very large time when the officers intervened, all of which is strenuously denied by the alleged participants.

LAWN FETE—The lawn fete held under the auspices of the Junior Order of the Daughters of the King Wednesday evening last at the residence of Mr and Mrs M F Warren, 723 North Weber street, was largely attended and was a most enjoyable event. The grounds and booths were beautifully decorated and lighted and the refreshments were bountiful and nicely served. The musical program was a prominent feature of the occasion. The vocal selections by Miss May Pearson and Miss Pring, as also the instrumental selections by Miss Hazel Whaite, Miss Jennie Woodworth and Mr Walter Gaskell were all splendidly rendered and received with delight by all listeners. The affair was a social and financial success, for which the young ladies in charge received many compliments.

PERSONAL MENTION

Mr R D Giddings returned yesterday from New York, where he has been buying new fall merchandise.

Mrs W F Slocum arrived home last night from Boston where she has been visiting her father. Mrs Slocum stopped off in that city enroute to this city from Europe, while Dr. Slocum came on alone.

Mrs Harry L Hobbs, who has been the guest of Mrs Van E Rouse of East Pike's Peak avenue, returned to Denver yesterday afternoon.

MISSOURI PACIFIC CUT-OFF TO DENVER

(By Associated Press Exclusively to the Gazette in Colorado Springs.)

St Louis, Aug 30—George J. Gould, president of the Missouri Pacific company, arrived in St Louis today on his annual tour of inspection of the Gould properties. In an interview tonight Mr Gould stated that the Central branch will be extended west to Denver, thereby cutting off more than 120 miles between Chicago and Denver and proportionately shortening the distance between St Louis and Colorado. The extension will give the Missouri Pacific practically two tracks west of the Missouri river to Denver and will serve to reduce the time between Chicago and the east and Colorado points and the Pacific coast about three hours, and also that the proposed cutoff from Missouri to Kansas points will lessen the schedule between St. Louis and the southwest.

Accompanied by C. C. Warner, vice president, and Russell Harding, general manager of the Missouri Pacific, Mr. Gould will depart tomorrow to inspect the western lines of the Missouri Pacific.

OREGON'S GOVERNOR ASKED TO EXPLAIN

(By Associated Press Exclusively to the Gazette in Colorado Springs.)

Washington, August 30—The Chinese government has asked the state department to see that justice is done by the state of Oregon to the Chinese who were attacked by rioters in Baker City, Ore., on August 8. On that date about fifty Chinese who were employed in the city were attacked by a mob, three of them were shot and the remainder were driven out of the town and forbidden to return. The matter was promptly reported to the Chinese legation by the nearest Chinese consul and the legation authorities having awaited what they considered a reasonable time for some sign of a desire on the part of the local authorities, have now presented the matter to the state department, pointing out that they do so because the local authorities have shown no disposition to prosecute the offenders and make reparation.

The department will, following the usual course, forward the complaint to the governor of Oregon with the request for an explanation.

PLANS FOR THE ARMY MANEUVERS AT FORT RILEY

(By Associated Press Exclusively to the Gazette in Colorado Springs.)

Omaha, Aug. 30.—Adjutant General McClernand of the department of the Missouri today announced that progress was making fast in the work of completing details of the army maneuvers at Fort Riley. The troops at Fort Leavenworth will march 150 miles overland to Riley and the Twenty-second infantry will have a march of 200 miles from Fort Crook. Orders have been issued to the troops at Fort Snell to participate in the maneuvers, and the national guardsmen of Arkansas, Colorado, Kansas and Nebraska will also form a part of the soldiery. There will be about 10,000 men at Fort Riley under command of General Bates.

NEWS NOTES FROM PUEBLO

Pueblo Bureau,
Colorado Springs Gazette.
With Colorado Securities Company.

Pueblo, Aug 30—The entertainments at Lake Minnequa have received a goodly patronage throughout the season. The vaudeville shows at the lake have been especially good for a 10c class, and the specialties introduced have been surprisingly good. About 3,000 people attended the opening of the $12,000 dancing pavilion at the lake last evening. The park and amusement company have been very much encouraged and will expend $100,000 in the improvement of the park. There will be a Labor Day celebration of vast proportions at the lake on Monday.

Mr. and Mrs. J. J. Burns and daughter were present yesterday at the 40th wedding anniversary of Mr. and Mrs. A. T. Williams of Topeka, who are stopping at Manitou for the summer.

Mr. E. H. Osgood, postmaster, J. F. Valle, superintendent of the street railway, J. M. McKee, county treasurer, and James Newton have returned from the Gunnison river country after a two weeks' outing.

Marriage licenses were granted today to W. E. Bobbett of Pueblo and Pearl Sellmeyer of Colorado Springs, and to James Addison Fuller and Jean Weed of Pueblo.

MISS LOULA LONG WINS VISITORS' PRIZE

(Continued from Page 1.)

nificent Gazette prizes and the Gazette only regrets it was not possible for all of them to be first prize winners.

The contests have been a cheerful summer diversion for citizens and visitors alike and the Gazette appreciates the friendly and cordial spirit shown it during the progress of the contests.

Miss Loula Long, Kansas City, Cliff, Manitou	84,070
Miss Virginia Graves, Birmingham, Ala., Antlers	44,700
Miss Elizabeth Shafer, Findlay, O., Aldine, Colorado Springs	41,800
Mrs. J. G. Burckhardt, Atlanta, Ga., Sunnyside, Manitou	16,000
Miss Ives, St. Louis, Alamo, Colorado Springs	2,060
Miss Blanch Neidringhaus, St Louis, Antlers, Colorado Springs	2,000
Miss Claire Morfit, New York, 216 N. Cascade, Colorado Springs	2,000
Miss Youngblood, St. Louis, 1315 Wood avenue, Colorado Springs	1,500
Mrs W H. Ward, Victoria, B. C., Broadmoor, Colorado Springs	550
Miss Gilbert, Chicago, Alta Vista, Colorado Springs	460
Mrs E S. Angles, St Louis, Alamo, Colorado Springs	400
Mrs. Cole, Kansas City, Alta Vista, Colorado Springs	400
Miss J. Wilkins, Danville, Ill., Barker, Manitou	400
Miss Edith Raible, Rock Island, Ill., Elk, Colorado Springs	370
Miss Jessie McDonald, Denver, Manitou House, Manitou	310
Miss Nina Block, Vanndale, Ark., Mansions, Manitou	310
Mrs Agnes Rogers, Chicago, Iron Springs Hotel, Manitou	310
Miss Platte Walker Jones, Memphis, Tenn., Cliff House, Manitou	310
Miss Camila Levy, New Orleans, Antlers, Colorado Springs	310
Miss Florida Graves, Birmingham, Ala., Antlers	310
Mrs J A Duggan, Chicago, Sunnyside, Manitou	260
Mrs. Jennie Smith, Boston, Iron Springs Hotel, Manitou	260
Miss Alexandrine Rudd Taylor, St. Louis, Antlers, Colorado Springs	210
Miss Kate Gallanty, Fairbury, Neb., Cliff, Manitou	250
Mrs. H W Gowdy, Washington, D. C., Mansions, Manitou	250
Mrs. Hill, Ft. Smith, Ark., Alta Vista, Colorado Springs	250
Mrs. Lil Z McNair, St. Louis, Broadmoor, Colorado Springs	250
Miss Mae Willingham, Cleburne, Texas, Pittsburg Hotel, Manitou	250
Miss Chilton, Dallas, Tex., Alamo, Colorado Springs	210
Miss Eva Hart, Shreveport, La., Alamo, Colorado Springs	210
Mrs. J B. McClelland, Clarendon, Tex., Broadmoor, Colorado Springs	210
Mrs. Tomlinson, Chicago, Alta Vista, Colorado Springs	210
Miss E White, Terre Haute, Ind., Barker, Manitou	210
Miss Mary Mayfield, Waco, Tex., Elk, Colorado Springs	210
Miss Mabel Lowe, Denver, Manitou House, Manitou	180
Miss Johnson, Pilot Point, Tex., Barker, Manitou	170
Mrs Stanley, San Antonio, Tex., Alta Vista, Colorado Springs	150
Miss Emily Grant, St. Louis, Antlers, Colorado Springs	150
Mrs. James E Caldwell, Jr., Nashville, Tenn., Cliff, Manitou	150
Miss Ledden, Fayette, Miss., Spaulding, Colorado Springs	150
Miss Fitch, Wichita, Kas., Spaulding, Colorado Springs	150
Miss Michael, Athens, O., Alamo, Colorado Springs	60
Mrs. J C. Lindsey, Chanute, Kas., Pittsburg Hotel, Manitou	60
Miss Davie, Victoria, B. C., Broadmoor, Colorado Springs	60
Miss Loula Corder, Waverly, Mo., Sunnyside, Manitou	60
Miss Norma Steele, Lexington, Mo., Sunnyside, Manitou	60

Lady Employe Contest.

The standing of those whose names have been entered for the prizes to be awarded to the three most popular lady employes of the three cities, as compiled from the votes received up to closing hour last night, is as follows:

Miss Nellie Faulkner, P. O., Colorado City	74,856	Miss Katie Hemming, Hefley's	210
Mrs. Belle McIntyre, Polin's	47,570	Miss Swan, Johnson & Wilbur	150
Miss Dennert, Polin's	12,540	Miss Brown, Kaufman's	[illegible]
Miss Grace Little, Ward Drug S.	4,430	Miss Crichton, Hibbard's	[illegible]
Miss Mary Spilane, Giddings	1,410	Laura May Wesson, Perkins & McParlin	100
Miss Lillian Strong, Seamstress, 729 N. Weber	1,330	Miss Campbell, Kaufman's	60
Miss Lulu Counsel, Cash Bazaar	620	Miss Letha Nichols, Pelta's	60
Miss Brenner, Johnson & Wilbur	250	Miss Stella Bodfell, Pelta's	[illegible]
Miss Pearl Warren, Hibbard's	250	Miss Monson, Polin's	[illegible]
		Miss Edith Marsh, W. U. T. Co. Manitou	[illegible]

TEDDY JUNIOR'S OUTING

(By Associated Press Exclusively to the Gazette in Colorado Springs.)

Chicago, Aug. 30.—Theodore Roosevelt, Jr., today was driven to the Onwentsia club's golf links at Lake Forest, where for a time he was an interested spectator in the western women's championship tourney. Thence the party drove to Fort Sheridan, where a special dress parade and cavalry maneuvers were ordered by Colonel McCaskey in honor of the president's son. The men of the Twentieth infantry and the Second cavalry participated in the review, and a rousing "three for Teddy" was given as the men went to quarters. From Fort Sheridan the party came into Chicago, where young Teddy did his shopping preparatory to the hunting trip in South Dakota. [illegible] to lunch with Mr. H. R. [illegible] his host, at Lake Forest. [illegible] party will leave for the [illegible] o'clock this afternoon over the [illegible] special of the Chicago & North[illegible] road. Other members of the party [illegible] the hunting and fishing trip [illegible] Marvin Hughitt, Jr., and [illegible] Cox.

WHEN GOING EAST

The Colorado Southern railway [illegible] you choice of routes via Union Pacific or Rock [illegible] night to Chicago or St. [illegible] space [illegible] lars call at city ticket office, [illegible] on street.

SPORTS AND SPORTING NOTES

SAVAB[illegible] W[illegible]N [illegible] [illegible]Y

Western Horse Captured Rich Stakes at Sheepsheed Bay in a Thrilling Finish.

(By Associated Press Exclusively to the Gazette in Colorado Springs.)

New York, Aug. 30.—Savable, sired by Salvator, and owned by John A. Drake, won the rich Futurity at Sheepshead Bay today. August Belmont's Hastings colt, Lord of the Vale, was second, only an eyelash behind, while Dazzling, one of the four Keene representatives, finished third. The time was 1:11.

The attendance was 50,000.

John A. Drake and the western contingent, always confident that Savable would score, played him down from 20 to 1 and in some books 25 to 1 to 15 to 1. Eager layers seized what was thrust at them and knew no east or west. It was the west, however, that rounded up the good thing of the day and cashed in at nightfall.

Thirty-one horses were carded to go but Sovereign, Sir Voorhees, Dalesman, Love Note, Royal Summers, Merry Acrobat and Medal were scratched. Bounding Beauty was added at a late moment by the Pepper stable and a few minutes later withdrawn. There were 24 left to fight it out in a contest where only the stoutest hearted might hope to live. The call to saddle was trumpeted at 4 o'clock and the long, thin line filed out and cantered slowly past the stands.

It was difficult work to keep the line straight before the final word. For 20 minutes they see-sawed to and fro. Then came a swish of the flag and a burr of the bell in the judges' box.

Lord of the Vale was among the first to break, Savable and Hursthorne and Dazzling right at his heels. Fire Eater with Doggett up, the only one that failed to go, was left standing at the post, half turned around. Though it was a ragged start, it was better than had been expected.

They flew like the wind, the field stretched out completely across the track, 23 in what seemed to be almost a straight line.

McCue touched Lord of the Vale with the whip and the gallant son of Hastings sprang out to the front. Perhaps he made his run too soon, for he began to falter when hard challenged a moment later, but recovered. The goal was well within sight and McCue began to ride like a fiend. The Whitney and Duryea candidates were pushing him hard. Through the cloud of dust everyone's eyes made out his own favorite. There were cries of "Irish Lad" and "Golden Maxim" and "Flying Prince" and "Mizzen," and half a dozen others. Savable never was thought of. Yet one small group that came from the west had their strained eyes set for a glimpse of turquoise blue that seemed far back in the rear. Lyne was ready, too, and Savable answered the tip of the spur and the swish of the whip. He came out of the bunch like a thoroughbred. Lyne lifted him with every leap and inch by inch in the last sixteenth he wore down the single length between him and victory. McCue tried desperately to stall off defeat, swinging his whip mercilessly, and with flaring nostrils Lord of the Vale, the pride of the Belmont stables, responded to every cut. But all in vain. Savable had his sire's indomitable courage, he had his speed and his great heart. He poked his nose in front of Lord of the Vale just as they flew under the wire. August Belmont, who watched the contest from the roof of the stand, said:

"With another week's work Lord of the Vale would have won."

The value of the Futurity to the winner was $45,400, to second, $5,250, to the third, $2,750. In all $53,400.

J. B. Haggin bred the winner.

Summary:

First race, The Inaugural steeplechase, short course—Rising Sun won, Rowdy second, Fulminate third. Time, 4:03.

Second race, five furlongs—Mary McCafferty won, Gloria second, Duksie third. Time, 1:00 [illegible].

Third race, The Fall handicap, six furlongs—King Pepper won, Dublin second, Col. Bill third. Time, 1:12 4-5.

Fourth race, The Futurity, for two-year-olds, Futurity course—Savable, 119, (Lyne), 15 to 1, and 6 to 1, won; Lord of the Vale, 117, (McCue), 7 to 1 and 5 to 2, second; Dazzling, 116, (Shaw), 16 to 5 and 8 to 5 third. Time, 1:11.

Fifth race, mile—Carbuncle won, South Trimble second, Huntressa third. Time, 1:39 2-5.

Sixth race, one and one-sixteenth miles on the turf—Colonel won, The Regent second, Ascension third. Time, 1:47 4-5.

John A. Drake's Wyeth won the 1902 American Derby, the blue ribbon event of the American turf, although not so rich as the Futurity, run at Chicago. Jockey Lyne who rode Savable also had the mount on Wyeth.

[illegible]ER RACES

HAWTHORNE RESULTS.

(By Associated Press Exclusively to the Gazette in Colorado Springs.)

Chicago, Aug. 30.—Hawthorne summary:

First race, seven furlongs—Golden Glitter won; Archie, second; Sollmus, third. Time, 1:27¾.

Second race, 5½ furlongs—Nellie Mahon won; Hudin, second; King Hammond, third. Time, 1:07¼.

Third race, steeplechase, short course—MacLaren won; Wentock, second; Torreon, third. Time, 2:54.

Fourth race, The Fleetwood handicap, six furlongs—Toah won; Brigadier, second; Sidney C. Love, third. Time, 1:13.

Fifth race, seven furlongs—Talpa won; Rubus, second; Evening Star, third. Time, 1:26¾.

Sixth race, 1½ miles—Edith Q. won; Hayward Hunter, second; Rollick II, third. Time, 2:33½.

AT KINLOCH PARK.

(By Associated Press Exclusively to the Gazette in Colorado Springs.)

St. Louis, Aug. 30.—Kinloch Park, summary:

First race, six furlongs—Lolter won; Legation, second; Annie Oldfield, third. Time, 1:14½.

Second race, 6½ furlongs—Size won; Miss Eon, second; Crime, third. Time, 1:22.

Third race, steeplechase, short course—Teller won; Porphyrogene, second; Granada, third. Time, 3:09.

Fourth race, The E. J. Arnold & Co. World's Fair handicap, one mile—Peaceful won; Satin Coat, second; Prosper La Gai, third. Time, 1:40½. Glenwood finished second, but was disqualified for fouling.

Fifth race, mile and 20 yards—Foundling won; Barklyte, second; Blue Mint, third. Time, 1:42.

Sixth race, 6½ furlongs—Illee won; Joe Carr, second; The Messenger, third. Time, 1:21½.

AT BUTTE.

(By Associated Press Exclusively to the Gazette in Colorado Springs.)

Butte, Mont., Aug. 30.—Results:

First race, four furlongs—Patsy Dolan won; Limb of the Law, second; George Landers, third. Time, :48½.

Second race, 5¼ furlongs—Winnebojour won; Parlaade, second; Flitting, third. Time, 1:09.

Third race, match, $250 a side, three furlongs—Lizzie Rice won; The Figure, second. Time, :34½. Two starters.

Fourth race, handicap, 6½ furlongs—Annie Max won; John Boggs, second; Sea Queen, third. Time, 1:21.

Fifth race, handicap, mile and a sixteenth—Wolhurst won; Frank Woods, second; McNamara, third. Time, 1:48½.

Sixth race, six furlongs—Narra G. won; Byron Rose, second; Hagerdon, third. Time, 1:14½.

Seventh race, mile and 40 yards—July Gyp won; Whaleback, second; Amal, third. Time, 1:46½.

Eighth race, hurdle, mile and quarter—Mr. Rose won; Bert Davis, second; Aurifera, third. Time, 2:20.

COURSING MEET TO START EARLY SUNDAY

[illegible] of starting at 2:30 o'clock, as [illegible] intended, the start for the [illegible] which is to take place today, will be made at 7:30 o'clock this [illegible] and all who expect to take part [illegible] are requested to be on hand [illegible] Kenyon's stables at that hour. [illegible] will go to the Scott ranch, [illegible] of the city, and endeavor to start [illegible]. The weather has been [illegible] during the last few days, and [illegible] that the puppies can be run [illegible] any longer. On the return trip [illegible] will try to start a coyote, of [illegible] said to be a great number [illegible] vicinity.

[illegible] TO CALIFORNIA POINTS [illegible] Midland during September [illegible] October. Also cheap rates to [illegible].

[illegible]AKEY S[illegible]

Oakey still holds the highest total number of pins in the bowling tournament which has been in progress at the Antlers bowling alleys during the past month. The third series of games were played on the alleys last night, and some very good scores were made. Oakey has been ahead since the series of last week and by making 815 pins in the four games of last night's series made his total for the 12 games 2,197, 93 pins ahead of Graham, who has a total of 2,104 for the 12 games. Graham also made a good score last night, as did B. Ansley, each making a total of 709 for the four games. De. DeBerry made the next highest number of pins last night, bowling 705. McClemmans, T. Stanley, who was at the top of the list week before last, and DeBerry, come next in the order named, with a total for the 12 games of 1,995, 1,986 and 1,948 respectively.

Several good plays were made last night, among them being some good split spares. Interest in the tournament increases day by day and an exciting finish is promised.

The series of this week will be played Thursday evening. The games will commence at 7:30 and all players are requested to be on hand at the appointed time.

Following is the score made last night:

	1.	2.	3.	4.	Tot.
Ellerson	150	162	213	147	672
McClemmans	192	162	168	162	684
Abernathey	128	156	115	171	570
W. Stanley	137	169	118	200	624
Bartlett	109	96	101	128	434
Ford	137	145	125	143	550
B. Ansley	193	164	174	178	709
Hayward	156	151	128	130	565
Johnson	194	149	160	160	663
Signor	163	142	154	130	589
T. Stanley	123	150	140	152	565
Graham	192	159	186	172	709
Parkinson	122	145	122	165	554
Sloan	148	164	171	155	654
DeBerry	146	223	144	192	705
Marucchi	125	120	178	122	550
Oakey	213	255	159	188	815
Schuyler	114	145	164	162	589
Thomas	178	155	140	157	628
Smith				132	132

STANDING OF THE CONTESTANTS.

	First Eight.	Second Four.	Total Pins.
Oakey	1382	815	2197
Graham	1395	709	2104
McClemmans	1311	684	1995
T. Stanley	1421	565	1986
DeBerry	1243	705	1948
Ellerson	1218	672	1890
B. Ansley	1094	709	1803
Ford	1215	550	1765
W. Stanley	1121	624	1745
Sloan	1180	554	1734
Johnson	1068	663	1731
Schuyler	1108	589	1697
Signor	1107	589	1696
Abernathey	1117	570	1687
Thomas	1021	628	1649
Parkinson	1065	554	1619
Marucchi	1084	550	1634
Hayward	1041	565	1606
Smith	1148	*132	1280
Bartlett	801	434	1235
W. Ansley	1071	...	1071
Wekelee	1068	...	1068
Denson	1067	...	1067
Kane	**538	...	538

*1 game. **4 games.

HAMP WINS

S. F. Hamp yesterday won the bogie tournament at the Town and Gown, even up. There were 11 competitors. Friday Mr. Hamp defeated C. W. Davis in the final for the Carnival cup, 4 up and 3 to play. The scores in the bogie tournament were as follows:

S. F. Hamp, even up.
J. E. McIntyre, 2 down.
D. R. Wood, 2 down.
D. F. Carpenter, 3 down.
A. R. Gardner, 4 down.
C. W. Davis, 5 down.
S. J. Mattocks, 6 down.
E. P. Shove, 7 down.
L. Carpenter, 7 down.
George Lockhart, 8 down.
A. Carpenter, 9 down.

RAIN CHECKS WERE CASHED

Because Officials Were Scarce at Boulevard Park.

FANS TOOK TROLLEY RIDE

Sized Up the Situation and Came Back to Town—Burns Was Instructed Not to Allow Strauss on the Grounds.

With the score 0 to 0 in favor of neither fellow, the last game of the series between Colorado Springs and Denver was declared a draw at Boulevard park yesterday.

In fact, the game was not started at all, over a dispute over the umpire. "Joke" Strauss came out to the park and stuck his head in through the gate, but Tom Burns told him to go, 'way back to town, or the canon, or any old place, and sit down. Burns showed the "Joke" a telegram from President Sexton, which said not to allow him (the "Joke") on the grounds. Seeing that Burns had the goods, "Joke" extracted a half-fare street car ticket from his jeans, and it is presumed that he is now doing the prairie between this city and Denver. When he once gets to the Capital city he will meet his friends and get the glad hand, but we don't want him down here.

Manager Burns selected Foreman to umpire the game for the Springs and presumed that Denver would do likewise and select one of her pitchers for the Denver umpire. But when it came to a show down Denver refused to allow any of her men to umpire the game and it was all off. Whitridge, who pitched Friday, was not in uniform and was out at the gate, and could have umpired as well as not. But the Denverites would not allow any of their players to officiate.

When it came to pass that there was to be no contest, the spectators, who numbered about 1,000, were given rain checks, which would entitle them to witness the game of next Wednesday free of charge. This was all right until some individual in the crowd discovered that he would not be in the city on Wednesday, and set up a howl for his money back, which was all very fair of course. After some discussion the management decided to allow the spectators this privilege and the money for tickets was returned. Yesterday's farce will have a rather depressing effect on game in this city, as several of those who imagined that they were going to lose their money were heard to remark that "that finished them for this season."

A report will be made to President Sexton by each manager, stating his side of the case. President Sexton will decide the merits of the case and make his decision later. Mr. Burns believes that the game will be called a postponed game, and will be played later in the season.

WESTERN LEAGUE

HOW THEY STAND.

Club	Won.	Lost.	Pct.
Milwaukee	69	45	.605
Omaha	66	46	.589
Kansas City	66	49	.574
Denver	62	51	.549
St. Joseph	60	54	.526
Colorado Springs	50	62	.440
Des Moines	45	65	.409
Peoria	33	79	.295

GAMES TODAY.

Colorado Springs at Denver.
Des Moines at Omaha.
Peoria at St. Joseph.
Milwaukee at Kansas City.

PROHIBS UNINTERESTING.

(By Associated Press Exclusively to the Gazette in Colorado Springs.)

Kansas City, Aug. 30.—Kansas City took two uninteresting games from Peoria. The visitors played in a listless manner, both in the field and on bases. Attendance, 200. Scores:

First game— R.H.E.
Kansas City ......4 1 1 0 1 2 0 4 *—13 15 0
Peoria ......1 0 0 0 0 0 0 0 0—1 10 4

Weimer and Messitt; Foulke and Wilson.

Second game— R.H.E.
Kansas City ......3 0 1 0 0 0 0 2 *—6 7 0
Peoria ......0 0 0 0 0 0 0 0 0—1 10 0

Risley and Messitt; Shafstahl and Wilson.

PACKERS IN ON THE LAST.

(By Associated Press Exclusively to the Gazette in Colorado Springs.)

Des Moines, Aug. 30.—Omaha took the last game of the series here this afternoon in a 11-inning pitchers' battle. Attendance, 500. Score: R.H.E.
Des Moines ......0 4 1 0 0 0 0 0 0 0 0—4 4 0
Omaha ......0 0 1 0 4 0 0 0 0 0 1—5 8 1

Morrison and Hansen; Owen and Gonding.

SAINTS AND BREWERS TIE.

St. Joseph, Aug. 30.—A double header today consumed much time. St. Joe won the first and was shut out in the second. Scores:

First game— R.H.E.
St. Joseph ......0 3 1 0 0 0 0 0 2—6 8 2
Milwaukee ......0 3 0 0 0 0 0 0 0—3 8 4

Fricken and Lucia; Maupin and Garvin.

Second game— R.H.E.
St. Joseph ......0 0 0 0 0 0 0 0 0—0 3 2
Milwaukee ......0 1 0 0 0 0 0 0 0—1 10 1

Kenna and Lucia; Pirvin and Roth.

NATIONAL LEAGUE

HOW THEY STAND.

Club	Won.	Lost.	Pct.
Pittsburg	87	28	.756
Brooklyn	60	54	.526
Boston	55	52	.514
Chicago	55	55	.500
Cincinnati	54	56	.491
St. Louis	49	61	.445
Philadelphia	44	64	.407
New York	39	69	.361

No game today.

EASY FOR THE REDS.

(By Associated Press Exclusively to the Gazette in Colorado Springs.)

Cincinnati, Aug. 30.—The Cincinnati team had no trouble whatever in connecting with O'Neil today and won the game easily. Phillips was effective when men were on bases, and the local team played a strong game. Attendance, 4,000. Score: R.H.E.
Cincinnati ......1 1 5 1 1 0 1 3 *—13 16 0
St. Louis ......0 0 1 0 0 0 0 0 1—2 8 4

Phillips and Bergen; O'Neil and Ryan. Two base hits, Donlin, Seymour, Phillips, Beckley; base on balls, off Phillips 3, off O'Neil 2; struck out, by Phillips 3, by O'Neil 2. Umpire, Emslie.

GIANTS WIN IN THE LAST.

(By Associated Press Exclusively to the Gazette in Colorado Springs.)

Philadelphia, Aug. 30.—New York won today's game from Philadelphia in the last inning. The locals had a lead of one run and the visitors, with two singles, a batsman hit and Douglas' wild throw, scored two runs. Attendance, 3,676. Score: R.H.E.
New York ......0 0 0 1 0 0 0 0 2—3 9 1
Philadelphia ......0 0 0 1 0 0 1 0 0—2 7 4

Cronin and Bowerman; Fraser and Douglas. Earned runs, New York 2, Philadelphia 1; two base hits, McGann, Barry; three base hit, Douglas; base on balls, off Cronin 1, off Fraser 1; struck out, by Cronin 4, by Fraser 2. Umpire, Irwin.

BEAN EATERS TOOK LAST.

(By Associated Press Exclusively to the Gazette in Colorado Springs.)

Boston, Aug. 30.—Boston won the last game of the home series from Brooklyn this afternoon. Eight safe hits off Hughes in the first three innings brought victory. Attendance, 3,327. Score: R.H.E.
Boston ......1 2 1 0 0 0 1 0 *—4 10 1
Brooklyn ......0 0 0 0 0 1 0 0 2—3 11 1

Willis and Kittredge; Hughes and Latimore. Two base hits, Long, Ervin, Tenny 2, Dahlen; struck out, by Hughes 2, by Willis 3. Umpire, Brown.

PIRATES WIN IN SPLENDID GAME.

(By Associated Press Exclusively to the Gazette in Colorado Springs.)

Pittsburg, Aug. 30.—Two bases on balls and errors by Menefee and Tinker defeated Chicago in the twelfth inning of a splendidly contested game. Attendance, 6,200. Score: R.H.E.
Pittsburg ......0 0 0 2 0 0 0 0 0 0 0 1—3 10 3
Chicago ......1 0 0 0 0 0 0 0 1 0 0 0—2 9 0

Tannehill and Smith; Lundgren and Kling. Earned runs, Pittsburg 2, Chicago 1; two base hits, Wagner, Dodge; base on balls, off Lundgren 2; struck out, by Tannehill 5, by Lundgren 3. Umpire, O'Day.

AMERICAN LEAGUE

HOW THEY STAND.

Club:	Won.	Lost.	Pct.
Philadelphia	62	44	.585
Boston	61	47	.565
St. Louis	58	48	.547
Chicago	58	50	.537
Cleveland	56	57	.495
Washington	51	59	.464
Baltimore	45	64	.413
Detroit	41	63	.394

No games today.

SENATORS BLANKED.

(By Associated Press Exclusively to the Gazette in Colorado Springs.)

Cleveland, Aug. 30.—Bernhard was in superb form today and shut Washington out with only two hits, both of which were secured by Keister. Attendance, 6,554. Score: R.H.E.
Cleveland ......1 0 0 0 0 4 2 0 *—7 11 0
Washington ......0 0 0 0 0 0 0 0 0—0 2 2

Bernhard and Dennis; Orth and Clarke.

BAN JOHNSON THERE.

(By Associated Press Exclusively to the Gazette in Colorado Springs.)

Detroit, Aug. 30.—Mercer was easy for Boston this afternoon and retired in the seventh in favor of young McCarthy, who also was hit hard in the eighth. President Johnson witnessed the game. Attendance, 2,500. Score: R.H.E.
Detroit ......1 0 0 0 0 0 0 0 0—1 5 4
Boston ......0 1 0 2 1 0 3 4 0—11 15 2

Mercer, McCarthy and Buelow; Hughes and Warner.

FOUR STRAIGHT FOR BROWNS.

(By Associated Press Exclusively to the Gazette in Colorado Springs.)

St. Louis, Aug. 30.—St. Louis won the fourth straight game from Baltimore here in easy fashion. Wiltse was hit freely throughout and his support was miserable. Harper did fair work for St. Louis and his support was good. Attendance, 2,100. Score: R.H.E.
St. Louis ......0 5 1 1 1 0 0 0 *—8 11 4
Baltimore ......0 1 0 0 1 0 0 0 0—2 8 6

Harper and Kahoe; Wiltse and Robinson.

PHILLIES AND WHITE SOX BREAK EVEN.

(By Associated Press Exclusively to the Gazette in Colorado Springs.)

Chicago, Aug. 30.—Chicago and Philadelphia played two of the most hotly contested games ever seen on the home grounds. The locals won the first game by consecutive hitting and the excellent pitching of Griffith. In the second game it was nip and tuck until Waddell made a three base hit and sent in two winning runs in the eighth inning. Attendance, 12,200. Scores:

First game— R.H.E.
Chicago ......0 0 1 0 0 3 0 0 *—4 8 0
Philadelphia ......0 0 0 0 1 0 0 1 0—2 7 0

Griffith and McFarland; Mitchell, Wilson and Schreck.

Second game— R.H.E.
Chicago ......0 0 0 0 1 1 3 0 0—5 8 3
Philadelphia ......0 0 0 0 0 3 0 3 0—6 11 2

Patterson and McFarland; Waddell and Schreck.

AMERICAN ASSOCIATION

HOW THEY STAND.

Club.	Won.	Lost.	Pct.
Louisville	75	36	.676
Indianapolis	70	36	.660
St. Paul	64	39	.622
Columbus	57	50	.533
Kansas City	48	47	.505
Milwaukee	51	63	.447
Minneapolis	43	81	.347
Toledo	39	85	.314

GAMES TODAY.

Minneapolis at St. Paul.
Indianapolis at Louisville.
Columbus at Toledo.
Kansas City at Milwaukee.

(By Associated Press Exclusively to the Gazette in Colorado Springs.)

St. Paul, Aug. 30.—The game between Minneapolis and St. Paul was called in the fourth inning on account of rain.

(By Associated Press Exclusively to the Gazette in Colorado Springs.)

Indianapolis, Aug. 30.—Scores:

First game— R.H.E.
Indianapolis 8 14 1
Toledo 1 7 1

Second game— R.H.E.
Indianapolis 3 8 2
Toledo 0 4 2

(By Associated Press Exclusively to the Gazette in Colorado Springs.)

Louisville, Aug. 30.—Score: R.H.E.
Louisville 1 4 4
Columbus 3 8 3

(By Associated Press Exclusively to the Gazette in Colorado Springs.)

Kansas City, Aug. 30.—Score: R.H.E.
Kansas City 6 7 6
Milwaukee 5 4 1

MILLIONAIRES GO TO DENVER TODAY

Manager Burns and the ball team will leave this morning for Denver to open the Denver home series.

While no solution has yet been reached in the umpire squabble, there is little doubt but a solution will be forthcoming before the hour for the game gets around.

Manager Packard likes the looks of Sunday coin.

ROCKY MOUNTAIN TENNIS

Special to the Gazette.

Denver, Aug. 30.—William Graham today defeated Donald Harken in three out of five sets in the Rocky Mountain tennis tourney. Had Harken won today he would have been entitled to the permanent possession of the championship silver loving cup, as he has held the championship for two years. The scores in today's sets were 5-7, 4-6, 5-7, 6-0, 6-4.

AROUND DENVER DIAMOND

All roads lead to Broadway park.

Denver is not the only town in the league that roasts the umpire.

Big Bill's boys will get a noisy reception tomorrow. Today the local fans sent two express wagonloads of tin horns, cow bells, horse fiddles, etc., to the grounds. They will be very much in evidence tomorrow.

The suggestion of the sporting editor of the Gazette that a number of Springs rooters should come to Denver tomorrow and Labor day is a good one. The local fans have not forgotten that memorable Sunday when Denver went down to defeat because of the racket at the Springs, and an attempt will be made to turn the tables tomorrow. Someone had better come up and enliven things for the Millionaires.

The Denver boys returned from their last trip abroad this morning, and will finish the season on the home grounds. President Packard expresses the best of feeling over the work of the team while it has been away from home. "Do you know," said he, "that Denver has won a higher per cent. of games away from home this year than any of the teams in the National or American leagues, except Pittsburg. Our second trip was disastrous but the others have been successful. In the three trips away from home we have won 23 games and lost 20, giving us a percentage of games won away from home of 5[illegible] per cent."

$2.90, Denver and return, $2.90—via D. & R. G., September 1; good returning September 5.

Our Cameras

Lest You Forget

Under all circumstances the memory of the average man or woman is short. Social duties and business cares crowd upon your time and drive from your mind other important things. Ask any ten people in Colorado Springs where to buy

KODAKS, CAMERAS and PHOTOGRAPHIC SUPPLIES

And nine of them will send you to our store. Now when we have such excellent standing with our home people it must prove to our tourists that we treat patrons right. This is our constant policy. Our department for doing

DEVELOPING AND FINISHING FOR AMATEURS

is an undoubted success. Expert operators give careful attention to every detail, and the result is pleasing. Try us once.

[illegible]e[illegible]ey-Ar[illegible] [illegible]g Co[illegible]
21 S. Tejon St. Phone 14.

Our Kodaks

20% OFF

Photographic Supplies

Its equal is unknown

The "Cordove" *Cigar.*

"Everything that is worth thinking has already been thought before; we must only try to think it again."

SCHIELE BROS. & MORELAND.

Several thousand good thinkers think we make good cigars; if you try them you will think so.

FACTORY, COLORADO SPRINGS.

Western League

BASE BALL

Colorado Springs

VERSUS

Des Moines

Wednesday, Thursday and Friday

September 3, 4 and 5.

AT

Boulevard Park

ADMISSION 40c
GRAND STAND 25c
CHILDREN 15c

Tickets on Sale at
Hazlitt's Cigar Store.

TOMORROW [illegible] LABOR'S [illegible] DAY

Parade Starts at 9:45 a. m.---Charles Kane Is Grand Marshal---Thousands of Visitors Expected From Out of the City.

Tomorrow one of the greatest celebrations of Labor day ever held in Colorado will take place here. It will be a general holiday and all the members of trades unions in the city as well as in Pueblo will unite in a public observance of the occasion. The latter city will send a delegation over 1,000 strong to take part. From early morning until late at night there will be something going on and all will be a part of the general program arranged by the unions.

The Pueblo delegation is expected in at about 9:45 o'clock tomorrow morning and they will be met at the depot by a big crowd of local union men. The Puebloans will be accompanied by the crack band of that city, the Morris Military and also by a brass band representing the Painters union. Every union in the Smelter city, and it is probably the strongest union town in the state, will send delegations, many of them in some distinctive uniform. The visiting unions will form for the grand parade immediately upon arrival at the Santa Fe depot. They will be accompanied by hundreds of visitors who will not take part in the parade but who will help swell the throngs of sight seers.

The parade is to be one of the greatest features of the day. It is scheduled to start at 9:45 and the unions are expected to form in their allotted places at 9 o'clock. Charles A. Kane of the painters local union No. 171, will be grand marshal of the day and he will be assisted by W. T. Davidson of the Lathers, John McLennon of the United Mine workers and Charles Updegraff of the Pueblo Carpenters as aides. Mr. Updegraff being in charge of the Pueblo division. The first division will be headed by the Morris Military band. The band with the Painters union from that city will march at the head of the union.

The Federated Trades council and its respective unions will form on the south side of Pike's Peak avenue, extending east to the Santa Fe depot, the right resting on Nevada avenue. The Building Trades council will form on the north side of Pike's Peak avenue, extending east to Santa Fe depot, resting on Nevada avenue. Teams and vehicles, of which there are expected to be a large number in the parade, will form on North Wahsatch avenue, the right resting on Pike's Peak avenue.

The second division will be composed as follows:

Midland Band.
Meat Cutters.
Street Railway Employes.
Stage Employes.
Bakers and Confectioners.
Stationery Engineers.
Cigar Makers.
Brick Layers.
Electrical Laborers.
Team Drivers (on foot.)
Iron Workers.
United Mine Workers.
Barbers.
Boot and Shoe Makers.
Express and Transfer Drivers (on foot).
Typographical Union No. 82.
Shirt Waist and Laundry Workers.
Retail Clerks.
Cooks and Waiters.

Third Division.
Midland Band.
Building Trades Council.
Painters.
Plumbers.
Stonecutters.
Lathers.
Building Laborers.
Wood Workers.
Carpenters Union No. 417.
Tinners.
Plasterers.
Stone Masons.
Carpenters Union No. 515.
Electrical Workers.
Granite Cutters.

The fourth division will be composed of teams and vehicles.

The line of march will be south on Nevada avenue to Cucharas street to Tejon street, north on Tejon street to St. Vrain street, counter-march over the same route to Pike's Peak and Nevada avenues, north on Nevada avenue to the Temple theater, where the parade will disband.

The afternoon's program will furnish a variety of entertainments to amuse the local crowds and the visitors. At Boulevard park beginning at 2 p. m. there will be the following:

100-yard dash—First, $7.50; second, box of cigars.

50-yard dash—First, $5.

100-yard sack race—First, $3.50.

Standing jump—First, $3.

Running jump—First, $3.

Hop, step and jump—First, $3.

Tug-of-war—First, silver mounted gavel.

Pole climbing—First, leather belt, value $4; second, pair of pliers, value $2.50.

Throwing 30-pound stone—First, $5.

Greased pig chase—Prize, the pig.

Ladies' nail-driving contest, time seven minutes, 10-penny nails—First, $5.

30-yard dash, girls under 18—First, $3.

Boy's burro race—First, $2.

During the sports at the park music will be furnished by the Morris Military band of Pueblo. For the best turn out of any labor union in the parade, a splendid prize consisting of a handsome silver water service, value at $25, will be awarded.

The program for the evening will also be interesting. It will be held at Cheyenne park and during its progress music will be furnished by the Colorado Midland band. Mayor J. R. Robinson will make the welcoming address to the visitors and responses will be made by ex-Governor Alva Adams and Senator Bucklin. Beginning at 9 o'clock there will be a grand ball at the Temple theater under the auspices of the Federated Trades council which will close the day's observance.

The committee which has had charge of the arrangements has done its work well and is entitled to considerable credit. It is composed of C. A. Kane of the Painters, chairman; James A. Cook of the Cooks and Waiters, secretary; R. C. Wright of the Carpenters, treasurer; W. H. Ralston of the Electricians; William Paradise of the Plumbers, and John McLennon of the United Mine workers. This is the central committee from the Federated Trades council and in addition there is a sub-committee consisting of one member from each local.

District Court Opens September Term Tuesday

Tuesday will be a very busy day in the district court when the regular September term opens. Both the civil and the criminal dockets will be called and both are quite large. Judges Cunningham and Seeds will be present. Only the cases which have been noticed will be considered on the civil docket and a large number of settings for trial will probably be made. Yesterday notices that the plaintiffs will call up the case for setting for trial on the first day of the term were filed in the following cases:

Diebold Curtis vs. F. J. Weber et al.; William D. Shemwell et al. vs. James H. Shemwell et al.; J. W. Rankin, successor in trust and Robert Rabkin vs. Edward Campbell, Eliza B. Grosskrentz et al.; C. J. Smith vs. W. S. Montgomer; Anna Erickson vs. Thomas A. Hanks et al.; J. P. Barnes et al vs. the C. S. and C. C. District Railway Co., and Lowell-Meservey Hardware Co., cross plaintiff vs. the C. S. and C. C. District Railway company.

In the case of Matilda C. Standeford vs. Isabella and Charles Sanders, a motion to make more specific was filed by the defendants.

Reply to the answer of the defendant Hackley in the case of the People ex rel. N. A. Floyd vs. George B. Hackley et al. was filed. In the same case a motion was filed by the plaintiff asking for a rehearing of the motion of A. B. Hemenway, W. B. Jenkins, Edwin J. Eaton and D. B. Fairley, also defendants in the case, which motion asked the court to compel the plaintiff to elect upon which he would stand, a sale on execution or a sale under an order of court. The motion was sustained and the plaintiff asks for a rehearing on the ground that the ruling was against the law and controlling decisions of the supreme court.

A general answer of denial was filed in the case of Edwin P. Crowley and Newman C. Crowley vs. R. F. Shepard.

In the case of Ada Linnett vs. the Exchange Building association a demurrer to the complaint was filed upon the ground that the complaint is ambiguous, unintelligible and uncertain in that it cannot be ascertained from the allegations of the complaint whether or not the alleged negligence of the defendant was the cause of the alleged injuries to plaintiff or whether or not the alleged negligence of the defendant continued and existed at the time the alleged injuries are said to have been received.

Scotch Picnic and Games at Green Mt.

The fifth annual picnic and Scottish games of the Caledonian society of Colorado Springs will be held on Labor day at Green Mountain Falls. Train will leave Colorado Springs at 11 a. m. An attractive program of athletic events has been arranged and indications are they will be hotly contested. The society's new silver cup, given to the winner of the highest number of points, is raising keen rivalry among the athletic members of the society.

Following is the complete program:

Boys' Race Twelve years and under. First prize by A. H. Whaite & Co. Second prize by F. E. Robinson.

Girls' Race—First and second prizes by Johnson & Wilbur.

*One Hundred Yard Dash—Prize by T. McLaren.

*Throwing 12-pound Hammer—Prize by G. M. Bryson.

Burro Race—Entries 50 cents. Prize by A. J. Strachan.

Sack Race—First and second prizes by Holbrook & Perkins.

Aquatic Tug-o'-War—Prize by H. D. Osborne & Co.

Rowing Race on Lake—In heats. Entries 10 cents. Prize by Douglas & Hetherington.

*Putting the Shot—Prize by Robertson, jeweler.

*Running Broad Jump—Prize by Robbins.

*High Jump—Prize by Finkelstein & Corson.

*Vaulting With Pole—Prize by J. Arthur Connell.

Ladies' Race—Prize by C. L. Van Wert.

Members' Handicap—First and second prizes by Ashby, jeweler.

Items marked * count for points in competition for the society's cup. Winner to receive championship medal and hold cup for one year.

Second prize, silver medal.

All competitors must enter their names with the secretary as early as possible on the ground, and be ready to take their places when called on.

The judges' decisions on all points to be final.

[illegible] Man Entered the Y. W. C. A. Home

Quite a sensation was created at the Young Women's Christian association home, 227 North Weber street, Friday evening by the discovery of a burglar in the house. The fellow managed to make his escape as soon as he was [illegible].

Between 7 and 8 o'clock Miss Landers, the manager, went to her room. [illegible] and found the door locked. She paid little attention to the matter, supposing that one of the young ladies was playing a joke on her. She entered the room by another door and, as she did so, a man jumped out of the window. Investigation showed some burned matches on Miss Landers' desk, and there were burned marks on the desk, indicating that the man had been looking through it for plunder. It is thought that he was discovered before he had time to make a thorough search, as nothing was missed.

Personal Mention

Edwin Albood and family, Mr. and Mrs. O. Millard and H. E. Fellows and wife of Flint, Mich., are guests at the Alamo.

N. S. Boynton and Mrs. H. H. Wright of Port Huron, Mich., are numbered among the guests at the Alamo.

F. W. Evans of Chicago is spending a few days at the Alamo hotel.

Chas. S. Morris and S. J. Freedman of New York and E. G. Stannard of Denver are stopping at the Alamo.

Mrs. Hilliard and daughter and Dr. J. T. Wiggins of Rusk, Texas, are guests at the Spaulding house.

Mrs. O. T White of Houston, Texas, is a guest at the Spaulding house.

M. Morris of Bradford, N. Y., is registered at the Spaulding house.

W. C. Hereford of Rocky Ford, Colo., is registered at the Spaulding house.

Mr. and Mrs. O. G. Hemenway and Oscar Groschell and wife of Salt Lake City are stopping at the Alamo.

Charles A. Bothwell of Omaha is in the city, stopping at the Alamo.

Mr. and Mrs. J. E. Mershon of Des Moines, Iowa, accompanied by Mrs. Mershon's mother, are visiting in the city. They are stopping at Judge Tiffany's home on North Nevada avenue. Mr. Mershon was one of the pioneer students of the Colorado college.

Mr. M. Finkelstein, of the well-known firm of Finkelstein & Carson, will leave tomorrow for Chicago and New York city. It is understood by the firm that several large manufacturers intend disposing of large blocks of fall and winter clothing at a sacrifice; it is the intention of Mr. Finkelstein to make purchases if he can at a bargain.

Mr. Walter Barlow, who was with the Hext Music company several years, has resumed his former position with that company.

H. H. Atkins has returned after spending a very pleasant vacation with his parents at Whatcom, Washington.

Rev. and Mrs. W. S. Young, of Georgetown, are visiting the parents of Mrs. Young, Mr. and Mrs. H. C. McCreery, 332 E. St. Vrain.

Robert Pierce and wife, Robert Pierce Jr., Willard Pierce and Richard Hall of Topeka, Kansas, are stopping at the Antlers.

Dr. and Mrs. H. G. Wetherill of Denver are guests at the Antlers.

A merry party stopping at the Antlers consists of Frances E. Burns of St. Louis; Susie S. Graves of Port Huron, Mich.; Anna A. Hottler of Muskegon, Mich.; Emma E. Bowers of Ann Arbor, Mich.; Dr. E. D. Cook of Detroit, Rachel A. Bailey of Grand Rapids and Divert Hall of Bay City, Mich.

Mrs. Lillian M. Hollister of Detroit and Mrs. Liscomb of Topeka are guests at the Antlers.

Mr. and Mrs. John M. Drummond Jr. of St. Louis and the Misses Griffiths of Chicago are stopping at the Antlers.

Mrs. Marion Robertson, Mrs. Wm. J. Potter, Miss Whitehead, and Miss Woods of Bowling Green are stopping at the Antlers.

Mrs. J. M. Brown, Mrs. M. E. Sweeney, Miss Alice Sweeney and C. J. Sweeney of Galveston, Texas, are stopping at the Antlers.

Mr. and Mrs. A. S. Blake have moved into their new residence, 1224 North Weber street, where they will be at home to their friends after September 5.

BRIEF CITY ITEMS

BORN—The home of Mr. and Mrs. W. S. Tarbell has been gladdened by the arrival of a baby daughter.

SOUTH END MISSION—There will be a service this evening at the South End mission, 705 South Tejon street. All are invited.

DIED—Willis Morris Bradshaw, aged 49 years, at 323 W. Rio Grande Saturday at 6 a. m. Funeral at residence Monday at 10 a. m.

LOTS SOLD.—Mary E. Turley has sold to Clara E. Brady part of lots 7 and 8, block F, Edwards' addition, for a consideration of $4,500.

CONCERT IS OFF—There will be no concert at Alamo park tomorrow evening, the band being engaged for the evening at Cheyenne park.

WANTED — Experienced millinery makers; none others need apply; call between 8 and 10 a. m. Miss F. L. Thomas, 126 North Tejon street.

VISITING PASTOR—Rev. Herbert J. Weaver of Los Angeles, Cal., will preach in the English Lutheran church of this city at 11 o'clock this morning.

AT M. E. SOUTH.—Rev. B. C. Bose, D. D., general secretary of the Epworth league, will preach at the Methodist church South Tuesday evening at 8 o'clock.

PRIMARY UNION—At the regular meeting of the Primary Union, held yesterday afternoon at the Christian church, Mr. Powell talked on seven methods of teaching.

YOKE FELLOWS BAND—Yoke Fellows Band of the Young Men's Christian association will meet, as usual, in basement of Christian church, Sunday morning at 9 a. m. All strangers in the city are invited to attend.

EQUALIZATION.—Beginning Tuesday, the board of county commissioners will sit as a board of equalization to hear complaints regarding the tax assessments. It will sit not less than three nor more than ten days.

FAIR PREMIUM LISTS—The premium list for the Colorado State fair to be held at Pueblo September 15 to 20, inclusive, has been issued and will be sent free to any address on application to Charles A. Galloway, secretary, Pueblo.

WITH BURGLAR ALARM—William E. Boiselle of Pueblo is in the city in the interest of the Halstead burglar alarm, which was exhibited in this city some time ago, and may decide to remain here, opening a permanent agency for the device.

ROYAL ARCANUM EXCURSIONS.—The local lodge of the Royal Arcanum have an excursion over the Midland to Woodland park and Cascade Monday, September 1st. They expect their many friends are going with them to have a good time.

NOTICE G. A. R.—There will be a regular meeting of Post 22 G. A. R. next Tuesday, September 2, at 8 o'clock p. m. A full attendance is desired. All visiting comrades are invited to attend. J. M. Worley, Senior Vice Commander.

SEPTEMBER SOCIAL—The first fall social will be given at the Young Men's Christian association September 11. The Y. M. C. A. orchestra will be present and a most interesting program is being arranged. Further announcements will be made in a few days.

BADITO LODGE—All members of Badito Lodge No. 24, A. O. U. W. and all visiting brothers in the city are specially requested to attend the regular meeting on Monday evening, September 1st, at which time Past Supreme Master James G. Tate will be present and deliver an address.

STRANGERS TEA—The Young Men's Christian association extends a hearty welcome to all strangers to attend the "Strangers Tea" Sunday afternoon at 5 p. m., in basement of the Christian church. This is a good place to become acquainted with people from different parts of the world.

MEN'S MEETING—Rev. C. F. Powell of this city will address the men's gospel-meeting of the Young Men's Christian association Sunday afternoon at 4 p. m. in North park. The subject being: "The Great Rescue Expedition." A cordial invitation is extended to all.

NEW TRIAL DENIED IN COLVER ACTION

In the county court yesterday Judge Orr heard arguments on the motion for a new trial in the case of Fred E. Colver vs. Shellenberger and denied it, rendering judgment on the verdict of the jury in favor of Colver. The case involved possession of some trunks which had been attached by the defendant and to recover which Colver had brought replevin proceedings.

Judgment on the verdict of the jury was rendered in the case of Capell vs. Smith, a suit on account.

The Colorado Springs Packing company has filed suit against James Doyle and George Hornbaugh, being a money demand. Papers on appeal from a justice's court in the case of E. F. Woestman vs. W. N. Procter have been filed in the county court.

Elizabeth Cowan has brought suit for divorce from William Cowan.

CORNFORTH AND BLACK DISSOLVE PARTNERSHIP

The business arrangements heretofore existing between Thomas J. Black and Arthur Cornforth, attorneys, have been discontinued by mutual consent. Mr. Black has entered into a partnership with Judge Robert L. Hubbard and will hereafter occupy offices with Judge Hubbard in the Mining Exchange building. Mr. Cornforth will continue to occupy the offices at rooms 55 and 56, Postoffice block.

LABOR DAY EXCURSION,
ROSEMONT AND RETURN
VIA THE SHORT LINE.
$1.00—ROUND TRIP—$1.00.

Special train will leave Colorado Springs via the Short Line at 8:30 a. m., Monday, September 1, rate $1.00 round trip, account of reunion of Order of the Eastern Star. There will be a jolly time at Rosemont, including dancing, fishing, baseball game, and sports of all kinds. Just the place to spend a pleasant day. If you do not take your basket you can obtain lunches and meals at the hotel at reasonable prices.

$2.90—DENVER AND RETURN—2.90. Over RIO GRANDE RAILROAD, September 1; return limit September 6.

The Sources of Life Used To Regain Health

That the surest and most certain way to regain health in Colorado is by a course of treatment at the NORDRACH RANCH has become a fact so well established that no medical man disputes the statement. The methods employed are those in use at Nordrach, Germany, where it was perfected and systematized by Dr. Walthers, himself a consumptive, who is cured. They are also followed at Goebersdorf, Silesia, Falkenstein near Frankfort, in England, Canada, Saranac Lake, Liberty, N. Y., Sharon, Mass. The results in these places have justified the confidence of the founders, but in Colorado with its health giving and vitality building climate the good work accomplished by the method of treatment is wonderful.

The essentials of the treatment are—

Pure fresh air all the time.
Abundance of specially selected foods.
Judicious bathing.
Content of mind.

Armed with these aids the management of the Nordrach Ranch have succeeded beyond their most sanguine expectation, for *every guest at the Ranch has made substantial improvement.* So successful has been the treatment of those afflicted with lung and throat diseases at the Nordrach Ranch, that two of our most prominent Colorado Springs physicians are now contemplating the erection of two similar institutions. If you will call at the office or visit the Ranch you can have a proper conception of the work that is being accomplished as all information is cheerfully furnished.

Dr. J. I. White

Consulting Physician.

Office 5 North Tejon St. Office Phone Main 41[illegible]-a; Ranch Phone 743-b

SPECIAL SALE

Refrigerators
Lawn Mowers
Gasoline Stoves
Ice Cream Freezers

At Cost This Week

[illegible] New W[illegible] Asso[illegible]s [illegible]ken

G. S. BARNES & SON

TELEPHONE MAIN 60 17 SOUTH TEJON STREET

Call for Senatorial Convention, Third Senatorial District.

A call is hereby issued for a senatorial convention for the Third Senatorial district, to be held at Colorado Springs, Colorado, on September 15th, at 2 o'clock p. m., for the purpose of nominating one state senator. Representation in said convention shall be the same as in the call for the state convention: El Paso county sixty-five, Teller county forty-five.—R. L. Chambers, Chairman of the Rep. Co. Cen. Com., of El Paso county—Frank N. Briggs, Chm. of the Rep Co. Cen. Com., of Teller county.

Call for Senatorial Convention.

In pursuance to a meeting of the senatorial committee for the 28th senatorial district, call is hereby made for the convention to be held at 10 o'clock a. m., on the 15th day of September, A. D., 1902, for the purpose of nominating one state senator for the 28th senatorial district, comprising the counties of Douglas, Teller and El Paso. The basis of representation for the respective counties shall be the same as the representation for the state convention, to-with: Douglas county, eight delegates; Teller county, forty [illegible] delegates; El Paso county, sixty-five delegates, a total of one hundred and eighteen. It is recommended by the committee that the respective county conventions select delegates to the aforesaid senatorial convention.—James A. Orr, Chm.

Republican Convention of the Second Congressional District of Colorado.

Colorado Springs, Colo., Aug. 25, 1902.

Pursuant to the action of the Republican Central Committee of the Second Congressional District of the State of Colorado, the Republican Congressional Convention, for the purpose of nominating one candidate for Congress in the Second Congressional District of the State of Colorado and of attending to such other business as may properly come before such convention, is hereby called to meet at Colorado Springs, El Paso county, Colorado, on Monday, September 15th, 1902, at 11 o'clock in the forenoon; each county in said District will be entitled to the same number of delegates in the Congressional Convention as has been apportioned by the [illegible] State Central Committee for representation in the Republican State Convention to be held in Denver, Colorado, on the 12th day of September, 1902; and it is suggested that where practicable Republican County Conventions select delegates to the said Congressional Convention at the same time as Delegates to the State Convention are selected; and all the Secretaries of the County Conventions are earnestly requested to forward the credentials of delegates selected, to the Secretary of this Committee as soon as possible after their selection.

Robert Kerr,
Chairman.
Arthur Cornforth,
Secretary.

Watch for a Chill.

However slight at this time of [illegible] and in this climate, it is the [illegible] of malaria. A disposition to yawn, and an all tired out feeling even [illegible] the chill. Herbine, by its prompt stimulative action on the liver [illegible] the malarial germ out of the [illegible], purifies the blood, tones up the [illegible] and restores health. [illegible] cularius Drug Co.

LOW [illegible] RATES [illegible].

You can't afford to [illegible] cago, Ill., $33.[illegible]; St. Louis [illegible] August 28, 29, 30, 31, via [illegible] Santa Fe railway, 15 North [illegible]

SHOES

We will sell all our cooli cloth shoes at half price—must have the room; $1.50 shoes for **75c**

GLOVES

Ladies' fine kid gloves, the "F. P." patent, the very best of French kid, worth $1.00, for Tuesday and Wednesday only.... **69c**

WASH WAISTS

At half price—absolutely the prettiest and most stylish waists at half price. $3.00 waists for $1.50; $2.00 waists for $1.00; $1.00 waists for **50c**

SILK WAISTS

All our wash silk waists absolutely at half price. $5.00 waists for $2.50; $4.00 waists for **$2.00**

WASH WAISTS

The Last and Deepest Cut!

All our fine summer waists must go at some price. We have made our profits and are willing to let them go at half price. This is a bona fide cut. Any Summer Waist in the house at half the regular price.

$3.00 Waists for $1.50 $2.00 Waists for $1.00
$2.50 " " $1.25 $1.00 " " .50

PELTA'S
DEPARTMENT STORE
UNDERBUYERS AND UNDERSELLERS

Hair Dressing Demonstration
ALL THIS WEEK.

This is positively the one great opportunity of learning the art of hair dressing from an expert demonstrator. Mrs. Overstreeter comes to us from Emery, Bird, Thayer & Co. of Kansas City, and from here goes to the Denver Dry Goods Co. She has held demonstrations in all the large stores of the east. She will be with us another week, and we invite every woman in Colorado Springs to meet her. It will do you good.

Special prices on all hair goods all week.

NOTE—Closed all day Monday, but for Tuesday and Wednesday we quote the lowest prices, in many instances, ever offered. Read the prices, and come Tuesday to see the great bargains. We must have room for the new fall goods.

Every cut mentioned in this ad. is a *bona fide* cut. We let everything in the way of summer goods go regardless of price.

New Fall Dress Goods

All the latest novelties at a great saving—FOR TUESDAY AND WEDNESDAY ONLY.

Plaid worsted for children's dresses, worth 15c, for	**9c**
Fancy waistings from 15c to	**98c**
French tricots in all colors, worth 50c, for	**35c**
A line of serge in all colors, worth 20c, for	**12½c**
30-inch melton skirting, worth 65c, for	**39c**
30-inch all-wool skirting, worth 75c, for	**50c**
54-inch all-wool suiting, worth 90c, for	**65c**
54-inch Venetian suiting in all colors and all wool, worth $1.25, for	**98c**
50-inch canvas suiting, new and beautiful, worth $1.50, for	**$1.25**
50-inch Zebeline in all colors, worth $1.50, for	**$1.25**
Corduroy in all colors for ladies' waists, worth $1.00, for	**75c**

GREAT TREATS IN SHOES

Shoe News

We have been thinking of the boys and girls and their shoe wants for school. We have the best grades of shoes for them.

Boys', Youths' and Little Gents' complete line of the famous Webster school shoe. Misses', Children's and the little tots complete in the line of Budd's Wear Resisters. We have Brown's famous shoes for men. Reed's celebrated shoes for women.

Ladies' welt shoes, were $3.00, now	**$1.98**
Ladies' extension sole, patent tip lace, were $3.00, now	**$1.98**
Men's tan shoes, heavy soles, were $3.50, now	**$2.48**
Men's fine velour calf	**$3.50**
Men's white house, fine calf shoes	**$3.50**
Men's Blue Ribbon lace, vici kid, shoes	**$2.50**
Men's heavy kangaroo, kip, lace, high top, heavy sole	**$3.25**

Budd's Wear Resisters for misses and children at $1.50, $2.00 and $2.50

Ladies' Oxfords at great reduction in price

Patent Oxfords, were $2.00, now	**$1.48**
Fine kid, flexible sole, patent tip Oxfords, were $2.00, now	**$1.48**
Ladies' fine house slippers for ease and comfort	**65c 85c and $1.25**
Pink, blue, wine, red, tan and white soft-sole baby shoes	**25c**
Assorted colors baby moccasins at	**15c**

Bargains in Underwear

Ladies' Jersey ribbed vest, ecru, regular price 15c, now	**10c**
Ladies' Jersey ribbed vest, white, ecru, 25c value; special	**12½c**
Ladies' 35c silk lisle vest, special	**19c**
Ladies' long sleeve Jersey vest, 25c value, now	**17c**

Children's summer underwear to close at cost.

Ladies' lace lisle, black and colors, regular price 35c, special	**19c**
Ladies' out size fast black hose, regular 35c value, special	**15c**
Ladies' fast black hose, regular price 10c, 3 for	**25c**
Children's fast black ribbed hose, 12½c value, special	**10c**
Boys' heavy ribbed fast black, regular price 20c, now	**15c**

Silk Waists—

Unlined wash silk waists, Gibson and shirt waist styles, colors tan, white, white with blue polka dots and black. All these beautiful waists will go at one-half price.

$5.00 waists for	**$2.50**
$4.00 waists for	**$1.98**

Bargains in Domestics

TUESDAY & WEDNESDAY ONLY.

Short lengths unbleached muslin, worth 10c, for	**6c**
Bleached muslin, worth 6½c, for	**5c**
Unbleached muslin, worth 6½c, for	**5c**
German blue calico, worth 10c, for	**7½c**
Bleached sheets, 63x90, regular 60c, for	**50c**
36-in. bleached Lonsdale cambric, worth 10c, for	**7½c**
Full size bed spreads, worth $1.25, only	**98c**
36-in. Madras cloth, regular 20c quality, for	**10c**
Bleached Pepperell sheeting, 2 1-4 yards wide, regular 25c, for only	**22c**
Unbleached Pepperell sheeting, 2 1-4 yards wide, regular 23c, for only	**20c**
Red table linen, regular 20c, for	**15c**
Unbleached Turkish towels, $1.20 dozen, for dozen	**75c**
Dark calicoes, worth 7c, for, only	**5c**
New outing flannels, worth 7c, for	**5c**

Wash Suits at Any Price

All our beautiful wash suits will go at one-third of regular price. A chance to get a summer gown for less than you can buy the material.

$8.00 suits for	**$2.65**
$6.00 suits for	**$2.00**
$3.00 suits for	**$1.00**

Children's Coats

Children's light raglans, made of ladies' cloth, collar trimmed in braid, colors blue, red and tan, sizes 2 to 6, regular $2.00	**$1.48**
Made of fine ladies' cloth, velvet collar, large pearl buttons, regular $3.25	**$2.19**

All our black silk raglans at one-half price.

Fall Waists

The new fall cotton waists are the prettiest and most up-to-date novelties ever shown.

We are showing them in five distinct styles. Prices from $1.25 to...... **$5.00**

Bargain Basement

NOTICE—These prices are for all week in our Bargain Basement—They will save you money.

We will sell you many useful articles much below the usual price.

A complete set of 3 pieces, bean baker, stew kettle and pudding bowl, well worth $1.25, for	**69c**
A 25c granite pitcher for	**18c**
A 10c cake turner for	**5c**
A 5c stove hook for	**2c**
A 5c mixing spoon for	**2c**
A 15c towel ring for	**10c**
A 20c coffee steeper for	**15c**
A 15c coffee steeper for	**11c**
A 10c pot scraper for	**8c**
No. 2 lamp burner for	**9c**
No. 1 lamp burner for	**4c**
Shelf paper, package	**4c**
A 35c fruit press for	**25c**
A 10c bottle bluing for	**8c**
A 20c bread knife for	**15c**
A 25c meat fork for	**19c**
A 10c granite funnel for	**7c**
A 10c soup ladle for	**8c**
A 10c vegetable ladle for	**8c**
A 15c rolling pin for	**12c**
A 75c dough board for	**58c**
A $1.00 child's bath tub for	**85c**
A handy meat saw, should be in every kitchen, worth 25c for	**15c**

A few ice cream freezers left, will sell for cost.

OUTING FLANNELS

New outing flannels, beautiful patterns, all colors, worth 7c, Tuesday and Wednesday only, for.. **5c**

GINGHAMS

Apron check ginghams, worth 7c, Tuesday and Wednesday only for **5c**

PILLOW CASES

42x36 fine muslin pillow cases, worth 12½c, for Tuesday and Wednesday only **9c**

UNDERWEAR

Ladies' jersey ribbed vests and regular 25c vests, for Tuesday and Wednesday only at........ **12½c**

WALKING SKIRTS

A fine line of walking skirts—two styles, worth $5.00, for Tuesday and Wednesday only **$2.98**

Services Today in the City Churches

First Lutheran (English)—Corner of North Weber and Platte avenue. Rev. Dr. Finkbiner, pastor. Divine worship 11 a. m. and 8 p. m.; Sunday School 9:45 a. m.; Luther league 7:15 p. m. In the morning Rev. H. J. Weaver of Los Angeles will occupy the pulpit.

Scandinavian Lutheran—Services Sunday, August 31, 8 p. m., at 324 North Tejon street, by Rev. J. Reint of Denver.

St. Pauls M. E.—Pastor J. W. Neely. Morning theme: "The World's Teacher." Evening subject: "The Message of the Pulpit."

First M. E.—Corner of Nevada avenue and Boulder street. C. B. Wilcox, pastor. Preaching at 11 a. m. and 8 p. m. Morning subject, "Strength Out of Weakness." Evening theme: "Two Ancient Cattle Kings and Their Cowboys." Class meeting at 10 a. m. and 12:30 p. m. Sunday School at 3 p. m. Epworth league service at 6:45 p. m. Music in charge of Prof. J. C. Norman Richards. Seats free and everybody welcome.

First Cumberland Presbyterian—William G. Templeton, pastor. Services morning and evening at the usual hours by the pastor. The Templeton trio will render selections for piano and two violins at both services. Sunday school at 9:45 a. m. Endeavor at 7 p. m. Junior Endeavor at 3 p. m. The church is located at the corner of Weber street and Cheyenne avenue, near the High school.

First Baptist—Kiowa and Weber streets. Edward Braislin, pastor. Services 11 a. m. and 8 p. m. The pastor's morning subject will be: "The Ease With Which We Believe Things That Are Not So." In the evening Rev. Samuel Freuder of Denver, formerly a Jewish rabbi, will speak upon: "The Rabbinical Life of the Ancient Hebrews," an illustrated sermon of value to all lovers of the bible. Evening music: Anthem, "O, Worship the King," St. Saens. Solo, "There is a Green Hill Far Away," Gounod, Mr. Ingersol. Anthem, "Sweet is the Light of Sabbath Eve," Eyer. Solo, Miss Thompson.

First Presbyterian—Preaching by the pastor, Dr. W. H. W. Boyle, at 11 a. m. Subject: "The Unknown God in Modern Life; Some Common Idolatries." At 8 p. m. Dr. Slocum, president of Colorado college, will speak from his observation of religious conditions in Europe on "Some Things Permanent in America's Religious Life." The famous mezzo-soprano, Madame Mayo-Rhodes, will sing: "I Know That My Redeemer Liveth," from Handel's Messiah and Tosti's beautiful song: "Prayer." The choir will sing: "A New Heaven," from Gaul's "The Holy City."

Hillside Congregational—Corner Prospect and Moreno avenue. Services at 7:45. Subject: "Three Thousand Bitter Indians Converted." Be sure you don't [illegible] this meeting. G. F. Fink, pastor.

[illegible] Ev. Lutheran—Lutheran [illegible] will be held at the court house [illegible] corner Kiowa and Nevada avenue, [illegible] p. m. Take stairway from Kiowa [illegible] to hall. Sunday School at 10 a. m. [illegible] O. Luessenhop, pastor, 222 South [illegible] avenue. All are welcome.

[illegible] Christian—Nevada avenue opposite North park. F. N. Calvin, pastor. [illegible] y School 9:45 a. m. Preaching 11 a. m. by Rev. G. [illegible] L. Snively of St. [illegible] Mo. At 8 p. m. by Miss Mattie [illegible]

music throughout the day by the quartet. Miss Marion Elvira Jones, the accomplished contralto of Sedalia, Mo., will sing "O, God Be Merciful Unto Me," by Bonell, at the morning service.

Swedish Baptist—Boulder and Cascade avenue. Sunday services. Sermon at 11 a. m. and 8 p. m. Sunday School at 10 a. m. and Young People's meeting at 6.45 p. m. All cordially welcome.

Swedish Lutheran—Corner Spruce and West Bijou street. Rev. Geo. E. Youngdahl, pastor. Sunday services 10:45 a. m. and 8 p. m. Sunday School 9:30 a. m. All cordially welcome.

Mt. Olive Baptist—317 South Weber street. Sunday services will begin with early prayer at 10:30, and preaching at 11 a. m. Sunday School 3 p. m. Evening service at 7.45 p. m. Jas. A. Haycraft, pastor.

First Church of Christ (Scientist.)—Corner Pike's Peak and Wahsatch avenues. Sunday services 10:30 a. m. and 7:45 p. m. Subject: "Man." Sunday School 11:45 a. m. Wednesday evening meeting 7:45 p. m. Free reading rooms at 21½ East Bijou street, open daily. Public invited.

First Congregational—Services 10:30 and 8. The pastor, Jas. B. Gregg, will preach both morning and evening. In the evening there will be a special Labor Day service. Evening subject: "How Labor Will Come to Its Own." All members of labor unions are cordially invited. Evening music: Orchestra—Canzone, Nevin. Bass solo and quartet, "God Is Love," Shelley, H. R. Baker. Offertory solo, "Hear Ye Israel," from Elijah, Mendelssohn, Madame Zoller Wilkinson. Orchestra, Buona Notte, Nevin.

Second Presbyterian—Corner Seventh and Washington avenue. Services conducted by the pastor, Rev. E. H. Lyle. At 11 a. m. subject: "Christ's Place in the Christian's Affection." Music: Anthem, "Te Deum," Thomas. Solo, "Jerusalem," Barker, by Miss Pearl McMillan. At 7:45 subject: "At the Bar of Conscience." Solo, "Large Are the Mansions," Anthem, Millard. All are welcome.

Moreno Avenue Christian Chapel—East of Helen Hunt school. Sunday School 9:45. Morning service at 11 a. m. Preaching in the evening at 8 o'clock. L. A. Betcher, pastor.

German Evangelical Service—Rev. W. Breitenbach, pastor of the German Evangelical church in Lafayette, Ind., will hold services tomorrow at 11 a. m. at the court house hall. Everybody is cordially invited to attend.

Grace Church—Corner of Pike's Peak avenue and Weber street. Benjamin Brewster, rector. 7:30 a. m., Holy communion; 9:30 a. m., Sunday School and bible class; 11 a. m., morning service, with sermon by Rev. Alfred A. Butler, warden of Faribault Divinity school; 8 p. m., evening prayer and sermon.

Latter Day Saints (Reorganized)—Elder W. C. Duncan, pastor. Church near corner Willamette and North Prospect streets. The preaching at 11 a. m. and 8 p. m. will be by Elder J. W. Morgan, missionary-in-charge of eastern Colorado. Sunday school at 10 a. m. Public cordially invited.

First Christian—Nevada avenue, opposite North park, F. N. Calvin, pastor. Sunday school at 9.45 a. m. Services at 11 a. m. and 8 p. m. by the pastor. Music, morning: Anthem, "Great is the Lord," Packard; baritone solo, "Jerusalem," Parker, Mr. V. L. Clemence. Evening: Anthem, "Lord, We Pray Thee," Roberts. Anthem, "Come Thou Fount," Excel.

First United Presbyterian—Corner Nevada and Huerfano streets. Rev. J. O. Paisley, pastor. 9:45 a. m., Sabbath school, 11 a. m., preaching: "A Cry From the Depths." 7 p. m., Young people's prayer meeting; 8 p. m., sermon, "Moved With Mercy."

St. Stephens—corner Tejon and Monument. Rev. A. N. Taft, rector. 8 a. m., holy communion, 11 a. m., matins with sermon, 5 p. m., evening song (choral), no sermon. The Rev. W. N. Guthrie of Cincinnati will conduct services and preach.

NEW FINANCIAL CONCERN

Mr. George O. Ferguson, who has been making his home at Manitou and Colorado Springs the greater part of each year for four years, has opened an office in the Bank building, Colorado Springs, and will conduct the business of dealing in bonds and securities.

Mr. Ferguson was in business as stock broker in New York, Philadelphia and Boston for seven years, also in the banking business in Washington for five years, during which time he was vice president of the Washington Savings bank and director in the Ohio National bank.

By referring to the display advertisement on another page of this issue of the Gazette, the public will see that Mr. Ferguson is offering some excellent opportunities for profitable investment.

Read the Want Ads.

BATES IS WANTED.—George D. Bates is being sought by his wife and friends in Denver through the medium of the Colorado Springs police, as it is thought that he is in this city. It is not thought that any harm has befallen him, but it is important that he be found as business communication is desired with him in the east. He came to Colorado Springs to spend a few days on a pleasure trip and his friends do not know where to locate him.

COKE DANDRUFF CURE

is the only "guaranteed" or money back cure for Dandruff, Hair and Scalp Troubles. Over one million bottles sold. If **Coke Dandruff Cure** fails to cure "your" hair and scalp ailments you will be the third to ask for your money back, and you'll get it, too. All barbers use it. For sale everywhere.

Coke Shampoo & Toilet Soap

made expressly for shampooing the hair and beautifying the complexion.

A. R. BREMER CO., Chicago.

FOR SALE BY
ROBINSON DRUG CO.
C. E. SMITH.
F. L. GUTMAN.
KELLEY-APOLLINARIUS DRUG CO.,
Distributors.

ALL SOULS

UNITARIAN CHURCH RESUMES SERVICES NEXT SUNDAY.

Work Will Be Taken Up After Summer Vacation—Interesting Sermon Topics Announced for the Year.

All Souls' Unitarian church will hold its first service after the summer vacation on Sunday, September 7, at which time Rev. Alva Roy Scott, the pastor, will occupy the pulpit. Mrs. Scott will resume her work with the Sunday school. Mr. Scott's bible class will take up the study of the book of Job.

Sunday, September 21 is set apart as rally day for the Unitarian cause, when it is expected that all Unitarians and their friends will join in the special service. Rev. Joseph H. Crooker, D. D., of Ann Arbor, Mich., will preach. Dr. Crooker is one of the leaders in the Unitarian fellowship.

The Unity club, which had a very successful year in the study of sociological questions, is preparing an equally interesting program for the coming year.

SERMON TOPICS.
1902.

Sept. 7.—The Need of a Reasonable Statement of Religious Belief.
Sept. 14.—The Principles and Aims of the Unitarian Fellowship.
Sept. 21.—Rally Day—Sermon by Rev. J. H. Crooker, D. D., Ann Arbor, Mich.
Sept. 28.—The Idea of God—The Unity of Life.
Oct. 5.—The Historic and the Ideal Christ.
Oct. 12.—The Nature of Man as a Basis of Faith.
Oct. 19.—Creed Revision.
Oct. 26.—Evolution.
Nov. 2.—Evolution and Religion.
Nov. 9.—The Evolution of Religion.
Nov. 16.—Revelation.
Nov. 23.—Miracles.
Nov. 30.—Service of Thanksgiving.
Dec. 7.—Prayer.
Dec. 14.—Immortality.
Dec. 21.—Christmas Service—Incarnation.
Dec. 28.—The Christianity of Christ.

1903.

Jan. 4.—Our Working Theory of Life.
Jan. 11.—The Scientific Basis of Ethics.
Jan. 18.—The Problem of Job and the Dogma of a Personal Devil.
Jan. 25.—The Problem of Paracelsus.

RESOLUTIONS ON DEATH OF RUDOLPH ZUMSTEIN

The following resolutions have been adopted by the Colorado College Alumni association on the death of Rudolph Zumstein, whose death occurred a few weeks ago in Manila, five hours after his marriage.

It is with feelings of deep personal grief that we, the members of the Colorado College Alumni association, have learned of the death of our highly respected friend, Rudolph Zumstein, of the class of 1900. We cannot understand why a man so young, so hopeful, so capable, and one who had so unselfishly chosen his life's work, should have taken from us, and from his chosen work. A work in which he was qualified, as it semed to us, to do so much good. We can only resign ourselves sorrowfully to the will of our heavenly father.

And now, whereas, the Colorado College Alumni association, in order that it may bear public witness to the love and esteem in which Mr. Zumstein was held, has caused these resolutions to be written; therefore be it

Resolved, That copies hereof be printed in the Colorado College Tiger and in the Colorado Springs papers, and that a copy be sent to his parents and his wife, to whom we tender our heartfelt sympathy.

If you are suffering with stomach ailments of any kind you should eat at the "Vegetarian," 322½ N. Tejon S.

The Colorado Springs Electric Company

A Cooling Breeze in the Hottest Weather

The Electric Fan Provides it at an Extremely Low Price

FOR INFORMATION
On Rates Apply at Main Office,
107 E. Kiowa Street,
Phone Main 23.

CHAIRMAN FAIRLEY CALLS LEGISLATIVE CONVENTION

Pursuant to the action of the Republican legislative committee for this district (the counties of El Paso and Teller), a convention is hereby called to meet at the city of Colorado Springs, Colo., on Monday, September 15, 1902, at 3 o'clock p. m., for the purpose of placing in nomination six candidates for members of the Fouthteenth general assembly. Each of said counties will be entitled to the same number of delegates as are allowed in the Republican state convention, viz.: El Paso county, 65; Teller county, 45.

It is requested that the credentials of each delegation be handed to the secretary before the convntion is calld to order.

D. B. Fairley,
Chairman.

Fred Palmer, Secretary.

SPECIAL—Mrs. Sawyer's new goods have arrived and she will be ready Monday morning to show a complete line of street hats in various prices and colors. A splendid assortment of furs of all kinds, and something entirely new in chinaware. Bohemian glass, chocolate sets, cracker jars, etc.—428 Colorado avenue.

The cooking at the Vegetarian Cafe is pronounced by many as the best they have ever eaten.

PROGRAMS FOR TODAY AT BROADMOOR CASINO

The following music programs have been announced by Herr Ferdinand Stark for this afternoon and evening at Broadmoor casino:

AFTERNOON.

March—"A Frangesa"	Costa
Overture—"Norma"	Bellini
Toreadore et Andalouse	Rubinstein
Waltz—"Southern Roses"	Strauss
Primavera (Danza Mexicana)	Wehner
Selection—"The Singing Girl"	V. Herbert
Ping-Pong	Penn
Three Dances from "Henry VII"	German

EVENING.

March—"Prince Henry"	Eilenberg
Overture—"Der Tambour der Garde"	Titl
Ein Traum	Oeliso
(For String and Organ.)	
Waltz—"Natursaenger"	Ziehrer
Selection from "Martha"	Flotow
Two Spring Songs—	
(a)	Mendelssohn
(b)	Gounod
Zug der Frauen, from "Lohengrin"	Wagner
Melodie in F	Rubinstein
(By Request.)	
Csardas	Erkel
Fantasia, "La Boheme"	Puccini

CLOTHES PRESSED.

$1.00 a month.—Pantatorium, 17 E. Bijou. Phone 538 A.

$2.50—DENVER AND RETURN—$2.50. Over RIO GRANDE RAILROAD. September 1; return limit September 4.

DOWN TOWN HOSPITAL HAS BEEN ESTABLISHED

Dr. B. B. Grover, who has for the past two years conducted the Electro-Thermatorium in the Davie building, has extended the scope of the business of the institution to include everything necessary for attention to ordinary hospital cases and has now, in connection with Dr. Harlan Trask, the most complete institution of its kind in the city.

Dr. Trask, who has recently been admitted to partnership by Dr. Grover, comes to Colorado Springs from Appleton, Wis., where he has been a practicing surgeon and gynaecologist for a number of years. He is closely related to George Adams of the Adams hotel, and to Frank Bertchey of Denver. He is a son-in-law of Hon. Humphrey Pierce of Appleton, Wis., who represented his district in congress for many years.

Dr. Trask is a graduate of Central College of Physicians and Surgeons at Indianapolis, Ind. He has won some considerable fame as a surgeon in the section of country from which he comes.

FREE MIDLAND BAND CONCERTS.

At Cheyenne park every Tuesday and Thursday evening and Sunday afternoon and evening, and at Soda springs in Manitou every Friday evening.

Advocate of Improvement In City and Country Roads

THE GOOD ROADS ASSOCIATION.

Now Pushing Movement for Wide Tire Ordinance.

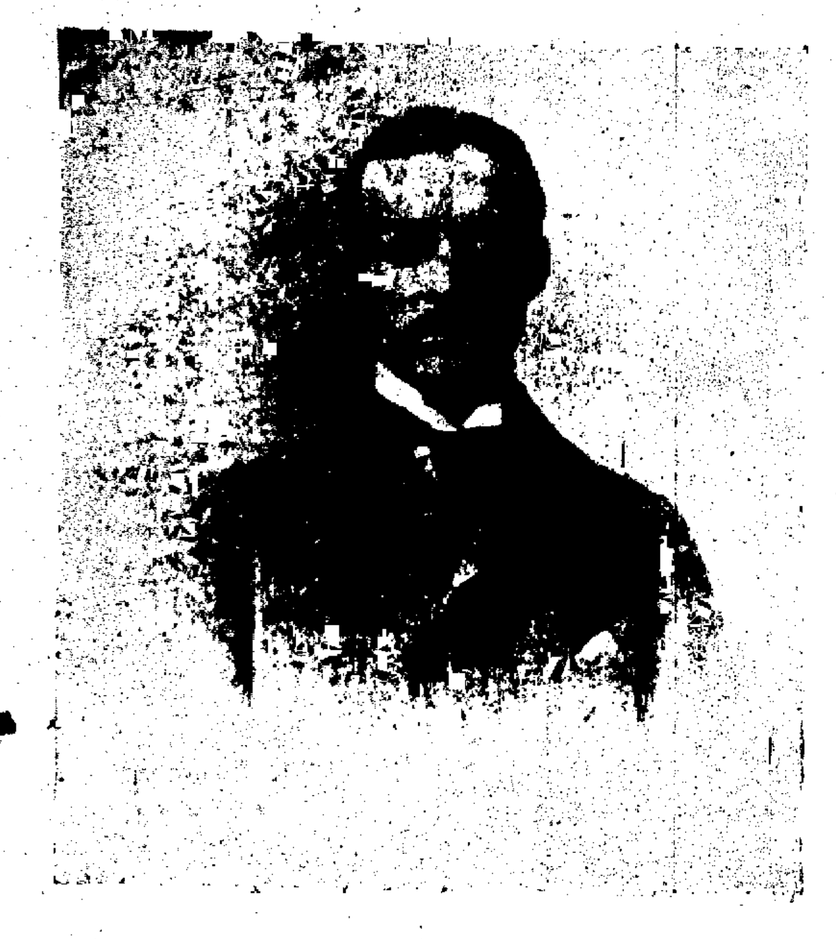

C. L. TUTT,
Director, El Paso County Good Roads Association.

W. K. JEWETT,
One of the active members, El Paso County Good Roads Association.

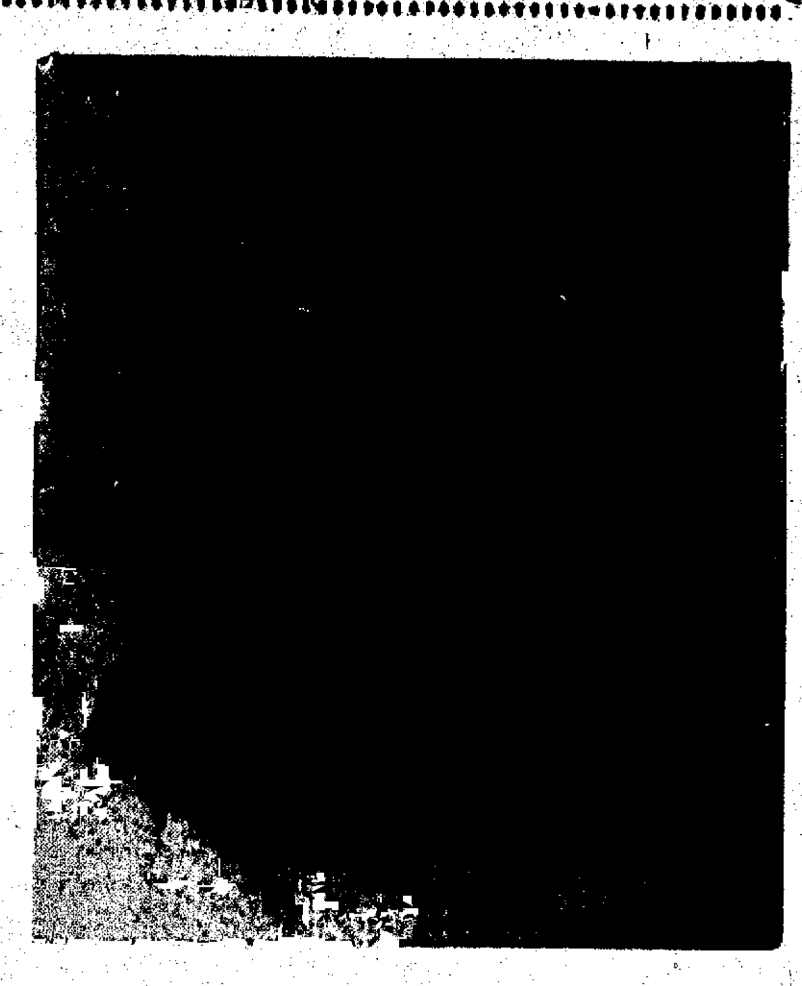

D. V. DONALDSON,
Director, El Paso County Good Roads Association.

A recently formed organization in this city that will become an important factor in its development is the Good Roads association, which has been in existence about two months. The present officers of the association are J. A. Hayes, president; Dr. Hart, vice president, and Benjamin C. Allen, secretary and treasurer, with Judge A. T. Gunnell, Godfrey Kissell, H. S. Hayward, R. J. Bolles, C. L. Tutt, Chester A. Arthur, Clark Mellen, L. R. Ehrich and D. V. Donaldson as directors. Cooperating with the association in all it undertakes are the Driving club with over 100 members, and the Horticultural society with more than 200 members. The association itself now numbers about 125 members.

The first work of the association has been the preparation of a wide tire ordinance. Such an ordinance was drawn up recently to be submitted to the city council. It met with some opposition, however, from those owning the class of vehicles it would affect and its presentation was delayed. Early this week a conference was held at the office of D. V. Donaldson, between representatives of the good roads association and the team owners. As a result of this conference a new ordinance was drawn up which meets the approval of all concerned. As soon as this ordinance is suitably prepared it will be presented to the council for their action and there seems to be nothing now in the way of its passage. This ordinance provides that within a suitable length of time after its passage, every vehicle carrying loads of 2,000 pounds shall be equipped with tires not less than four inches in width and vehicles attached to draft teams and carrying loads under 2,000 pounds shall have tires not less than three inches in width. This ordinance is similar to many in operation in several portions of the country. Another enterprise already started by the association looks to the improvement of the city streets by the property owners. A prize of $25 has been offered for the city block showing the greatest improvement in general appearance in one month. This contest opens September 1 and closes October 1. The committee in charge of the competition will visit each block entered before any work is done and again after the improvements are made, deciding entirely on the change noted. This applies especially to the getting out of weeds, cleaning gutters and ditch boxes and similar improvements.

The association has also made arrangements for a practical test of the various methods proposed of bettering the streets of Colorado Springs, especially with a view of testing oil treated streets. A member of the association, W. K. Jewett, recently paid the expenses of the city engineer to California in order that he might investigate the oil-treated roads in that locality. The report of Mr. Case is now in the hands of the association. In connection with the street committee of the city council the association is now making arrangements for a practical test upon one of the city blocks, with a view of ascertaining the efficacy of oil upon the natural roads of this section. At the same time they hope to have an adjoining block covered with broken granite, one portion of which will be treated with oil. In this manner three practical tests will be made.

The association is corresponding with J. W. Abbott, special agent of the good roads bureau, department of agriculture, with a view of getting the good roads train to come here and give a practical demonstration of scientific road building. This is a train of road making machinery which travels from place to place giving such demonstrations. Wherever it has been, good results have been noticed. They are also corresponding with all prominent good roads men in various parts of the country. They hope to get a good roads convention to meet here at about the time the good roads train is here.

General Wm. J. Palmer is deeply interested in the work and, although he is at present absent in Europe, he sent the association a check for $100 recently. General Palmer has also made several valuable suggestions to the officers of the association. General Palmer's interest in everything pertaining to the city is too well known to need comment but his efforts at road making are perhaps not so well known. His recent construction of the boulevard near this city shows how well he is posted on modern road making. It is regarded as one of the finest specimens in the state. This road is an example of what can be done at a comparatively small cost.

The association not only seeks for good, dustless roads about the city but in addition hopes to provide good drives to all of the places of interest. These natural attractions of the region would be greatly enhanced were they accessible by good, dustless drives. There is no place in the United States where better natural roads exist or where good roads can be built at such slight expense.

The Good Roads association is ambitious in its projects but advances nothing that is not entirely feasible. They are particularly desirous of doing something in the line of long distance drives. Mr. D. V. Donaldson in speaking of this phase of their work called attention to the many famous drives in Europe. He spoke particularly of the famous Corniche road which runs from the Riviera in southern France over into Italy. This is one of the most famous thoroughfares in the world and is much resorted to by tourists. Switzerland also furnishes many examples of fine roads, bicyclists from the United States crossing to Europe purposely to enjoy a ride on the smooth, well-kept Swiss roads. The Rockies possess as good scenery as Switzerland but without the perfect roads. These the Good Roads association wish to see. Their efforts will of course be directed to the Pike's Peak region, beginning here in the city and gradually extending their efforts.

A project that lies near to the hearts of all members of the association is the building of a boulevard connecting this city with Denver. There are many worse roads in the country than the series now in use between here and the Capital but the association will not be satisfied until they see a broad, hard and oil treated boulevard constructed. In this construction existing roads would be used as far as possible although in some places an entirely new thoroughfare would have to be constructed. The existing roads would be widened and hardened and in many cases practically rebuilt. The association has the assurance that if El Paso county will construct the portion of the boulevard lying within its borders, Arapahoe county can be counted on to take up the project at the other end, leaving only a small stretch through Douglas county. The building of such a boulevard is entirely feasible if oil treated roads are as successful as they have been in southern California. This point will be settled by the experiments about to be made.

So much has been said recently regarding these oil-treated roads that it may be of interest to give the method of treatment in detail. The favorite method of using oil is to excavate from four to six inches below grade. The subgrade should be rolled firm so as to form a solid roadbed. Upon this prepared foundation from two to four inches of gravel is laid. This gravel is then well sprinkled with water until the water and gravel are thoroughly incorporated. When this surface is thoroughly dry it is treated with oil, heated to a temperature of 200 degrees F. This oil is thoroughly mixed with the gravel, covered with from one-quarter to one-half inch of sand and then harrowed. This is repeated again and again until the oil and gravel are thoroughly mixed. Three times is about the usual number of repetitions of this treatment. The road is then rolled with a light roller, not sufficiently heavy to break the bond. A road prepared in this manner is almost as good as asphalt in smoothness and durability and far superior to asphalt in that its springiness works no injury to horses' feet.

The portion of Cascade avenue six blocks north from San Rafael street is to be treated in this manner and it is the hope of the association to see this whole street so improved in the near future. A movement is now contemplated to have the property owners below San Rafael street take up the matter and continue the work south. Dr. Slocum of the college is in hearty sympathy with this idea and if the college authorities take it up it is more than likely that something will be done. With the whole of Cascade avenue parked and oil treated Colorado Springs would have a thoroughfare of which it could well be proud.

A complete list of those interested in this good work who have joined the association follows:

Allen, Benjamin C.
Anderson, J. T.
Alvord, A. A.
Armit, J. L.
Anderson, B. P.
Bonbright, Irving W.
Burns, Jas. F.
Bernard, S. S.
Bolles, R. J.
Babbitt, K. R.
Burgess, W. N.
Bernard, George.
Barnes, G. S. and Sons.
Brooks, F. E.
Blake, A. S.
Chamberlain, L. W.
Colo. Springs Packing Co.
Castello, F. F.
Chisholm, D.
Connell, J. A.
Carpenter, Mrs. A. F.
Carpenter, D. F.
Carpenter, L.
Carpenter, A. L. V.
Donaldson, D. V.
Devereux, H. K.
Dorsey, H. H.
Dodge, Clarence P.
Davis & Mueth.
Davis, E. G.
Edsall, Clarence
Eyre, E. H.
El Paso Co. Horticultural Society.
Fullerton, H. W.
Frost, Walter C.
Goddard, Mrs. F. W.
Gunnell, A. T.
Godfrey, O. L.
Iddings, E. W. Jr.
Hayes, J. A.
Hall, H. C.
Harrison, Jos.
Hawkins, J. D.
Hundley, J. E.
Howbert, I. W.
Hemenway, R. C.
Hemming, C. C.
Hayward, H. S.
Hart, J. A.
Jewett, W. K.
Jones, Asa T.
Kissell, Godfrey.
Key, J. J.
Lunt, H. G.
Mellen, Clark.
Morley, Mrs. F. H.
Noble, C. E.
O'Brien, Wm.
Otis, W. A.
O'Brien, H. T.
Peck, Frank G.
Palmer, C. E.
Pastorius, F. D.
Sherwin, H. W.
Sanger, John F.
Sutton, A.
Stewart, P. B.
Seldomridge Bros.
Shove, E. P.
Schley, C. B.
Scudder, Mrs. W. H.
Scott, Walter.
Schiele Bros. & Moreland.
Strang, C. G.
Shields, John C.
Tutt, Charles L.
Tucker, Fred S.
Willis, H. LeB.
Wilbur, N. H.
Wetmore, E. D.
Waters, F. A.
Webb, G. B.
Palmer, Wm. J.

LORETTO ACADEMY PLANS GREATER THINGS FOR COMING SCHOOL YEAR.

Whatever may be the personal views concerning denominational schools, the people of Colorado Springs doubtless to a man admire the zeal and enterprise of St. Mary's Catholic congregation, who at great expense and self-sacrifice are furnishing for their children advantages for the highest form of intellectual, social and moral advancement.

Fourteen years ago St. Mary's congregation mustered only a handful of men and women. They were men and women, however, who had confidence in the growth of Colorado Springs, and sent for a detachment of Sisters of Loretto, who had acquired an enviable reputation in the south and middle west as educators, and then at an expense of $15,000 built the academy at the corner of Kiowa and Sierra Madre streets. For awhile it was uphill work—with poverty from within and opposition from without to contend against. It was in these early days that a band of bigots would assemble nightly around the academy and molest the five helpless sisters within by hurling stones through the windows. The mother superior appealed to the mayor for protection and was furnished with a loaded revolver, with the instruction "Shoot to kill." It was only a night or two before the opportunity presented itself. Then, while her four companions knelt trembling in a corner, she raised a window, aimed at the top of Pike's peak, closed her eyes, and fired, then went trembling to bed, fearing she might have shot someone in Manitou. The shooting, however, had the desired effect, the marauders came no more and doubtless some of their children have since been instructed in Loretto academy. Opposition soon ceased, the school began to flourish, so much so that they found it no longer possible to accommodate boarders, who were thereafter sent to the newly completed academy outside of Denver, which was erected at a cost of $250,000, and their attention was devoted entirely to our own boys and girls. The demand for admittance particularly by non-Catholics, increased so rapidly that boys were finally refused admittance and it became a girls' academy. Non-Catholic parents again realized the advantages offered here to their girls and applications increased until the non-Catholic children outnumbered the Catholics and the school rooms were again crowded. St. Mary's congregation then came to the rescue. A monstrous fair was held in Temple theater last fall, under the management of Father McMenamin, the members of the congregation and a few non-Catholic friends were called upon. All contributed liberally and the result is an addition, represented in the accompanying cut, containing four of the best school rooms in the city and capable of accommodating 200 more children.

The academy will be reopened on September 2 under the management of Sister Eustacia, to whose supervision the unwarranted success of the past five years is, for the most part, due. To Father Raber, who succeeded Father Bender as pastor of St. Mary's only last Easter, too much credit cannot be given. He came to Colorado Springs with a well-merited record in the cause of educating the youth, years ago, in Denver, afterward in Leadville and Central City and lately in Cripple Creek, where he had no sooner completed a building than he was sent here and already has carried the plans to completion. Father McMenamin, himself a normal school graduate and former teacher in the public schools of Pennsylvania, was interviewed concerning the academy. Upon being asked why St. Mary's congregation should be burdened by maintaining the academy when the city offered so many educational advantages in the free schools, he replied:

"That is a question which has been discussed in the public press so frequently that I hesitate to discuss it now. Our reason, however, for taking upon ourselves this voluntary burden might be expressed in the simple phrase, 'For conscience' sake.' You see we want to educate our children in our religion, but the Catholic religion, with its elaborate ritual, its sacraments, its pious practices and doctrines, cannot be learned in a day."

"Why not take advantage of the free school system to give your children a scientific and literary education and let the religious education depend upon the Sunday school and parental instruction?"

"Religion, being the most important of all sciences, should be made to appear so to the child. This could not be done if several hours a day on five days of the week are devoted to other sciences and only an hour or two on Sunday to religion. As to parental instruction, experience teaches us that many parents are not capable, and of those who are capable, and of those who have the time, many are not so inclined."

"Do you not think that you sacrifice many educational advantages in refusing to accept the public school instruction?"

"No; on the contrary, we believe we have many advantages which they have not. First, we take the greatest care to exclude any boy or girl, whether Catholic or non-Catholic, who might, in the remotest degree, taint the morality of others—and again, the influence for good which the lives of the pure, self-sacrificing sisters have upon their pupils cannot be over estimated. A young Catholic lady who attended the academy last year remarked that she would not miss the academy education, if she had nothing to gain but that influence.

"Second, we have advantages over the public school from the purely instructive standpoint. Our teachers are all graduates of the same normal school, situated in Loretto, Ky., where pedagogy is studied in its latest and most approved methods. Every teacher has, therefore, the same method. You will appreciate the importance of this when I call to mind the fact that in the public schools of this town each teacher is free to follow his own method. A child passes from one grade to another and is bewildered by the entirely different methods."

"Is yours a graded school?"

"Thoroughly; we have four rooms for primary and intermediate grades—two grades in each room. Then the pupil passes to the academic department—which is our high school—fully equipped for experiments in natural philosophy and chemistry."

"How many pupils will you have attending this year?"

"We expect about 200, and will be ready to receive them September 2."

"Do you teach Catholicy to all pupils."

"To all Catholics, yes; to non-Catholics, no, unless a written request to do so is made by their parents. And now I wish to express our appreciation through your columns of the generous assistance and encouragement we have received from the people of Colorado Springs."

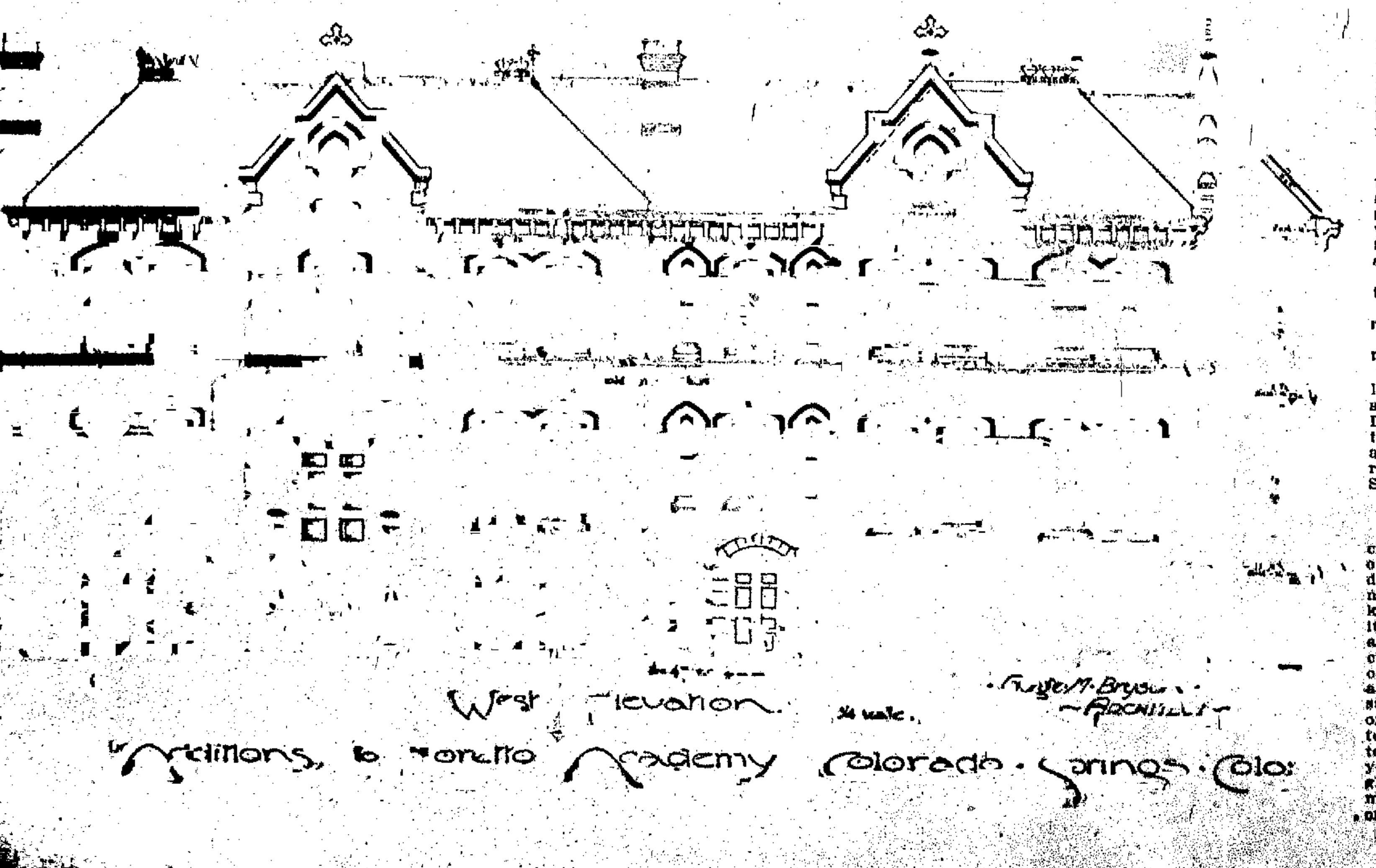

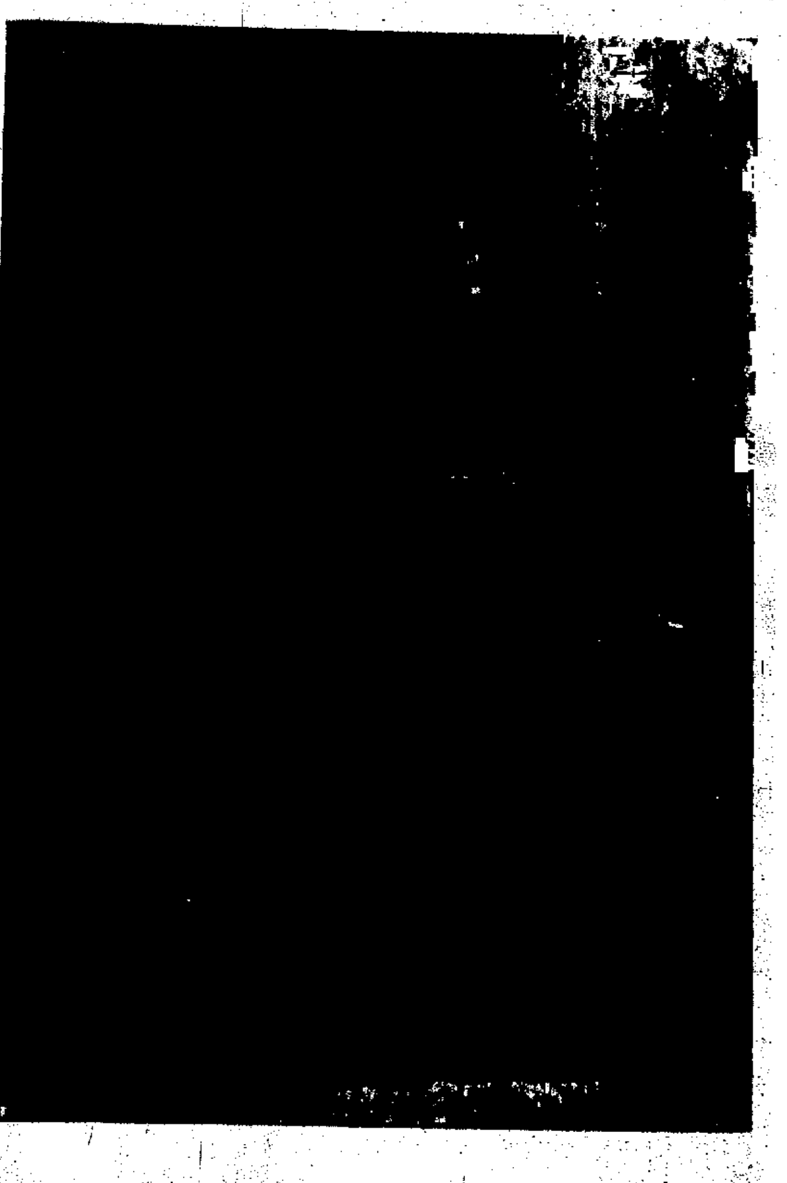

SISTER EUSTACIA OF LORETTO ACADEMY.

Starved to Collect Antiquities.

An aged Frenchman in threadbare clothes not only of the fashion, but of the actual production of the year 1860 dodged all his countrymen through many years in Rome. A few of these knew that his name was Auguste Dutuit, and he was known to be so desperately stingy that the opinion gained currency that he was rich. Through an old woman servant some prying people also ascertained that the old man was starving himself to death for the want of decent food that he could well afford to buy. But it took him a long time to complete the process; he was 90 years old when at last he gave up the ghost, and he had lived in Rome very much in this way, seeing generations of his curious countrymen come and go, for 60 years! When at last he did die the fact came out that he was a multimillionaire—in francs and had bequeathed to the city of Paris, his native city, a collection of pictures, medals, prints, manuscripts, bibelots, books, and other things valued at three millions of francs. And he had given not only these things, but money enough to install them, and property enough to take care of them and provide them with a curator and custodian; and also large bequests to the city of Rouen, where his parents came from, and to Versailles, where he had made most of his money. All these unsuspected years he had been spending, spending at Rome, to amass his collections, and saving, saving, in order that he might spend more largely. He provides in his will that the museum which he bestows on Paris shall be freely accessible to all the people. Therefore all Paris rings now with the name of Auguste Dutuit, of whom it never heard before. But Paris wonders at a temper that which led a man to live thus sco[illegible] despised, as a miserable self-torturing fool, for the 60 years that he spent in getting things together to add to its instruction and pleasure.—(Harper's Weekly.

Head Floor Walker (severely)—I heard you tell the lady she would find the ribbons at the third counter to the left.

New Floor Walker—That's where they are.

Head Floor Walker—Yes; but you should have told her to go to the right past the necktie bargain counter, then to the left past the stocking bargain counter, then three counters to the right past the shirt-waist bargains and so on. You'll never make a floor walker.—(Judge.

LIFE AND WORK
OF THE POETESS
OF THE ROCKIES.

"H. H." JACKSON

Written for the Gazette
by
ELLA CELESTE ADAMS.

So often we hear it said that the most brilliant men and women of this day are soonest forgotten when gone and that the excellence of our American authors of short poems and stories to say nothing of the endless procession of new books fills their places with little trouble and small regrets But who among our best is there to make good the peculiar place of Colorado's beloved and revered friend H H the gifted woman who made her home in Colorado Springs and who perpetuated its manifold beauties and rugged grandeur in poem and story for all time Still fame even for the most famous is a fleeting thing we are led to believe when so often our tourist visitors ask Who was H H of whom we know so little and you so much " It is to reply anew to this ever recurring question that this sketch has been prepared

We are told that she was a daughter of Nathan Fiske a professor at Amherst college, and Deborah Vinal Her mother is said to have combined in a rare degree those most admirable characteristics of womanly virtue sweetness and cheerfulness supplemented with quick wit and ardent religious convictions The daughter, Helen Maria Fiske inherited among other enviable gifts her mother's great buoyancy of disposition and keen sense of humor Besides she exhibited other traits all her own such as generosity and enthusiasm causing her childhood and girlhood days to be passed in a center of all that was gay gifted and vivacious While there were no dreams of future greatness, her talent for story telling her fund of humor and passionate fancies filled her early life As the young wife of Major Hunt she was chiefly thrown into the society of military circles which she graced with queenly youth abundant health and overflowing spirits She became the mother of two lovely boys one of whom lived less than a year

Then Major Hunt was killed by an accident and the remaining boy Warren Horsford Hunt who had attained eight years passed away in 1865 very suddenly within two years after the sad death of his father

This rarely gifted boy was Mrs Hunt's mainstay for he gave his mother sympathy beyond his years and the bond between them was of the most intimate and tender She was left desolate indeed and in the blindness of despair she refused all comfort

The brilliant woman was bowed down with a grief so overwhelming that none dared to intrude upon her To her nearest and dearest she simply said 'Let me alone God has taken all I alone am left who avail nothing For months her door was shut she made no complaints outwardly Her family wept and prayed on her behalf Finally there came a day wherein she walked among them with a smile she opened her windows to the flood of sunlight shed over a busy, bustling world

Out of the chamber of death and loss with great wrestlings alone with God this great soul, victorious over self, her great sad eyes dimmed with hot tears came forth touched with peace

She drew out of this dark deep well of sorrow and desolation a new love a greater strength and courage which has since overflowed into the heart of the world never from that day withholding the sweet and kindly word of comfort and helpfulness When reminded of her costly gift of self sacrifice she said 'Our father gave his only son for us what are we to refuse him us miserable selves?'

HELEN HUNT JACKSON ("H H")

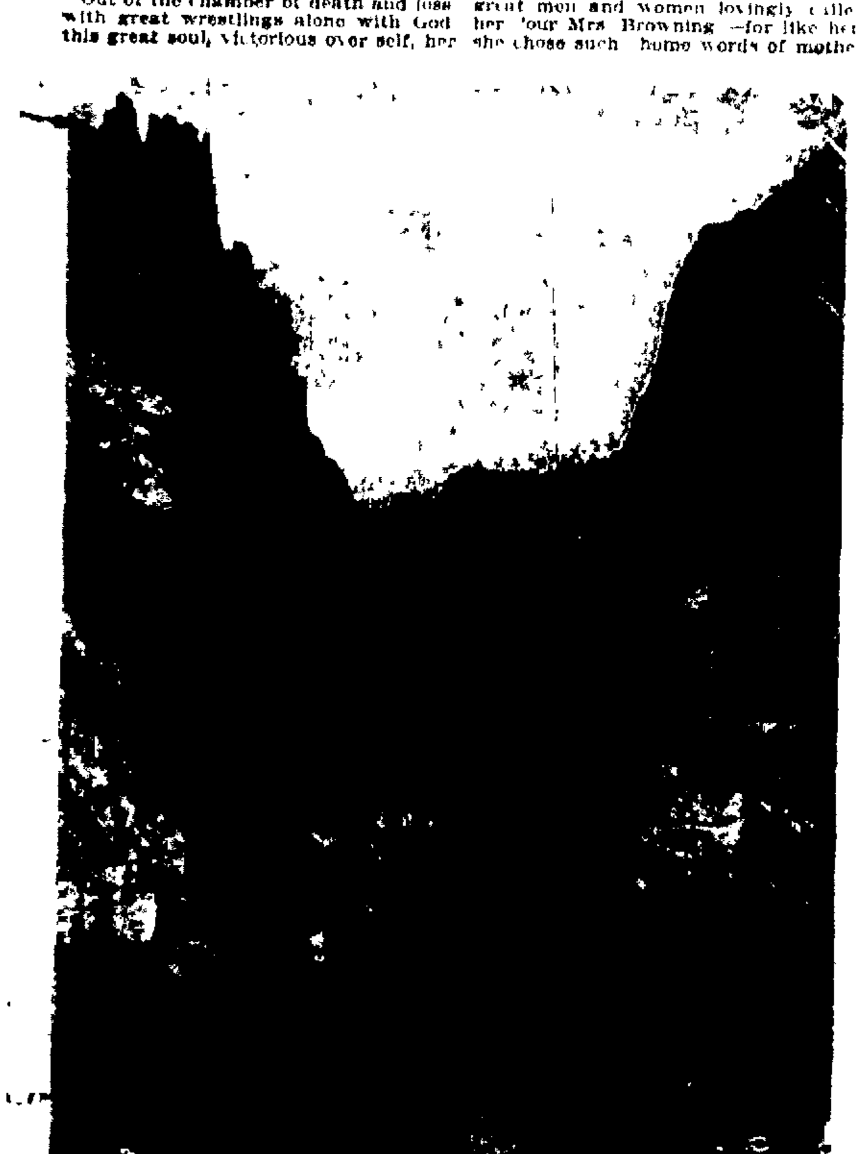

VIEW IN SOUTH CHEYENNE CANON.

Steadily earnestly joyfully seeking to comfort others as she herself had been comforted she began to write and she gave to us through the leading magazines and papers poems and stories of loss and victory of love so sweet in the rhythm so intense in the fulness so filled with tender tears that great men and women lovingly called her 'our Mrs Browning'—for like her she chose such home words of mother tongue giving the spiritual and religious one great aims and purposes—help for the sorrowing the discouraged and the oppressed As heart answers to heart how many mothers bereft have blotted with their tears Lifted Over '

As tender mothers guiding baby steps
When places come at which the tender feet
Would trip lift up the little ones in arms
Of love and set them down beyond the harm
So did our Father watch the precious boy
Led o'er the stones by me who stumbled oft
Myself but led my darling on
He saw the sweet limbs faltering and saw
Rough ways before us
Where my arms would fail
So reached from Heaven and lifting the dear child
Who smiled in leaving me
He put him down
Beyond all hurt beyond my sight and bad
Him wait for me Shall I not then be glad
And thanking God press on and overtake "

And Best

"Mother I see you with your nursery light
Leading your babies all in white
To their sweet rest
Christ, the good shepherd
Carries mine tonight
And that is best

I cannot help tears when I see them twine
Their fingers in yours and their light curls shine
On your warm breast
But the Savior's is purer than yours or mine
And that is best

You know over yours may hang even now
Pain and disease whose fulfilling slow,
Naught can arrest
Mine in God's gardens run to and fro,
And that is best

You know that yours the feeblest one
And dearest may live long years alone,
Unloved unblest
Mine are cherished of saints around God's throne
And that is best

You must dread for yours the crime that sears
Dark guilt unwashed by repentant tears
And unconfessed
Mine entered spotless on eternal years,
And that is best

But grief is selfish and I cannot see
Always why I should so stricken be,
More than the rest
But I know that as well as for them, for me
God did the best "

Thousands of miles apart and unknown to each other by these and kindred poems was one woman helping others it comforted the other because those who are stricken alike best understand Years after Best was written in the quaint home of Helen Hunt in Colorado Springs, she was told of the love and comfort bestowed by it As she clasped hands and with a tremulous voice lived over the long-ago sorrow she said How little I knew when I sent that to the Independent expressing as it did my own passionate grief that it should touch another heart and that after all these years we two should come over so many strange paths to meet under these great mountains to talk it all over and then added I should rather forget how to write and how to think than that one printed word of mine should do aught but good

Truly this gifted woman had her wish for her memory is full of that reverence accorded to the saints

It is said that her big expressive eyes were as changeable as the lovely flashes of wit and humor sparkles of inimitable originality with bursts of merry contagious laughter would fascinate alike friend or foe Luminous and sympathetic one moment gay the next her loveliest eyes swept by a sudden [illegible] full look about the mouth [illegible] for a time

Her eyes had the secret of loving by being quick to see and her heart the trick of comforting by being eager to respond

By 1869 Helen Hunt's success as a writer was assured and she was constantly contributing to the magazines and rapidly sprang into [illegible] until she was acknowledged the leading poet of the time She traveled abroad from 1868 to 1870 Her [illegible] and of her Bits of Travel Col T W Higginson and others will still [illegible] It is a whole mail bag of precious letters from Germany, Rome and the Tyrol

In 1873 Helen Hunt came to Colorado Springs seeking relief from bronchial trouble Two years later she became the wife of Hon W S Jackson and established a home here which became a mecca toward which many turned for spiritual and physical uplifting This home was the fulfilment of Mrs Jackson's artistic desires full of rich color romance and beauty Bits of travel from all countries tributes of love from all lands as she herself said treasures linking together Rome and my own Sierras Cultivated people rested in this home after long wanderings to talk of books of flowers of humanity of all the great movements of the day

Helen Hunt reveled in God's out of doors and nature with its marvelous unfolding found in her a ready interpreter which opened the way to deeper sympathy with phases of human conditions creating in her a champion of the wronged and bringing out of her richer accumulations of thought the matchless Ramona

Pale weary ones crept to her wide-open door like plants in a New England winter to catch the warm sunshine of her eyes and voice for Colorado has ever been full of invalids searching for health She planned little trips for them or driving in her own fine conveyance took them to Manitou and the Garden of the Gods She pointed out all the marvelous views the eagle's nest at Glen Eyrie or filled eager hands with the beautiful wild flowers so plentiful on cliff or plain

She loved the Pacific coast where she wrote her best and greatest book Ramona into whose passionate love and grief she wove many a pitiful thread from the long ago of her own life Volumes could be written of the journeys from cities to the sea from mission to mission never failing to overcome obstacles by the force of her magnetic and beautiful presence

Ah me! It was the mother who wrote the sweet heartbroken story of the little cradle made of rustic twigs by Alessandro on soft wool fleeces, where lay Ramona's baby, strong and beautiful as only children of great love can be, whose "eyes of the sky faded and were shut away, who could tell the pitiful story of the journey to the agency doctor with the dying baby in its cradle fastened to the back of Ramona's pony when in her anguish she cried out Let her lie on my breast I will hold her warm ' The mother-love of that story held warm on her own heart many a little child with a putaway loss and pain a happier mother could never dream

It was in 1880 that Mrs Jackson published A Century of Dishonor a work marking an epoch in her life work for thereafter her life was devoted to the cause of the Indian She had hitherto written as the fancy dictated rather than with a settled purpose Now began a search of the archives at Washington for authentic records and statistics bearing upon the relations between the whites and Indians from King Philip's war to the present day Mrs Jackson was appointed commissioner on Indian affairs under Senator H M Teller later The climate of Colorado having ceased to benefit her throat Mrs Jackson lived for some time in California There she indefatigably studied the conditions existing between the Indian and the whites Well may those for whom she labored with all her strength revere her memory Loyal loving she will ever stand forth a beautiful example to all King's daughters of faithful cheerful work for the King Not plodding through the hard places with downcast eyes under burdens of loss and loneliness but with the simple faith and trust of a Christian worker triumphant over all making sorrow only one of the lower notes in the oratorio of blessedness Her remarkable stories have done more to arouse our rulers to their responsibility in dealing with the Indians than any ever published The magical stories will ever live and continue to bless Yet shortly before her death Mrs Jackson said very modestly I am sorry to have begun my life with only fragments but the dear Lord has multiplied the small loaves and the poor fishes

Mrs Jackson kept in her own heart the agony of pain and the knowledge of incurable disease for many months even sparing her husband until two weeks before the end She wrote long and cheery letters to her friends and toward the end she arranged her affairs with great precision and left tokens to relatives and friends

Finally as the end drew near this dear brave woman sent for her husband and a great friend whom she desired to see once more Upon receipt of the summons they journeyed to her at San Francisco Although she had been held by the fresh ties of love and interest there could only be rejoicing for her that she was released to those threads in the larger scope of life beyond death As she wrote near the last

Higher the singer rose and higher
Heavens in spaces sank like bars
Great joy within him glowed like fire
He tossed his arms among the stars

This is the life past life past dying
I am I and I live the life
Shame on the thought of mortal crying
Shame on its petty toil and strife

Free at last and his soul up-soaring,
Planets and skies beneath his feet,
Wonder and rapture all out pouring
Eternity how simple sweet '

Helen Hunt Jackson died August 12 1885, and in accordance with her request her body was brought to Colorado Reverently kindly hands bore it over the slope of the Cheyenne toll road to the Pine Hill forest overlooking the wide plains and Colorado Springs below Then upon the spot where she was wont to spend her Sabbaths so often—her grave was made Since that time multitudes have journeyed to this place of indescribable grandeur Viewing the immensity of space stretching as far as the eye can pierce a realizing sense comes of that which inspired the sweet singer to so bear her grievous burdens of loss and loneliness It may not be given to us to know except in part the cordial sympathy there was between Helen Hunt and the murmuring pines in the exquisite harmonies which the rippling waterfall held but what farewell could be sweeter than this

THE GRAVE OF "H. H." ON CHEYENNE MOUNTAIN.

Dear hearts whose love has been so sweet to know
That I am looking backward as I go
Am lingering while I haste, and in this rain
Of tears of joy am mingling tears of pain
Do not adorn with costly shrub or tree
Or flower the little grave that shelters me
Let the wild wild-sown seeds grow up unharmed
And back and forth all summer unalarmed
Let all the tiny busy creatures creep
Let the sweet grass its last year's tangles keep
And when remembering me you come some day
And stand there speak no praise but only say
How she loved us 'Twas that which made her dear!
These are the words that I shall joy to hear

So for years the worn body rested in the solitude and silence and above it arose an unique mound piled up by pilgrims bits of stone, agate rock crystal Mexican turquoise, shells from the Pacific coast The hardy kinnikinnick vine creeping in and out 8 000 feet above the level of the sea like many a saint of old who had found summits for defense and help

With the encroachments of time her body has been consigned to another resting place yet her spiritual presence will ever linger where Helen Hunt communed with nature and Coloradoans especially, can fondly claim the spot, saying "Here rested a great woman one whom the world is sweeter for her having lived in it—we can never forget our very own Helen Hunt

That in another far happier and larger sphere her work progresses, there can be no doubt In the immortal poem written four or five days before her death and left incomplete, this clear, strong courageous note was sounded.

A message triumphant from one of the bravest and tenderest of souls:

'Ah well friend Death, good friend thou art,
I shall be free when thou art through,
Take all there is; take hand and heart!
(There must be somewhere work to do "

CHEYENNE CREEK.

A Song to Brave Women.

They were married in the autumn when the leaves were turning gold,
And the mornings bore a menace of the winter's coming cold;
Side by side they stood and promised, hand in hand to walk through life,
And the parson said, 'God bless you!" as he named them man and wife.
They had little wealth to aid them; little of the world they knew,
But he whispered "Oh, my darling, I have riches—I have—you."
Then they vowed that, walking ever side by side and hand in hand,
They would gain the distant summits of their far-off, happy land.

Side by side they walked together, lingering sometimes for a kiss,
Dreaming of those far-off summits, of the future's perfect bliss,
But the battle stress was on them, and the foeman bade them yield,
And their onward steps were hidden by the smoke upon the field;
And his heart grew faint within him as he murmured "I must fall,
For the foeman presses ever, and his cohorts conquer all "
But the woman, loyal ever, only whispered "You shall win'
You shall snatch the victor's laurel from the battle-strife and din '

Then again he struggled onward, though his wounds were gaping wide,
Listening ever for a whisper—'I am battling by your side'
Struggling onward, struggling ever, though the mists were dark about,
Beaten downward by the foeman, lost in mists of gloom and doubt,
Still he heard that gentle whisper that his spirit must obey,
Till he reached the golden summits, past the borderland of gray
Then the world, as wise as ever, said, 'Behold a conquering knight!
For it never heard the whisper that had urged him to the height

Call it fable fable only, lo the world is full of these
Men who struggle onward upward, till the splendid prize they seize,
Men who stumble, stumble often, dazed or stricken in the din,
But to rise and falter forward at the whisper, You shall win
And we name them knights and heroes of the battle and the fray,
Knowing not that there behind each is the one who showed the way,
Just some little, loyal woman forcing back the tears that blur—
You may honor your brave hero, I will sing a song to her
—Alfred J Waterhouse, in September Success

Sunday in Summer.

The village bells have rung for church;
It's hot as it can be,
The locust sounds its long-drawn whirr
Up in the maple tree

The dog is restless in the shade,
The chickens pant with heat
The dust is very thick and soft
Out in the sunny street

The windows of the village church
Have been set open wide
How still and cool 'twill seem in there
After the heat outside
—(Katharine Pyle, in Harper's Bazar,

Marking Table Linen.

In the autumn showing of table napkins the liking for a centre monogram or initial is emphasized. In many of the most beautiful and expensive weaves the medallion oval or shield shape is wrought in the pattern directly in the centre of the napkin In this the letter crest, or other device is embroidered The napkin is folded crosswise in three folds, and afterward under at each side to leave this framed monogram in the centre of the final square —(Harper's Bazar

---

Speaking of Art and Artists.

Ask the connoisseur, who has scampered all over Europe the shape of the leaf of the elm, and the chances are 90 to 1 that he cannot tell you, and yet he will be voluble of criticism on every painted landscape from Dresden to Madrid, and pretend to tell you whether they are like nature or not Ask an enthusiastic chatterer in the Sistine Chapel how many ribs he has, and you get no answer, but it is odds you do not get out of the door without his informing you that he considers such and such a figure badly drawn —(Ruskin.

A letter from a personal friend, Dr [illegible] Densmore of New York city and London, tells me, in her charming way, of [illegible] places that she visited during a recent trip abroad. From [illegible] she writes

"[illegible] Ryks museum is the central object of interest in Amsterdam It has an immense collection of paintings and historical relics. Most important of all is the world-renowned painting by Rembrandt, "The Night Watch" This painting is thought by many to be Rembrandt's greatest work It rests on the floor, and measures 11x16 feet. Above and at the sides of it are arranged deep red curtains and a concealed row of gas jets By this arrangement the marvelous light of the painting is brought out, and on account of this light it has been erroneously named. It is not a "Night Watch," but an indoor scene, with the sunbeams pouring into the darkened room "The event portrayed is that of Captain Frans Banning Cocq's company of arquebusiers emerging from their guild house on the Singel, the very spot where the picture was preserved until the beginning of the eighteenth century. In the foreground marches the stalwart and determined captain in a dark brown costume Beside him is his lieutenant, Willem van Ruitenberg, in a yellow jerkin Both of these figures are in the full rays of the sunlight streaming in at the window. Round about them surge a crowd of men, women and children all animated and full of life, clad in the striking Dutch costumes of the time Up in the corner of the background may be seen an oval frame, in which are inscribed the names of the members of the guild "

There are many of Rembrandt's celebrated pictures in this gallery besides the Night Watch.' Among them is the celebrated "Directors of the Guild of Clothmakers." Four of the directors are sitting at a table covered with an oriental tablecloth, while a fifth appears to be rising impatiently from his seat. This picture presents the prevailing brown hue, which, with the absence of strong light illustrates the artist's usual "poetry of color." There is also a fine old copy of Hals' "The Fool With the Lute." The rooms of the modern masters contain portraits of groups of artists and scholars of the end of the eighteenth and the beginning of the nineteenth centuries Among the most interesting exhibits of the Ryks museum are 10 cabinets with wax figures dressed as specimens of Dutch costumes. There are also collections of military, naval and colonial objects. The wood carvings alone on exhibition in this museum would take more time to describe than you, I fear, would have patience to read. It is one of the most interesting museums in Europe.

From Amsterdam we went to The Hague Of course, the most interesting thing in The Hague is the wonderful picture gallery, which contains Rembrandt's celebrated painting of "The School of Anatomy." painted for the Amsterdam guild of surgeons in 1632. Burger has characterized this picture as the truest and most lifelike representation of the 'working of intellect" ever produced This picture represents the celebrated Nicolaas Tulp, a friend and patron of Rembrandt, engaged in explaining the anatomy of the arm of a corpse to the guild of physicians at Amsterdam. Copies of this picture have often been taken for Harvey describing the circulation of the blood Burger, in describing this picture, says 'Tulp appears to be looking beyond the picture, as if about to address an audience not visible to the spectators, and it is here worthy of remark that Rembrandt's compositions are never imprisoned in their frames, but convey the idea of a wide space beyond them It is somewhat singular that the spectator seems hardly to notice the corpse lying before him at full length the feet of which he can almost touch, although it is strongly lighted in contrast to the surrounding black garments, and most faithfully represents the peculiar hue of a dead body, leaving no doubt that it was painted from nature as well as the living heads. The admirable art of the composition consists in its power of riveting the attention to the living in the presence of death. The painting is signed at the top Rembrandt, f 1632" There is a room devoted entirely to portraits and other works by Rembrandt. Among them is a portrait of himself as an officer, also another portrait of himself, painted about 1629. There is the celebrated "Presentation in the Temple," usually called "Simeon in the Temple," the earliest important composition of the artist known, also his "Rest on the Flight into Egypt" There is Paul Potter's far-famed "Bull," thought by some critics to be the most popular picture in the collection This picture was carried off to Paris by the French, and was regarded as fourth in point of value among all the pictures in the Louvre There is also one of Murillo's celebrated Madonnas Many of the paintings of this gallery were carried off by the French and most of them were afterward restored by Napoleon.

The recent death of J H Twachtman, an eastern painter, is noted with much regret. The event means a loss to American landscape art The New York Evening Post has the following:

Mr Twachtman was to the end an experimenter, a man who was gradually and thoughtfully developing a rare talent. This meant that his work was necessarily uneven, and that his work was significant chiefly for what it promised. Death has taken him when he was apparently still growing, and yearly approximating his high ideals. The taste of the public is invariably towards a crude realism, and Twachtman's constant endeavor to eliminate meaningless details and reduce landscape to its simpler elements was inevitably an offence to the Philistines. Whatever recognition he got came from his fellow-craftsmen or from the narrower circle of art lovers But one sensitive talent more or less does not count for much in the history of a national art, unless circumstances give it especial significance Herr Twachtman was fortunate enough to fall upon a period of transition and to wield a considerable influence. Whatever was grandiose in American scenery, Church, Bierstadt and the Morans had rendered, each in his individual fashion, with greater courage than refinement and skill Inness, Wyant and Homer D Martin brought to the American landscape a finer technical sense, and a far more individual interpretation

Their paintings, however, by no means fixed the artistic formulas for American landscape, and they remain on the whole isolated talents It is the working out of a worthy formula, the establishing of a mode of vision, that really constitutes a school of painting. In France this has been thoroughly done. One knows—might almost inventory—the resources that French landscape offers to the painter, just as one might enumerate the accords and the instruments that are at the disposal of a composer. A whole generation of American painters has set itself at this problem of finding how far our landscape is available for purposes of art—what its characteristic beauties are, and what is the best way of rendering them Probably no American landscape painter of our times was more ardent in this quest than Twachtman. He believed that there was a best way of seeing things and a best way of conveying the vision to canvas It is this which makes his example even more valuable than his considerable achievement and gives to his untimely death a distinct element of tragedy When the history of American landscape-painting is written, his unobtrusive but aristocratic transcripts of our scenery will not be forgotten

The Guildhall conservatory in London is the largest music school in the world There are 3 000 pupils.

A foreign correspondent says: "The operas of Wagner occupy the stage of the German operatic theaters to a degree never expected. They are to be found on the programs, too, in response to the wishes of the public; the audiences are so much larger at the Wagner operas than at any others that the directors of the various theaters find it more profitable to perform them [illegible] than the works of any other composers.

"Last season the Wagner operas appeared on the program at Berlin [illegible] times, at Breslau 48, at [illegible], at Frankfort 49, at Hamburg [illegible], at Cologne 24, at Leipsic [illegible], at Munich [illegible], at Stuttgart 30 and at Vienna 59. This gives a total in Germany alone of [illegible] performances of Wagner's operas. [illegible] operas were sung 164 times [illegible] alone having [illegible]

Colorado City News

OFFICE—Tribble's Jewelry Store, 414 Colorado Avenue.

COLORADO CITY, AUGUST 31, 1902.

School Year Opens in City Tuesday

School opens Tuesday September [illegible]. Were it not for a slight delay in the shipment of the furniture of the new Longfellow and Midland buildings everything would be in complete readiness for the beginning of another successful school year. The delay however, will be but slight and by Monday, the 8th every school in the city will be ready for occupancy. As it is the Bancroft and Whittier schools only will begin work on the 2nd. Superintendent Grafton will be in his office Monday afternoon for the purpose of assigning pupils to their proper grades. Numerous requests have been received by the board in the last few days from parents living in West Colorado Springs in proximity to the Longfellow school asking that their children be allowed to attend there. This request has been granted and the usual tuition fee of $2 will be charged.

At the last meeting of the board the teachers were assigned as follows:

Bancroft School

Principal Elizabeth [illegible] tenth and ninth grades, Elizabeth [illegible] eighth grade, Margaret Brown seventh grade, Loretta Satchill sixth grade, Nellie Ballantine fourth and [illegible] Clara Long third grade, Emma Wol[illegible] [illegible] second grade Mae Hedge first grade Ethel Hall.

Whittier School

Principal Lena K. Ross sixth and seventh grades, Lena Ross fifth grade, Thetta Walker fourth grade, Lucille Maddox third grade, Lela Bridges second grade, Katherine Field first grade (a), Frances Powell first grade (b), Grace Hadley.

Midland School

Principal H A Mullen sixth and seventh grades H A Mullen fourth and fifth grades Augusta Kneipp third grade Maud Smith second grade Monta Kelso first grade Dorothy Burch first grade Jennie Keiser.

Longfellow School

Principal Mrs L D Kinney first grade Mrs L D Kinney second grade Ella Cady third and fourth grades Laura [illegible] fifth grade Mamie Franks.

A meeting of all the teachers of the different buildings will be held Monday morning at 9 o'clock at the Bancroft school.

BRIEF CITY ITEMS

VISITING PASTOR [illegible] Snively of St Louis, corresponding secretary of the Benevolent association of the Christian church will occupy Rev A N Glover's pulpit this evening at 8 o'clock. He will speak on Christian Philanthropy.

F O E—At the regular meeting of El Paso lodge No 147 F O E Friday night Postmaster C F Monroe was presented by the lodge with a beautiful past master's jewel in recognition of his services in that office for the past six months. The badge is a very handsome affair of gold and silver jeweled. Mr Monroe responded to the presentation in an appropriate speech.

FAT AND LEAN—The fat and lean will come together this afternoon at Potts park. Betwixt them both they expect to put up one of the best games witnessed this season. The fats have challenged the leans or the leans have challenged the fats it doesn't appear which but the line up is to be composed entirely of Woodmen of the World and as many tickets have been sold there promises to be both a good crowd and an interesting time.

SCOTT IS BACK—Mr R A Scott has just returned from Cripple Creek where he has been attending the annual meeting of the Metallic Gold Mining company. The property he reports in a very [illegible] condition. The company is now making efforts to make a contract for shipping from 50 to 1,000 tons a day but as satisfactory rates cannot be made there will probably be a mill located at the mine in the near future. The company has added four claims to its property during the year. At the meeting the old directors were re-elected for the ensuing year. Mr [illegible] [illegible] of the company.

FIRST CONGREGATIONAL—Corner Ninth street and Colorado avenue (Old [illegible] hall). Morning service 11 a m [illegible] Three Thousand Bitter [illegible] [illegible] Come! Don't miss this [illegible]. All are welcome. Sunday [illegible] Junior endeavor 3 p m [illegible]

CHRISTIAN—On Lincoln avenue between Fourth and Fifth streets. Sunday school at 9:45 a m. Lord's supper and preaching at 11 a m, subject of sermon: The Whole Duty of Man. Senior C E at 7 p m. At 8 p m Rev G L Snively of St Louis Mo will preach on Christian Philanthropy. A cordial invitation to all to hear this interesting speaker and to attend any of these services. A N Glover pastor.

FIRST BAPTIST—The church of the citizens. The Rev Duncan Lamont pastor. Morning 11 a m The Grace of Perseverance. Evening 8 p m A [illegible] Commander. Willing Workers at 3 p m. B Y P U at 7 p m. A cordial invitation to all these services.

LIBRARY MATTERS—A meeting of the library board was held Friday night at the library room for the purpose of electing new members in the place of the three whose term had expired. The three members were C [illegible]porth Mr Clyde Allam and Mrs Frank Ferris. By a vote of the board they were elected to succeed themselves. The other members of the board are Mr J D Faulkner president B F Irvin treasurer Dr Briscoe and J R Gough. Mr Clyde Allam is secretary of the board. Miss Leona D Lucas who has filled the position of librarian so acceptably for the past three years was re-elected. The board also voted more money to be spent in the purchase of new books. Among the recent valuable additions to the library is the ten volume edition of The Messages and Papers of the Presidents. The library has made an almost phenomenal growth both in the number of books on the shelves and in its usefulness to the community. By the plan adopted for the loan of the books the income of the library is almost if not quite sufficient for the purchase of all the new books. The small fee that is charged ten cents a week or twenty-five cents for six weeks or seventy five cents for six months entitles anyone to the use of the entire library, and at the same time makes it almost self-supporting.

PERSONAL MENTION

Mrs Harry Mertz is quite sick with pneumonia.

Miss May Judson, sister of Mrs J B Stevens left yesterday for her home in Kansas City.

Mr J J Walters returns tomorrow from his trip to St Louis and Chicago, where he has been for the past week buying his fall stock of goods.

Mr Will Stone who has been in the employ of Enos & Adams for some time has resigned his position and leaves today for Cripple Creek.

Mr O P Bennet president of the Rugby Coal company is back from his visit to Iowa. His position as a member of the school board called him home a little sooner than he had anticipated coming.

The wife and children of Mr J O Morse son of Constable Morse are visiting in the city. Mrs Morse is so well pleased with Colorado City as a place to live that she thinks it quite probable they will remove thither.

Miss Bonnie Steele of Colorado Springs and Miss Vadae Harvey of this city will join a party of friends today in a trip up the peak. The party will stop at the half way house for luncheon and will then go on to the summit where they will remain to see both the sunrise and the sunset.

$4 50—ROUND TRIP—$4 50
CRIPPLE CREEK EXCURSION
VIA THE SHORT LINE
MONDAY, SEPTEMBER 1

Tickets good going on all Short Line trains of September 1, leaving Colorado Springs at 8 a m, 10 37 a m and 6:20 p m, return limit September 2. Same rate and through cars from Manitou at 7 40 a m via D & R G and the Short Line.

$22 50 TO CHICAGO $22 50
VIA
THE ROCK ISLAND SYSTEM
AUGUST 29, 30, 31
Ticket office 2 Pike's Peak avenue

The Best Evidence

Any competent witness will testify that the best security for money loaned or invested is carefully selected improved real estate. The securities of The Assurance Savings and Loan Association are wholly of that nature. During eight years of active business this association has not suffered a material loss. Call for its printed matter at 109 E Kiowa street or at the branch office in First National Bank, Colorado City.

If You Are From Missouri
[illegible]
Can show you bargains
Real estate [illegible] in
COLORADO CITY
Office [illegible] Colorado Avenue

Announcement.
Green, The Tailor
Is now located in his new room at 406 Colorado avenue just opposite the Bancroft school and will be prepared to show you the finest line of
Fall and Winter Suitings in the City.
Come in and consult us about the fall styles. We are well posted and will be pleased to advise you. To satisfy our customers is our motto, and our best advertisement.
Green, The Tailor.
406 Colorado Ave.

[illegible]
[illegible] Per Cent Discount
From wholesale price is what we will give our customers this week in order to clean up everything in our store. Then we will only handle Watches and Diamonds, and do a general repair and manufacturing business. We carry the following Watches in Nickel, Silver, Gold Filled and 14k Solid Gold:
Elgin, 7, 15, 17, 19, 21 and 23 jeweled
Waltham, 7, 15, 17, 21 and 23 jeweled
Hampden, [illegible] 11, 15, 17, 21 and 23 jeweled
Springfield, 7, 11, 15 and 17 jeweled
Bunn Specials, 21 and 24 jewels
Hamilton, 17 and 21 jeweled.
Waltham, jewel series 14k gold smallest lever watch manufactured in the United States. If you want to save from 33 1-3 to 50 per cent on anything in the jewelry line you should attend this week's sale. Respectfully,
TRIBBLE
The Jeweler.
414 Colorado Ave. Colorado City, Colo.

....PAINT....
We have just purchased the entire stock of the Pike's Peak Paint Factory, of Denver. This gives us their large assortment of Ready Mixed Paint, in a full line of colors which we will close out at
$1.25 PER GALLON.
This is less than wholesale factory price. Absolutely pure. Each and every can guaranteed.
We still have a large assortment of wall paper in pretty patterns at 5c per roll.
BELL & SON, [illegible] Colorado Ave.

The News of Manitou

Manitou Branch Office at Grant's Curio Store, 221 Manitou Avenue.

PROGRAM FOR TONIGHT AT THE CLIFF HOUSE

The programme for the regular Sunday evening concert given by the Cliff house trio is as follows:

Overture—Raymond	Thomas
Hearts and Flowers	Tobani
Soprano solo—"A Song of Waiting"	Ellen Wright
Miss Edith Sampson	
Violin solo—Elegie	Bazzini
Voce di Primavera	Richard Strauss
Soprano solo (a) Alone	Robyn
(b) Mighty Lak a Rose	Nevin
Miss Edith Sampson	
Intermezzo from Ballet Music	
Naila	Delibes
Cello solo—Saint Cecelia	Gounod
Soprano solo—O Divine Redeemer	Gounod
Miss Edith Sampson	
Spanish dance	Moskowski

ARENSDALE NOTES

In Arensdale interest has centered during the past month in the Chautauqua, many strangers having made their homes among the hospitable people of this beautiful suburb during the session of the Chautauqua. Those who didn't live in tents, which they pitched on the sloping ground near the building, had to seek accommodations at the homes of the good people of Arensdale. As the session has terminated many are leaving and those who remain will settle down to enjoy the quiet peace of September. The Dunbar house on Monroe avenue has been well filled with guests the past month. The house, which is surrounded by well-kept grounds, forms one of the most attractive stopping places in Arensdale and the near vicinity to the Garden of the Gods and the Chautauqua building had much to do with popularizing this place. The guests at the Dunbar did not allow time to hang heavily on their hands. Excursions were made to the summit of Pike's Peak, to the Garden of the Gods and the numerous other resorts in the vicinity of Arensdale. The Garden of the Gods especially formed an attractive feature as the Dunbar is in close proximity to the above place. Among those who made their headquarters at the Dunbar were Mr and Mrs W E Jones, Mr and Mrs J [illegible] Burns, Mrs P Jones, Capt Jack Crawford, Mrs Armstrong, Rev Thomas McClary of Minneapolis, Minn, Miss Horky of Alabama, Mrs Lulu Tyler Gates, Miss Louise F [illegible], Newby H Owen of St Joe Mo, Messrs Ralph and Harry Dunbar, the celebrated bell ringers, and George E King and Ralph H Putland.

BRIEF CITY ITEMS

The Sunny Side hotel at Manitou will remain open during the month of September, also the Sunny Side annex will continue open for business all winter. The annex is new, elegantly furnished, heated by hot water, has large pleasant rooms with first class bathing accommodations. Everything modern and up to date. Delightful winter location.
W H ROGERS,
Manager and Proprietor.

7-6 Colorado avenue, meals 20c.

IRON SPRINGS CLOSES—The Iron Springs hotel closes today for the season. Mrs Brownell and Mrs Vance who have been in charge of the popular hostelry will assume the management again next year.

Best meal in town for 25 cents at The Darbell, 633 Colorado avenue.

Now is the time to paint your house. Several hundred gallons at less than wholesale. It won't last long. Bell & Son.

Paint! All colors, 50c saved on every gallon while it lasts. Bell & Son.

FOR RENT—Nicely furnished seven-room flat, corner Colorado Ave. and Fifth St. $20, over gents' furnishing store, Mrs H J Meagher.

WANTED—Every lady in Colorado City to call at the Tea and Coffee store and see the nice line of china and graniteware to be given away free—515 Colorado avenue.

GRAND LABOR DAY BALL—A grand ball will be held in Waycott hall on Monday night. Good music and a fine program will insure an enjoyable time to all who attend.

See Bell & Son's cut price paint ad in this issue.

UP THE PEAK—One of the largest parties that has yet ascended the peak went up yesterday afternoon. About 300 of the delegates to the Fraternal congress which has just closed a three days session in Denver, came on to Colorado Springs and Manitou Saturday for the express purpose of making the ascent of Pike's Peak. Mr. A. F. Falkland of the Colorado auxiliary of the congress had charge of the excursion. The delegates leave Colorado Springs tonight for their homes in various parts of the country.

CHILDREN'S DANCE—The boys and girls at the Cliff house enjoyed another delightful children's dance yesterday afternoon. The children's dance has proven a very popular feature at the Cliff this season.

CLIFF HOUSE—K. C Hirsch, Chicago Ill; H C Carter and wife, San Antonio, Texas; Mrs. A. E. Gooding, Marlin, Texas; L F Cochran, Kansas City, Mo; Mr and Mrs. A. W. Tobias, Chicago; Mrs. T. H. Little, Chicago; Thornton Woodbury, New York; Mrs. W. H. Worth, Fort Worth, Texas; Helen Wells, Julian Wells, Denver; Gordon Woodbury, Bedford, N. H.; J W Coolidge, Master Karl Coolidge, Scranton, Pa; Mrs. C. C. Tassen, Miss Tassen, Chicago; C. S. Williamson, Hot Springs, Ark.

GRAND VIEW—D. P Markey and wife, Port Huron, Mich; S F Brown, Butler, Pa.; D. D Aitkin, Flint, Mich; J H Watson, Canon City; Mr. and Mrs. G E Beaver, St. Louis, Mo; Mr and Mrs H E Fellows, Flint, Mich; S. T. Tuttle and wife, Kansas City.

THE PITTSBRG—J. G. Hogsett, M D, Dallas, Texas; C C Showalter, Chas H Betts, Fairmont, W V; J R Beackwall Jr, Fred Dryden, Kansas City; I E Voorhees, Wyoming, Ill.

THE SUNNY SIDE—H M Ogilion, city; Mrs J W Lynch, J W Lynch Jr, Ponca City, O T; Miss Rose Ellis, Miss Bessie Ellis, M G Ellis, Jr, Fort Worth, Texas; H. A. Waldman, Chicago; A R Wilson, Poplar Bluffs; Allan A Wylie, Denver, Colo; Miss Alice Wylie, Mendota, Ill; Mrs Y M Nye, Mrs Frances Colson, Fremont, Neb.

THE MANSIONS—J C Harper and wife, Guy Harper, Alta B Harper, Houston, Texas; Col Palmer, Glen Eyrie; Orville Strong and wife, Dodgerville, Wis; Miss Jennie L Williams, Chickasha, O T; Miss Blanche Knox, Chickasha, O T; L E Chandler and wife, Corpus Christi, Texas; Meta Maxine Israel, San Francisco, Calif; Gertrude A Israel, Guthrie, O T.

Juvenile Literature

A writer in the Atlantic nearly forty years ago impatiently exclaimed against "those harpy defilers of literature known as juvenile books" and advanced his own views in regard to reading for young people in these sensible words:

"A limited use of the works of Abbott, Edgeworth, Sedgwick and a very few others may certainly be permitted. But the common practice of removing every occasion for effort from the path of the young—of boning and spicing the mental aliment of our fathers for the palates of our sons—would be ridiculous folly if it were not a grievous one. Suitable reading for an average boy of ten years may be found in the best authors."

Since this was written there has arisen an army of professional authors for the young, and a voluminous literature, the product of their well-paid pens. Not all of this literature is dangerous or inane. Brightest in the galaxy of its contributors shines the name of Louise M Alcott, whose "Little Women" is a classic, appreciated by readers of an older growth as well as by the boys and girls to whom it was especially addressed. J. T. Trowbridge, who won a large audience as the historian of the rise of "Jack Hazard," has worked industriously in the juvenile field and his stories are interesting and not unwholesome. The poet Aldrich took a place in the front rank as a juvenile writer by his "Story of a Bad Boy," but was content with one success. W. T. Adams made a fortune as "Oliver Optic" and put forth more than sixty books, most of them compounded from the same ingredients. Precocious boys and adventures which are beyond the range of reality figure in all. Horatio Alger was an imitator of Adams, and never equaled his master. Harry Castlemon was even inferior to Alger. Imitators of the imitators of Adams now occupy the field. The boy who is introduced to the world of unrealities which they portray is likely to wander bewitched a long season, wasting valuable time before he regains a taste for actualities and wholesome literary fare.

It has been asserted that the reason why Abraham Lincoln acquired the intellectual bent which gave him his place in history was that his mother was the possessor of six books. If those six books had been "juvenile literature" of the contemporaneous sort it is easy to imagine that Lincoln would have been incapable of composing the Gettysburg address and might never have risen to the presidency. Historic characters so diverse as Madame Roland and John Quincy Adams found delight as children in the perusal of Plutarch's "Lives." It is not old fogyism to assert that Plutarch's "Lives" would afford an admirable recourse for boy and girl readers of the present generation if the whole fabric of so-called juvenile literature were destroyed.—(Milwaukee Evening Wisconsin.

How Long Will They Stand It?

How long will the American people, otherwise fairly intelligent, permit a group of cold-blooded, bull-headed capitalists to operate a great natural monopoly—the coal mines—on the public-be-damned basis? Will the average American citizen, chucking ten-dollar coal into his hungry furnaces this winter, and reflecting on the gaunt misery in tens of thousands of miners' cabins, continue to treat as anarchic the suggestion that the people, through their government, should buy and operate the coal mines? Is he really satisfied anyway with conditions as they are—the men who mine the coal [illegible] working long hours for scant pay and striking for the right to live like human beings, the average householder, who simply must have the coal, forced to pay exorbitant prices for it and a few men, controlling mines and coal roads, through these properties becoming so rich and arrogant that they constitute a dangerous menace to public peace and morality. Is the average American citizen really satisfied with this state of affairs? Or would he prefer to see the mines owned and operated by the government, the miners paid decent wages, their children sent to school instead of into the mines and their living guaranteed during industry and good behavior, coal selling to all comers at one price, and that a fair one, lower, as it certainly should, and could be, than any price that has been paid to private operators, reasonable profits flowing into the public treasury instead of unreasonably large profits flowing into the coffers of individuals?

As for me, I could never discern the least reason why if individuals were permitted to monopolize nature's gifts of fuel or food, they should not also be allowed to monopolize nature's gift of light or of air. The one is as logical as the other—and all are alike utterly damnable in their theory and in their consequences.—(From Note and Comment, by Frank Putnam, in September National.

The OLD RELIABLE
[illegible]
Is now open for the season

C. W. A. [illegible]
[illegible]
DeGraff Block, North Tejon Street,
Colorado Springs, Colo.
Telephone Black 117

ELIZABETH CLARK, D. O.
JOHN C. BOWMAN, D. O.
OSTEOPATHIC PHYSICIANS
SUITE [illegible], [illegible] NORTH TEJON STREET
COLORADO SPRINGS, COLO.
Branch Office, 308 Manitou Avenue, Manitou, Colo. (near Postoffice).
Phone Red, 61, one ring.

[illegible]
J. J. H[illegible],
324
N. Tejon,
Phone
824-A.
Strictly First-Class Work by Reliable and Experienced Work[illegible]

School Opens Tuesday
SEPTEMBER 2nd
We Want to Invite all the Children to
TRIBBLE'S BOOK AND STATIONERY STORE.
Just Across the Street From the Bancroft Building. Our Assortment of
TABLETS, PENCILS,
INKS, PENS,
and everything for the pupils' use is the largest and best in the city.
A PENCIL WITH EVERY TABLET
ASK FOR A RULER
TRIBBLE'S 414 Colorado Avenue

TWO DAYS ONLY
TUESDAY and WEDNESDAY
I will sell 1847 Rogers Bros. Knives and Forks at $3 78 per set of one dozen. Half set of six at $1.89. These are the standard $5 00 grade. Only 15 dozen will be sold at this price. Come early, as the sale is only on for
September 2nd and 3rd
Other Rogers goods at rock bottom prices.
[illegible] SON
JEWELER and OPTICIAN
511 1-2 Colorado Avenue Colorado City

MANITOU
THE BEAUTIFUL
Nestling at the foot of the Mountains, it is a delightful resort for those in search of rest, pleasure or health. The most beautiful spot in the Rockies. Magnificent scenery, beautiful drives, healthful mineral waters, mountain railroad rides. Hotel accommodations unsurpassed by any resort in America.

WHEN IN MANITOU STOP AT
[illegible] Mansions: American Plan, $2.50 and up. Buffet, Bowling and Billiard Parlors, Extensive Flower Gardens and Walks.
Special Rates to Families and Parties. Open Until Oct. 30.
DAVID E. [illegible], Proprietor.
M[illegible]: Rooms only $1.00 to $1.50. Large Veranda, Extensive Lawns, Appointments First Class.

HOTEL RUXTON
Rates From $2 to $3 Per Day.
Special by Week.
Midway Between Soda and Iron Springs
Now Open. Closes October 1st Each Year
[illegible] Elegant—Entirely Modern, situated on an [illegible] so as to command a beautiful view. The [illegible] a point [illegible] of our table a study, and our service [illegible] first class. Mineral water served on tables. Car lines pass door.
Dr. F. M. Cooper, Prop.

The Barker Hotel.
The finest location in Manitou, opposite the Mineral [illegible] park; [illegible] Elevator. All Modern Appliances. Capacity, 200; Rates, $3.00 to $4.00 per day. Write for Pamphlet and Weekly or Season Rates.
NOW OPEN.
C. W. Barker, Prop.

At the foot of Pike's Peak
THE CLIFF HOUSE
Immediately opposite the Celebrated Manitou Springs and Bath House, 200 rooms, 75 en suite—with parlor and bath. New Elevator Service. A completely appointed Ladies' and Gentlemen's [illegible] and Buffet.
STRICTLY FIRST CLASS
RATES ON APPLICATION
E. E. NICHOLS & SON, Owners and Prop

[illegible] CAFE
EVERYTHING NEW AND FIRST CLASS
Regular dinners, [illegible]. Change of bill every day. We make a specialty [illegible] and coffee. SHORT ORDERS. Rooms in connection. [illegible] Ruxton Ave [illegible] Manitou.

GAZETTE WANT ADS PAY BEST

FOR
Ella Celeste Adams

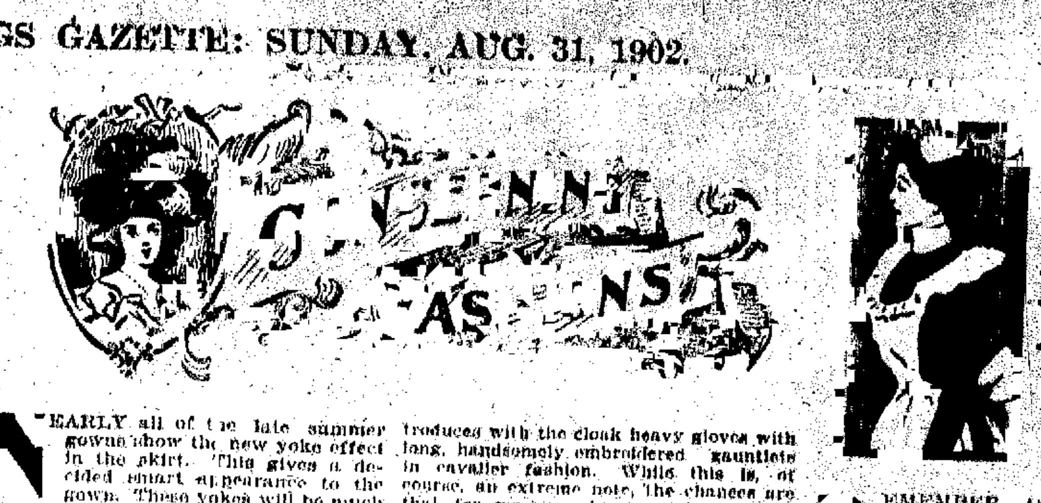

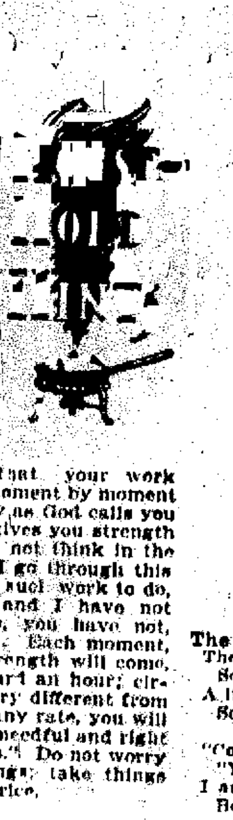

COLORADO SPRINGS GAZETTE

By the glimmer of green and golden,
The leap and sparkle of spray;
By the heart of the rose unfolden
To the breath of the summer day;
By the shout and songs of the reapers,
Binding the ripened sheaf;
By the sweet of the honey and lilies,
By the fall of the loosened leaf;
By the fields all brown and sere—
Through the march of the changing season
We measured the passing year.

By the brave things thought or spoken,
By the true deeds simply done;
By the mean things crushed and conquered,
And the bloodless battles won;
By the days when the load was heavy,
Yet the heart grew strong to bear;
By the dearth, the dole, and the labor,
The fulness, reward, and cheer;
By the book of angel's record,
We measured the passing year.
—Margaret E. Sangster.

◆ ◆

"In nature every moment is new; the past is always swallowed up and forgotten; the coming only is sacred. Nothing is secure but life, transition, the energizing spirit. No truth so sublime but it may be trivial tomorrow in the light of new thoughts. People wish to be settled; only so far as they are unsettled is there any hope for them. . . . So come to live in thought and act with energies that are immortal. Thus revering the soul man will come to see that the world is the perennial miracle which the soul worketh, and be less astonished at particular wonders. He will weave no longer a spotted life of shreds and patches, but he will live with a divine unity."—(Emerson.

◆ ◆

"Tell the world you're feeling fine," for all the world loves a smiling countenance and words of cheer. So, if you have trials and disappointments do not tell them, it will be of no avail and it depreciates you fearfully.

A sympathetic laugh and a merry voice is an attractive quality, particularly in women and yet how few possess or try to possess that charm!

It is said that American voices are softening and improving. Still, much remains to be criticised in regard to their cultivation and timbre. The few of silvery tones are apt to be lost in a shrill-voiced crowd. Yet how restful it is and the woman of sweet voice telling only the pleasant things rather than grievances, is always greeted with effusive kindness.

"Laugh and the world laughs with you." Therefore, be merry for the world loves success and it always treats those who have apparently made some progress in scaling the heights with due deference and a warm welcome.

◆ ◆

Watch Hill, R. I., has "City Mothers," some forty of them, so it is said, and for the past two years affairs municipal have been taken out of the hands of the men and with their consent, too.

In the course of an interview the woman who is secretary of the society that controls things, said:

"When there were enough cottages to form a respectable town the men organized and incorporated the Watch Hill Improvement society, and struggled along with it for several years. The great trouble was that they were here only during their vacations so when the men found that we were willing to take the responsibility and carry on an even greater work than they were doing, they handed over their charter. They were kind enough to vote themselves out and our officers and members in before dropping things."

The officers of the society are Mrs. S. D. McConnell, Brooklyn, president; Mrs. E. H. Bennett, Hartford, Conn., vice president; Miss Phelps, New York, secretary, and Miss Burnup, Baltimore, treasurer.

While Watch Hill men may be divided on the subject of woman suffrage they are a unit when it comes to endorsing them as to their able management of the summer town.

Indeed it would seem as though the men had great cause to be proud of the society's accomplishments. It is responsible for the extension of the mains of the Westerly water system and the creation of the Watch Hill fire district. Formerly the place was dependent upon windmills, many of which being of artistic design will be allowed to stand. Two policemen have been employed to assist the county authorities in keeping order during the summer season. All along the beach rubbish cans have been placed for the use of excursionists and the society is now considering the proposition of sprinkling the roadways about the hill.

There certainly can be no incongruity in having women take a hand in the municipal housekeeping for it is only putting in practice in a larger way, what is woman's part in every well-regulated home. More and more men realize this fact and the sensible ones are not ashamed to ask for and accept the women's aid and afterwards bestow praise where praise is due.

◆ ◆

The old New England Conservatory of Music building in Boston has been completely transformed into a woman's hotel. The location is a very favorable one facing on Franklin square and transportation facilities to the business section are excellent.

The large auditorium and the fine organ used by the conservatory will be equally useful for the new Franklin square house. All sorts of evening entertainments, private theatricals, musicals and dancing parties can be held. Besides, there is a library of 1,500 volumes and there will be educational advantages for the guests. Free medical attendance will be provided for permanent residents.

Although the purchase and fitting up of the house is a philanthropy there will be no charity features connected with it. Already the patronage insures success and rates charged cover all expenses, but with this advantage, that a good deal more will be received for one's money even if no more is saved. The house has 366 rooms and can accommodate 400 to 500 women.

A feature of the building is the numerous small reception rooms in which the girls may receive their callers in privacy, yet with entire conventionality equally removed from the only resorts of the cheap boarding house—the general reception room full of people, or the girl's own room. These small parlors were furnished by different societies or people so a friendly rivalry arose and as a consequence they are little gems of tastefulness.

Rev. Dr. George L. Perin of the Every day church originated the plan and Mrs. S. B. [illegible] is the superintendent.

Mandy's Woman's Club.

Since Mandy joined the Woman's Club, land sakes, how she has changed!
And everything about the house has all been rearranged.
And all that Mandy says and does now means a whole lot more
Than simple commonplace affairs have ever meant before.

She talks of science, politics, of chemistry and art;
Each ology and ism, O, she has 'em all by heart;
For lecturers on every theme address her club, you see,
And straightway Mandy hurries home to try their talk on me.

Yes, Mandy's taught me how to breathe; I never knew before,
Although I've tried it day and night for forty years and more;
And now she's learning how to think, and says that maybe I
Could sometime learn to do as much if I would only try.

She's also learning how to eat, and what and when and where;
Our foods are tried and tested, weighed and measured out with care.
It frightens me to think that once we ate just common stuff,
Yes, ate it and kept eating till we thought we had enough.

And Mandy says that harmony is what the spirit craves—
Health, beauty, wisdom, all are brought on vibratory waves.
When these are as they ought to be, the cares of life are gone,
And all a mortal has to do is just live on and on.

It saddens my poor heart to know my great-grandparents died
When they were only ninety odd; it cannot be denied
That, if those poor old simple souls had found a way to get
The worlds of wisdom Mandy has, they'd all be living yet.
—Nixon Waterman in the Christian Endeavor World.

◆ ◆

A Study in Blue.

(Written for Gazette by Jeannie Elliott.)
Little Blue-Eye was a dear little chap,
Not yet six years old and so cute as could be,
Each morning he'd put on a little blue cap
And climb away up in the Maiden Blush tree.
"O! mamma!" he'd shout then; "a little wee nest
All muffled inside with a blanket of down!
A newly-built home for a Robin Red Breast!"
And bubbling with glee, he would come scrambling down.

Each morning the sun was ablaze in the sky,
And made the sweet clovers hang each fragrant head,
Then little Blue-Eye would go clambering high,
And gently peep into the soft little bed.
One little egg! Two little blue eggs, then three!
Were cradled reflecting the blue of his eyes;
He would babble and warble and shout so to me,
The news of his lately deposited prize.

At last then, one morning the lark sang so loud,
And a big bumble bee went a-scolding by,
Little Blue-Eye with a step very proud,
Went to visit his treasury nearest the sky.
But he screamed out with something that was not delight,
"O! mamma! O! mamma! such awful things!"
I feared he would fall in his terrible fright
At the wide gaping mouths and the featherless wings.

◆ ◆

Arraignment.

"Not ye who have stoned, not ye who have smitten us," cry
The sad, great souls as they go out into the dark,
"Not ye we accuse, though for you was our passion borne;
And ye we reproach not who silently passed us by.
We forgive blind eyes and the ears that would not hark.
The careless and causeless hate and the shallow scorn.
"But ye who have seemed to know us, have seen and heard;
Who have set us at feasts and have crowned with the costly robe,
Who have spread us the purple of praises beneath our feet,
Yet guessed not the word that we spake was a living word,
Applauding the sound,—we account you as worse than foes.
We sobbed you our message; ye said, It is song, and sweet!"
—(Helen Gray Cone in Woman's Tribune

◆ ◆

The View Point.

One looked out on the evening star and sighed:
"Night here again, and O, so little done;
The brown loaves baked, my fretful little one
Soothed into sleep—naught, naught beside.
To spur ambition, or to nourish pride.

◆ ◆

Comfort one another,
For the way is often dreary,
And the feet are often weary,
And the heart is very sad.
There is heavy burden-bearing,
When it seems that none are caring,
And we half forget that ever we were glad.

Comfort one another
With the hand-clasp close and tender,
With the sweetness love can render,
And the looks of friendly eyes.
Do not wait with grace unspoken,
While life's daily bread is broken—
Gentle speech is oft like manna from the skies.
—Margaret E. Sangster.

◆ ◆

What God bestows, he never in the truest sense of his bestowing, takes away. In the memories which are the richest treasures of our maturer years he giveth us truly as in the first gifts which are poured upon us in the free morning of life before we have learned how to prize them or to use them.—(Henry Wilder Foote.

◆ ◆

"We take our share of fretting,
Of grieving and forgetting;
The paths are often rough and steep,
and heedless feet may fall;
But yet the days are cheery,
And night brings rest when weary,
And somehow this old planet is a good world, after all."

◆ ◆

Be what thou seemest; live thy creed.
Hold up to earth the torch divine;
Be what thou prayest to be made;
Let the great Master's steps be thine.
—Bonar.

A Song of Mystery.

We might have walked together—you and I—
In pathways bright with bloom; beneath a sky
Glorious with light!
But wherefore, after all these lonely years,
Should you behold me through a mist of tears,
Far down the Night?

We might have walked together—you and I
With the great world, unheeded, rolling by;
Knowing but this:
That Love is all; that gold is only dross—
That only loss of Love is really loss—
His smile—his kiss.

We might have walked together; but alas!
Like shadows now in a dim night we pass,
Or in the light.
We call across the bleak, dividing lands—
Unto each other holding sundered hands—
"Good-night; Good-night!"
—Atlanta Constitution.

◆ ◆

A Warning to Girls.

"Is the young woman of today inclining more toward loose morality and habits of excessive indulgence in intoxicating liquors than did her mother or grandmother?" is the question suggested by a recent editorial by Miss Floretta Vining in one of her South Shore newspapers, and propounded to the lady herself by a reporter.

"I am of the opinion that the drinking habit is greatly increased among young girls of the present day," said Miss Vining, "and you know looseness of morals follows closely in the wake of excessive drinking.

"I was moved to take up the matter in my papers for the reason that with the approach of the summer season the young girl is exposed to temptations and dangers which are perhaps exaggerated during the season of warm weather. I take a deep interest in young girls, and I believe that it is always possible to save them from themselves if they are approached in time.

"A woman of 40 is, I think, not so susceptible, or perhaps she has more power to control herself, but young girls under 21 years of age, and it is of those that I speak, may be cautioned before the taste for strong drink has gained control over them.

"The way in which girls of less than 21 years partake of heavy drinks is appalling to one who knows, and my statements are not based on hearsay, but on observation.

"I have spent much of my life in hotels, both in Boston and in other cities, and I have seen such sights as almost paralyze me. I have just returned from a visit to San Francisco, and both on my outward journey and on my return I was astounded at the ease with which young women drink the heavy liquors. It is a common thing to see in this city and in New York a young man and a young girl, each under 21 years of age, or parties of boys and girls, come into a hotel for luncheon or a dinner and preface it with one or two cocktails, continuing through the dinner to drink whiskey, and conclude with champagne.

"Now, I am not speaking from the standpoint of a temperance agitator or a reformer. But it is appalling to see such young girls drinking whiskey. They invariably lose control of themselves during such a dinner, and commit follies that they regret all the rest of their lives.

"The fact that such proceedings are becoming matters of general custom alarms me. I am a member of the Sorosis club of New York, and I always stay at the Waldorf-Astoria when I am there, and I see sights that are astonishing. These girls of whom I speak are not working girls, but the daughters of respectable families, many of whom I know personally. They are well-to-do girls, well bred, well educated, and it is among girls of this class that the evil seems to be most strongly developed. I have travelled abroad considerably, and I do not hesitate to say that the conditions are worse in this country.

"And the practice is surely increasing. The opportunities are more frequent than in old days. The boys and girls are allowed to go about together, with no chaperon, and are apt to do as their own crude, ignorant wills prompt them. Where the boys get the money from is a mystery. Such dinners and entertainments as I have seen could cost not less than $18 or $20. It is apparent that their parents must give them the money, and in that is one source of the deplorable conditions.

"But the source of the whole trouble lies, I believe, in the changed conditions of family life. Social ambitions are put before everything else. It is necessary that the daughter should make a marriage that is considered desirable from a social standpoint, and this is catered to, to the exclusion of other and more vital things. I recall one case where a man, prominent in business and social circles, was financially embarrassed, and I said to him: 'Why don't you let your daughter help you?' But no, such a thing was not to be considered. Her mother had matrimonial ambitions for her, and would object.

"Young people are given too much money to spend; they are given too many privileges; and they have too much leisure. Their life is not simple enough, and they are neglected in some instances by mothers with social ambitions."

For a way out of the evil, Miss Vining suggested a simpler life for the girls.

"They should not be granted a residence in the city for longer than three months in the year. The rest of the time should be spent in the country, and the girls should be kept occupied and looked after during their leisure hours."

For growing boys and young men, Miss Vining had little to offer. "The temptations that surround a young man these days are dreadful, but it is imperative that they go out into the world and meet them. The boys must work out their own destiny, and those that are weak fall by the wayside."

Miss Vining is especially fond of young girls and her solicitude prompts her to speak as plainly as she has on the evils that confront them. She is the publisher and owner of nine weekly newspapers that circulate in the South Shore towns, and she has associated with her in the business of getting them out nine girls, all of whom are under 21 years of age.

◆ ◆

The chafing-dish supper was over, says the Chicago News, and Mr. and Mrs. Stubbs were wending their way homeward.

"But, John," said Mrs. Stubbs, who was feeling perfectly well, and consequently was sure that everybody should make an effort to be above indigestion, "how do you know that Welsh rabbit is going to disagree with you?"

"I—I have inside information," Stubbs returned, promptly, but sadly.

◆ ◆

Pull off the lips that never part
Hold deeper prayers within the heart.
—(Martha Eileen Holahan.

Nearly all of the late summer gowns show the new yoke effect in the skirt. This gives a decided smart appearance to the gown. These yokes will be much used in all fall dresses. Especially is it suited to the crepe de chine voile and soft, clinging materials, that will be so much the vogue. Yokes are becoming to the stout person, and when shirred or elaborately tucked give a far better figure to the very thin woman, writes the Home dressmaker in The North American.

Many of these yokes are made of lace. These have applique on them. Others are ornamented with rows of insertion. A much better effect is gained by having the yoke cut deeper in front and very much narrower in the back. The models shown can be used for any of the thin materials, although they were copied from summer styles. A figured foulard silk is very pretty made with stripes of plain taffeta set in the yoke and bodice. A much better effect is produced this way than if the foulard alone be used.

◆ ◆

The prettiest poppy girl of the summer made her appearance at a recent informal dance at Bar Harbor. She was a vivid, startling blonde, but her loveliness in her flame-colored gown proved the fallacy of the old idea that blondes should wear blue and brunettes scarlet. The idea has long since died out; the average blonde needs a warming, decided color, while a glowing brunette can always bear the cooler, less vivid shades. This poppy girl wore a high-necked frock of white India silk and scarlet satin. The materials had been stitched together so as to form broad tucks of the red, with spaces of white showing between. This startling effect was carried out in skirt, yoke, bodice and sleeves, and did not give so much the impression of a stick of peppermint candy as one might fancy. The gaudiness of the effect was somewhat broken by an appliqued design of the satin about yoke, belt, elbows and skirt. The beauty of the frock lay in the fact that, while it came into being between seasons and is distinctly a summer creation, it will serve for informal evenings all winter.

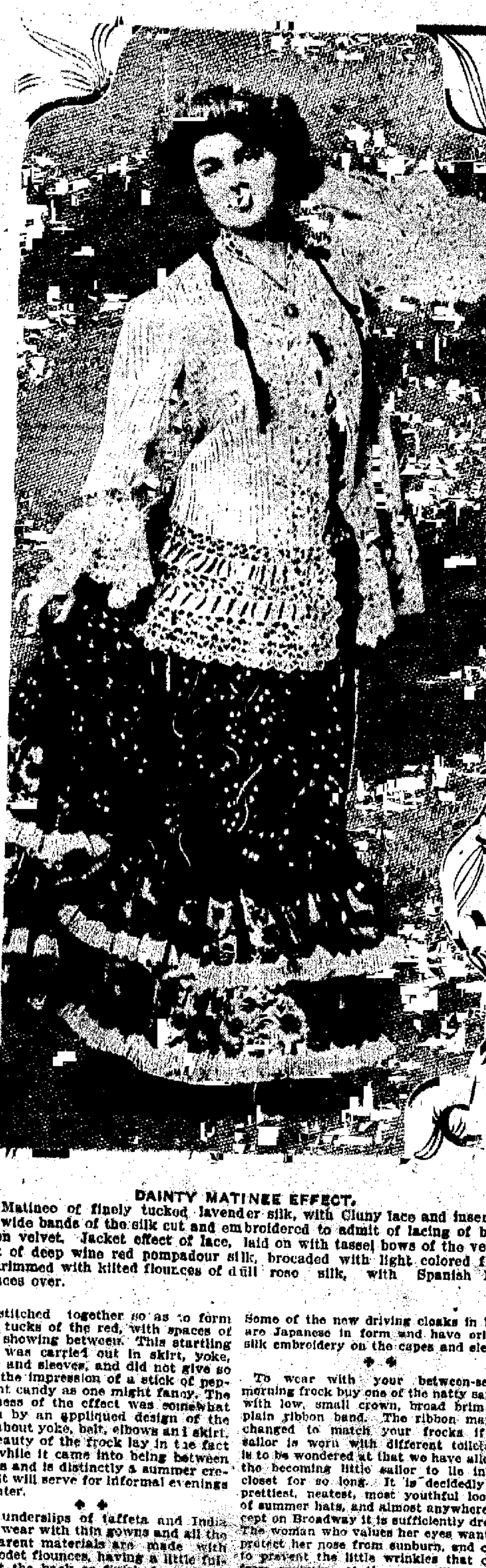
DAINTY MATINEE EFFECT.
Matinee of finely tucked lavender silk, with Cluny lace and insertion, and wide bands of the silk cut and embroidered to admit of lacing of black ribbon velvet. Jacket effect of lace, laid on with tassel bows of the velvet. Skirt of deep wine red pompadour silk, brocaded with light colored flowers, trimmed with kilted flounces of dull rose silk, with Spanish lace flounces over.

◆ ◆

Silk underslips of taffeta and India silk to wear with thin gowns and all the transparent materials are made with deep godet flounces, having a little fulness at the back or finished with a pleated frill at the edge. This gives fulness around the bottom of the skirt, which is needed under gowns of light texture. The linings to wear under the bodices are made with fullness at the waist line in both front and back. These slips may be of any color, and are really the most economical way of making a summer gown answer many purposes, as it may be worn with different colored slips on as many occasions; but the sash, belt, bows or stock must correspond in color with that of the slip.

◆ ◆

One famous French designer has among his new models a fur cloak which is much like certain of the soft summer cloaks, half length, loose, luxurious, with huge flowing sleeves and lace undersleeves.

To counteract the impracticability of these sleeves for winter weather, he introduces with the cloak heavy gloves with long, handsomely embroidered gauntlets in cavalier fashion. While this is, of course, an extreme note, the chances are that for women who can afford them, loose-flowing cloaks of fur, following the lines of the summer wraps, will be the favorite wear, says a late Parisian fashion writer.

In all materials the loose cloak will undoubtedly have the lead, and the full sleeves when not flowing will be gathered into a cuff with a broad opening, and will allow for all vagaries of the gown sleeve. The cape collar is the great feature of the newer coats and cloaks as of the early autumn gowns, and much of the chic of the garment will depend upon the skill with which this collar is shaped and fitted.

It must sit tightly over the shoulders, give the long, sloping 1830 effect, and come well down over the arms, sometimes even to the elbow. There may be a standing collar or there may not.

The stole finish keeps its popularity, and even when a cape collar, a shawl-shaped collar, or a narrow turnsdown collar is used, it is ordinarily mounted, low at the neck, leaving the throat free.

As for reveres, they are practically out of style, save as a shawl collar approaches the appearance of the reveres.

The Japanese cloaks that have been so well liked in Paris, will be seen throughout the winter, and make picturesque and luxurious driving and evening wraps.

All of these flowing cloaks and flowing sleeves naturally bring linings into prominence, and great attention will be paid to effectiveness in this matter. It is said that soft embroidered or brocaded liberty satin will be a popular lining material.

Some of the new driving cloaks in black are Japanese in form and have oriental silk embroidery on the capes and sleeves.

◆ ◆

To wear with your between-season morning frock buy one of the natty sailors, with low, small crown, broad brim and plain ribbon band. The ribbon may be changed to match your frocks if the sailor is worn with different toilets. It is to be wondered at that we have allowed the becoming little sailor to lie in the closet for so long. It is decidedly the prettiest, neatest, most youthful looking of summer hats, and almost anywhere except on Broadway it is sufficiently dressy. The woman who values her eyes wants to protect her nose from sunburn, and cares to prevent the little wrinkles that come from squinting at the sun, will welcome the new sailor with a handclap. Other old hats may be temporarily freshened with a bit of stiffening and a new veil, and if one's frock is quite fresh can be made to pass until time for autumn millinery. Thus with a little expenditure, a great deal of thought and a final mighty effort the summer girl may make her retiring bow amid cheers and sighs and throwing of bouquets, as fresh, as jaunty, and as picturesque a figure as she was when she swooped down upon us with a trunk full of new chiffons and laces and a heart full of anticipations.

◆ ◆

Linen of the coarsest possible kind is the dress of the mouth in Paris. It is embroidered with fruit of all kinds, but chiefly with red and white currants and grapes. The latter, however, are more worn by elderly women.

Remember that your work comes only moment by moment and as surely as God calls you to work, he gives you strength to do it. Do not think in the morning, "How shall I go through this day? I have such and such work to do, and persons to see, and I have not strength for it." No, you have not, for you do not need it. Each moment, as you need it, the strength will come, only do not look forward an hour; circumstances may be very different from what you expect. At any rate, you will be borne through each needful and right thing "on eagle's wings." Do not worry yourself with misgivings; take things quietly.—Priscilla Maurice.

* * *

Camp Cookery.

"With kerosene, asbestos paper, a box and a few nails, the housekeeper can be independent, for she can cook and depend upon her automatic stoker," writes Marion A. MacBride in the Woman's Journal. How, do you ask? After unpacking, take a small box 20x20 inches square, a little higher than long, line it with asbestos paper, using small tacks to hold the paper in place, carrying the paper over the edge of the box and tacking it firmly on the outside, in order to protect the wood from heat. Asbestos paper can be purchased at any hardware store for 15 cents a sheet, and can be sent by mail if one is too far off the beaten track to find a hardware store. After the box is lined, take another box, or, better still, an old table or stand, cut a hole 15 inches square in the top, over which tack firmly a piece of sheet iron or zinc, with a circular hole in its center two and one-half inches across. Beneath the table top place a box or shelf for holding a kerosene lamp. A flat wick turned to reading power will be powerful enough for the 20-inch box oven. Place the lamp, lighted, on the shelf below the table, put a wire frame or an empty can (with holes punched through the sides), over the circular opening, and place the asbestos lined box over the whole, and you have a cooking box which will turn out bread, beans, pudding, escalloped meat, macaroni, baked fish, custard oatmeal, or whatever one desires, excepting toast, broils, or frying. For chops, put them in a pan, salt them, cover with box, and cook for one half-hour. If a larger cooker is needed, take a wash-tub or half barrel, line in the same way, and mount it on a firm stand. Use large circular wick lamps.

The only danger could come from over-heating the wood, but this can be avoided by the use of asbestos paper where the parts are exposed to direct and intense heat. It's rare fun to sail all day, and open the cooker when afternoon shadows are lengthened, finding a dinner cooked to a turn, a dinner put in directly after breakfast and left to cook. Of course, it seems impossible to the woman who generally follows the cook stove and its moods, but the plan is practical, and, ladies, it is a sad confession, but this is not original. It is a little arrangement of the plan of Edward Atkinson, LL.D., of Boston, Mass., 1902, and of Benjamin Thompson, Count of Rumford, 1798.

You see, men are such practical cooks they turn the light of science on cookery, and one has a glimpse of the country where there are afternoons, where one can dream in a hammock, sail or drive, and all the time that cooker cooks, developing flavor rich and rare. Let me whisper to you, ladies, get the men of the party to make that oven, prepare the food, and place it on camp table, while you trim the table with leaves and flowers. From close observation I am convinced that women are out of their sphere in cookery. They don't grasp the idea. Give the man a chance. Pure, simple food cooked slowly. Put the oatmeal and meat in cooker at 10 p. m., cook till six a.m., when the early riser can eat and be glad, no worry, no work. Keep the cooker running night and day, and a large party can be well fed. Game and fish can be cooked as soon as necessary, and in this way preserved, when it is hard to secure. Berries cooked in this manner are delicate and rich in flavor, the slow application of heat developing natural flavor. Asbestos paper and a few tacks, a good lamp and kerosent oil, will furnish a practical, scientific cooker, which for soups alone will pay for any trouble of construction.—(Marion A. McBride.

* * *

The long thin strips of fresh pineapple by the side of the lunch plate have a significance stronger than that of merely inducing a pleasant anticipation of what is to follow. It also signifies a pleasant remembrance after the lunch is over, because it is an acknowledged aid to digestion more active than the orthodox preserved ginger.

* * *

Strawberries have long been the favorite fruit for shortcake. Nevertheless, there are fruits that are almost equally delicious used in this way.

Rich, ripe, sugar loaf pineapple, peeled and cut into tiny cubes and left for twenty-four hours with sugar enough to sweeten it, makes an excellent shortcake filling. Drain off the surplus pineapple juice and use it with whipped cream as a sauce to pour over the shortcake.

* * *

She said: "What is there that I would not be
For your dear sake? What change of mind or heart
Would I not make in any, every part,
If love but say, 'This he desires of thee?'
E'en as the white moon rules the restless sea
And draws its tides to answer her sweet will,
So does your slightest wish arouse and thrill
And make obedience an ecstasy."

Oh, foolish heart of woman! Even so
They make of man a master, not a mate,
And lessen love by loving; soon or late
A monarch wearies of his worship. Lo,
This only is great love when two can be
Both proud and humble in equality.
—Theodosia Pickering Garrison in New Lippincott.

◆ ◆

Fresh pineapple juice contains a digestive principle similar to pepsin, termed "bromelin" and so powerful is it that the experts say it will digest ten times its weight within a few hours. The activity of this digestive [illegible] is destroyed in the cooking. The fresh or cooked fruit contains much indigestible matter of the nature of woody fiber, but it is taken for granted that the properties of the juice compensate for this fact.

As a summer appetizer the fragrant pineapple tart is distinctively in the line of the salted almonds, caviare or anchovies of the winter. A slender slip or two, imbedded in violet leaves and blossoms, was the beginning of this latest lunch fad, with a candied cherry or two, on the side as an [illegible] palate.

The New Sentry and the Little Boy.

The sentry stood before the throne,
So pompous, grim and tall,
A little lad came strolling on,
So quiet, trim and small.

"Come, come! Be off!" the sentry said;
"You can't stay here, you know,
I am the king's new body-guard,
Be off and don't be slow!"

The little lad stood all amazed,
As if he had not heard;
The little lad stood still and gazed
To hear the sentry's word.

"Be off, you dolt!" the sentry cried,
"And see you make no noise,
The king or prince may soon be [illegible]
They don't like little boys!"

"Oh, but you're wrong!" the child replied;
"The king, I know, loves me!
While I like little boys myself—
And I'm the prince, you see."
—Tudor Jenks in the September St. Nicholas.

Gretchen.

Gretchen was sitting under a plum tree in the garden, knitting a [illegible] brown stocking. The ground was beautiful all around her with the white petals of plum blossoms, and her brown, braided hair was decked with them, too.

She was a little German girl, but she did not live in the "fatherland;" here in America had she been a whole year, with her father and mother, the old grandmother, little Hans, and Karl. The new home was on the outskirts of a manufacturing town, at the foot of a green, wooded hill. The father had work now, and they all tried to be happy in this queer, breathless country.

"Gretchen!"

It was the mother who called from the open doorway. "Ya, mutterchen." (Yes, little mother.)

"Gretchen, where is little Hans. Go and seek, him, my child."

Gretchen put her knitting in her workbag and hung it on the arm of a wooden chair. Where, indeed, was Hans? Not in the porch, not in the frond yard; not in the back yard, but the gate of the latter was open. And where was Karl, also? Karl was not another little brother, only a large strong dog—very gentle, very amiable, but, alas, not very intelligent was Karl considered.

"A big, big heart, but a tiny bit of brain in thy head, my Karl," the old grandmother used to say.

"Karl has carried Hans up the hill," thought Gretchen; and she ran swiftly along the ascending path.

Karl dearly loved to carry the baby about. He would seize his clothes at the waist, in his mouth, and carry him as safely and carefully as a cat does her kittens. Hans thought it was great fun generally, but when Karl bore him too long, or held him too tightly he would cry, and then Karl would put him down and kiss his face with his red, wet tongue.

Gretchen followed the path until she came to a ravine over which the ground above hung like a miniature precipice. The path became steep here, and she turned aside and ran along the lower edge of the chasm, calling, "Hans, Hans, come! Come, Karl, Karl!" Pausing for an instant for breath, she glanced up the hill for a sight of the truants, then, with a shriek, sprung down the bank of the ravine, through the briars, over the stones. There, on the highest part overhanging, [illegible] ready, seemingly, to roll [illegible] of nine feet or more down upon sharp stones and stinging nettles, lay Hans fast asleep. The moment she saw him with the soft sunlight shining across his face, Gretchen thought of a wonderful painting she once looked at, over the sea, of the Christ-child lying in his mother's lap. The Christ-child! "O, the good Jesus was once a helpless baby like Hans. He will never let him fall," thought Gretchen. "Only let me spread my woolen skirt to catch him—only be in time to spread my woolen skirt, dear Christ."

Gretchen was in time. She stretched wide the skirt of her gown and waited. Hans did not fall. He moved the [illegible] bit nearer the edge, perhaps, as he [illegible] sed one little arm but slept on peacefully.

"If I only dared leave to climb [illegible] snatch him," muttered Gretchen. "What shall I do? Shall I call to the [illegible]? She would scarcely hear."

Still, Gretchen did cry with all her might. "Mutter! Mutter!" No [illegible] came. With straining eyes fixed on [illegible] little sleeper, with wide-spread arms [illegible] began to ache, stood Gretchen. The [illegible] rose higher and higher, and beat [illegible] her head; she grew thirsty and [illegible] and her eyeballs burned. [illegible] more and more like the Christ-child, as he smiled in his sleep; and in Gretchen's dazzled vision the shadows of the branches waving above him seemed to form the figure of Mary, the [illegible] and rays of sunlight to make a [illegible] crown about his head.

Ah! that was a welcome sound [illegible] away up in the woods; Karl's [illegible] bark, coming nearer and nearer all the time. Presently Gretchen heard a [illegible] and saw his fluffy tail, waving [illegible] graceful feather; then his shaggy [illegible] mouth open, red tongue lolling [illegible] side, was thrust over the ravine. Gretchen smiled up at him and begged [illegible] "Do help me, some way, good [illegible]"

Karl took in the situation [illegible] snuffed at Hans, barked, [illegible] gown, dragged him back, [illegible] his strong jaws, and [illegible] down the hill with his bu[illegible] Hans, awakened so suddenly, [illegible] and screamed, but Karl held [illegible] and dropped him only at the [illegible] gate. Gretchen ran on behind [illegible] the story.

Whether Karl deposited Hans [illegible] the chasm, or in some safer place, [illegible] the baby had crept and rolled, no [illegible] could tell. In the end he had [illegible] Hans, and that was [illegible] Karl! Never, never!

"A big brain in thy [illegible] a big heart in thy [illegible]

And Gretchen? [illegible] wept, and the [illegible] bathed her [illegible] face. [illegible] the light and [illegible] ture over the [illegible] mother [illegible]

(Christine Wa[illegible]

EYES o' gray a sodden quay,
Driving rain and falling tears
As the steamer wears the sea
In a parting storm of cheers.
Sing, for faith and hope are high—
None so true as you and I—
Sing the lovers' litany:
"Love like ours can never die!"

Eyes of black—a throbbing keel,
Milky foam to left and right;
Whispered converse near the wheel
In the brilliant tropic night;
Cross that rules the southern sky!
Stars that sweep and wheel and fly,
Hear the lovers' litany—
"Love like ours can never die!"

Eyes of brown—a dusty plain
Split and parched with the heat of June,
Flying hoof and tightened rein,
Hearts that beat the old, old tune,
Side by side the horses fly.
Frame we now the old reply
Of the lovers' litany—
"Love like ours can never die!"

Eyes of blue—the Simla hills
Silvered with the moonlight hoar;
Pleading of the waltz that thrills,
Dies and echoes around Benmore.
"Mabel," "Officers," "Good-by,"
On my soul's sincerity,
"Love like ours can never die!"

Maidens of your charity,
Pity my most luckless state;
Four times Cupid's debtor I—
Bankrupt in quadruplicate.
Yet, despite this evil case,
And a maiden showed me grace,
Four and forty times would I
Sing the lovers' litany—
"Love like ours can never die!"
—Rudyard Kipling.

WHILE with small exception the past week has been one of the quietest, socially, of the summer, yet with the attractions at the parks, Manitou and Broadmoor, added to the Wilietz concert, the Kroeger recital and the charity entertainments at the Alta Vista and the Alamo, everybody who wished to, kept on the go all the time.

The most elaborate entertaining of the week was the beautifully arranged reception given by Mrs. Amos Caryl Ridgway, 817 North Tejon street, from 4 until 6 o'clock, Friday afternoon. It was in the nature of a farewell, as Mr. Ridgway's business calls him to Denver and his family is about to remove to that city. Sincere regret is felt in parting from Mrs. Ridgway and her daughters, for they hold a large place in the hearts of many who have learned to love and admire them, despite their retiring dispositions.

Receiving with Mrs. Ridgway was Mrs. Louis P. Rudolph of Victor. They were stationed just within the front parlor archway and presented a very pretty picture. Mrs. Ridgway's gown was a dainty white mull, elaborately trimmed with pin tucks and Arabesque insertion. Epaulets of black thread lace veiled the shoulders. Mrs. Rudolph's gown formed an admirable contrast, being entirely of a soft shade of green crepe de chine.

Quantities of wild clematis enwreathed the balustrade and archways of the hall and it was also employed in other rooms as well. The color scheme in the parlors was shades of pink and the mantels and other surfaces were banked with hundreds of sweet peas, while smilax tendrils were festooned from the electroliers and the mantel. Pink shades adorned the electroliers and as the house was darkened the rosy glow was very cheery.

Yellow predominated in the library, where Mrs. C. F. Stough presided at the punch bowl, assisted by Miss Grace Wallace. Great masses of golden glow, coreopsis and nasturtiums decked the top of the book cases very effectively. But the dining room far surpassed all other apartments in beauty of decorations. It was a study in violet and white, most harmonious. The large polished table was first overlaid with exquisite Mexican drawn work. Upon the center was a stately cut glass vase filled with fine large purple and white China asters, which stood in a flowery bed made of hundreds of violet and white sweet peas edged with smilax. At intervals were fairy lamps, violet shaded. Large rose bowls of sweet peas and asters graced the sideboard, and smilax festooned the opal shaded electroliers.

Mrs. A. U. Peavey, Mrs. W. E. Riddle and Mrs. C. H. Spurgeon served the [illegible] refreshments, assisted by a bevy of charming young women clad in the [illegible] diaphanous of white gowns; [illegible] Ridgway, Miss Janet MacLaren, Miss Cox, Miss Lela Stark.

Among the guests invited were Mesdames J. R. Groves, W. F. Slocum, J. [illegible] Davidge, Virgil Cooper, Herbert [illegible], E. W. Cox, W. E. Spurgeon, [illegible] B. Cooper, Horace G. Lunt, [illegible] Pettit, John R. Robinson, Harry [illegible], F. A. Gillespie, Charles W. [illegible], E. W. Dow, Arthur G. Sharp, [illegible] Smith, Willard N. Bur[illegible], E. D. Bach, James A. Morrison, J. [illegible] Aitken, Henriette Balcomb, E. M. Collins, A. D. Craigue, Chas. E. Emery, W. E. Fryhofer, Albert May, A. J. McGregor, W. W. Price, Margaret Morgan, Ira J. Morse, E. F. Mason, E. L. Preston, Anna Rudy, George Stone, Martin Slaughter, W. S. Nichols, Lulu D. Cox, James A. Lockhart, George R. Simmons, F. S. Tucker, Robert E. Lewis, Chas. A. Eldredge, William Lennox, J. W. Crapser, Louis R. Skinner, John W. Miller, John J. Jacobs, D. P. Wilder, Irving Howbert, F. S. Mertle, John M. Ward, James W. Scott, Ellen C. Baker, Ella Celeste Adams, Atherton Noyes, F. C. Smith, Florian Cajori, E. R. Stark, Marion Stark, L. A. E. Ahlers, E. L. Colton, F. T. Buckman, Giles Crissey, E. W. Davis, Ben F. Webster, Oscar Roberts, R. F. Shepherd, Collins, Hayes, E. T. Ensign, T. F. Hall, Philip Washburn, N. W. Terrill, Charles J. Wright, Edgar Howbert, F. L. Rouse, George Wallace, James R. Gregg, Robert Kerr, William Strieby, Charles J. Perkins, David Elliot, H. R. Carpenter of Victor and [illegible], Miss Twaddell of Philadelphia, Dr. Josephine L. Peavey, Misses Cora M. McDonald, Helen Ridgway, Hemenway, A. E. Bell, Groves, Loomis, Parkhurst, Mabel G. Stark, Ruth Loomis, Rouse, Martin, Howbert.

"Everybody is discussing the brilliant career of that Southern beauty, Mrs. Samuel Sloane Chauncey of New York, who has taken up her residence in London to be with her sister, who is Lady Newborough," says Marie [illegible] in the Boston Globe of August 24.

"We have contributed a great many lovely women to English court society, but none has been sweeter or more exquisitely beautiful than this daughter of the south, for Mrs. Chauncey is a Louisville girl, a daughter of Col. Carr. The king has taken a great interest in her, and has paid her much deferential attention, for England's sovereign dearly loves a beauty. The queen also has noticed the lovely American, and even complimented her upon the exquisite arrangement of her jewels, a thing the queen rarely does.

"Mrs. Chauncey has a very lovely little daughter, and at a reception the king lifted her and kissed her cheek, while the queen smoothed her golden hair.

"She is a doll-like creature, as perfectly dressed as her adorable mother, and she is being brought up in the strictly English fashion. She will probably marry a titled Englishman, for Mrs. Chauncey is much better pleased with English ways than with those of America, and doubtless will never make her home here again."

Friends of Mrs. Chauncey, and she has several in the Springs, will read the above extract with interest. Mr. and Mrs. Chauncey resided here for a while a few years ago, hoping Mr. Chauncey would derive some benefit from the climate, but his death occurred during their stay.

The Y. W. C. A. benefit recital so delightfully carried out at the Montgomery residence last Thursday evening was one of the social successes of the week just over.

Prof. Ernest R. Kroeger of St. Louis, the soloist of the evening is an artist of prominence and the carefully selected program gave every opportunity for the display of the performer's exceptional gifts.

A delightful surprise of the evening was the singing of Miss Marion Elvira Jones of Sedalia, Mo.

Miss Jones is a relative of Judge and Mrs. Gunnell and arrived the day of the recital to visit them. She possesses a rich contralto voice under excellent culture. She has studied abroad at the London academy of music and in Paris under Bouhy. Miss Jones sang a madrigal by Victor Harris, "The Slumber Boat," Jessie L. Gaynor, and "Beloved, It is Morn," Florence Aylward.

The beautiful large apartments in the home of Mr. and Mrs. Willis S. Montgomery, where the recital was given, are admirably adapted to such entertaining and everyone attending appreciated the generosity which prompted Mr. and Mrs. Montgomery to open their home on that occasion.

Among those present were Mrs. A. T. Gunnell, Mr. Gunnell, Sr., Mr. and Mrs. S. C. Gambrill, Mrs. M. T. Hatch, Mrs. William Strieby, Mrs. C. C. Hamlin, Mrs. William Mast, Mrs. C. A. Eldredge, Mrs. H. C. Lowe, Mrs. A. D. Craigue, Miss Flansburg, Miss Elinor Flansburg, Mrs. F. A. Faust, Mrs. E. S. Chase, Mr. Robert S. Chase, Mr. and Mrs. E. W. Davis, Miss Pfeiffer.

In her accustomed elegant style, Mrs. J. Addison Hayes entertained a company Wednesday evening, complimentary to Miss Beatrice Young and Mr. Ernest H. Every, whose engagement was recently announced. The decorations were of exquisite bride's roses. The table was also entwined with alternate bride's and bride's maid's roses, mingled with maiden hair ferns. The clever place cards in India ink, made by Miss Hayes were much admired.

The dinner company included Misses Nathan and Wolfe of New York, Miss Crosby, Miss Young, Mrs. and Miss Hayes, Messrs. Every, John Inglis, Lombard, C. C. Edsall, D. G. C. MacNeill and Dr. Cushman.

Besides members of their family for dinner on Thursday evening Mr. and Mrs. Walter F. Crosby of West View place invited Mr. and Mrs. Courtland E. Palmer to meet their guest Mr. Lindsay of England.

Mr. Charles L. Tutt gave a coaching party on Wednesday last in honor of Mr. and Mrs. Nathan, Miss Nathan and Miss Wolfe of New York. Mr. and Mrs. John G. Shields, Mr. Will Davis and others were included.

Mr. and Mrs. James M. Ellison have issued invitations to the marriage of their granddaughter, Miss Maude Ellison Kimball and Mr. Luther D. Marshall. The ceremony will occur Wednesday evening, September 10, at half past seven o'clock in the First Presbyterian church.

Mr. and Mrs. Frank G. Peck entertained at dinner on Thursday evening, complimentary to Mr. and Mrs. Irving Knight, of Providence, R. I. Covers were laid for 10.

A very enjoyable plunge party was tendered their friends by Mr. and Mrs. Luther L. Higby of Denver in the private swimming pool at Prospect lake last Thursday. The following were among those present:

Miss Ruth Croxton, Victoria, Tex.; Miss Elizabeth Goggin, Mrs. Will Smith, Kansas City, Mo.; Miss Mary Cochrane, Judge and Mrs. Bland, and Master William Bland, Atchison Kan.; Mr. and Mrs. John Douglass Walker, Chicago, Ill., Mrs. Fiselin, Mr. Wray, Chicago, Ill.; Miss Mastuson, Dallas, Tex.; Miss Busby, San Diego, Calif., Mrs. Frankel, St Louis, Mo.; Mr. Stalter and daughter, Burlington, Ia.; Mrs. Gougins, Ft. Worth, Texas; Miss Williams, Miss Hightower, Fort Smith, Arkansas; Judge Stewart, Miss Grace Potter, Miss Nellie Higby, Fort Worth, Tex.; Miss Florence Stevens, F. H. Stevens, Mr. Brewster, Mr. Stone, Colorado Springs, Mr. E. E. Dunn, Mr. and Mrs. L. L. Higby, Denver.

Mrs. Charles F. Gardiner of North Cascade avenue gave a lovely white and green luncheon last Thursday at which the guests were Mrs. F. W. Goddard, Mrs. H. P. Farnsworth, Mrs. H. C. Joy, Mrs. Blake, Miss Dorsey, Mrs. H. G. Lunt and Mrs. F. H. Weeks.

To meet their guest, Mrs. Edward Marsden Cooke of Denver, Judge and Mrs. Edward C. Stimson of West View place entertained at dinner last Wednesday evening, Mrs. Walter F. Crosby, Mr. Charles L. Tutt and Mr. J. Arthur Connell.

Mrs. W. Harry Leonard gave a dinner party on Wednesday evening last.

Mr. and Mrs. Henry Fairbank departed a few days ago for India to resume their missionary work. Previous to their departure Mr. and Mrs. Edward W. Davis, 130 North Nevada avenue gave them an informal farewell reception. About 40 were invited. Mr. and Mrs. Fairbank gave interesting talks, illustrated with costumes, etc.

Mrs. Peavey entertained a few young people at supper on Saturday night last in compliment of her summer guest, Miss Janet MacLaren. Included were Misses Marjory Mast and Elizabeth Lockhart, Messrs. Will Howbert, Frank Riddle and Truman Lockhart. The evening was enjoyably passed at Broadmoor Casino.

On Tuesday Mr. and Mrs. Charles Nelson Green entertained informally at luncheon, Mr. and Mrs. Fred Hellar of Wichita, Kan., and in honor of Mrs. Hellar a small tea was given Tuesday afternoon by Mrs. Charles Nelson Green. Miss Pearl McMillan sang delightfully.

The Thursday Bridge Whist club met with Mrs. V. C. Talbert, 217 East Columbia street. Mrs. F. J. Mattocks gained the prize book, "The Ruling Passion."

The Selaho club and a few other friends were entertained by Miss Madeline Ridgway yesterday afternoon. The time was merrily spent in the fabrication of hats from gay colored tissue paper. A vote was taken as to which hat was the prettiest and a prize awarded. Among those participating were, Misses Ridgway, Edith Allen, Jean Auld, Lela Stark, Hazlett Worthing, Marjorie Cooper, Mabel Emery, Mabel Kimsey, Nell Estill, Mary Tucker, Faith Haines, Janet MacClaren.

A pretty church wedding of the week was that of Miss Gwendoline Moyer and Mr. Samuel Jerome Deal, which occurred Wednesday evening at 7:30 o'clock in the Cumberland Presbyterian church. Rev. W. G. Templeton officiated.

Music was furnished by the Templeton orchestra and Mr. Will Wells sang "O Promise Me."

The bride was stylishly arrayed in a grown of cream liberty satin, trimmed with pearl passementrie. She wore a long tulle veil and carried bride's roses. The bride's sister, Miss Imogene Moyer, attended her as maid of honor. Her gown was of pink crepe de chine.

Misses Pearl Epperson and Jessie Westcott, bridesmaids, wore sea green silk.

Mr. Stanley Daggett was best man, Messrs. George Gardner and Merle Emerson, groomsmen and Messrs. Clarence Cox and Clarence Sears ushers. The groom's brother, Walter Deal, carried the wedding ring.

Mr. and Mrs. Deal have gone east on a visit to relatives and friends. After October 1 they will be at home to their friends in this city at 417 East Kiowa street.

Mrs. A. H. Hunt and her sister, Miss Kyle, gave a daisy and fern luncheon last Wednesday. Besides the guest of honor, Miss Florence Post of Philadelphia, their guests were Miss Foster Dickerman, Miss Dell Helzer, Miss Sara Jackson, Miss Bell, Miss Edna Bell, Miss Mary Lockhart.

Miss Alma Ehrich entertained several of her young friends with a corn roasting supper party in the garden last Friday night. Among the participants were: Misses Zettie Tucker, Marjorie Mast, Ruth Brigham, Marie Sill, Messrs. Frank Riddle, Walter Bryant, Wilmer Hemming, Fred Fechheimer, Harley Sill.

Mrs. Philo C. Hildreth, 1018 North Weber street, entertained last Thursday morning at 10:30 o'clock to meet Mrs. Russell, sister of Mrs. Cajori, who has been in the city for a few weeks.

Among the new arrivals during the past week at the Loraine ranch were W. Henry Niemann, T. J. Houghton, Leavenworth, Kansas; Mrs. J. A. Welsh, Miss Grace Welsh, Miss Laura Welsh, Oxford, Ohio; Miss Laura Moreland, Summitsville, Indiana. On Friday evening all the new faces were given a hay wagon ride and initiated into the "Tenderfoot club." Some of the old bachelors did not want to go, said it would recall their younger days. The ladies promised them not to ask how old they were so Keogh, Scules and McIntyre were induced to go. Every ranch within a radius of five miles was serenaded, and some of the voices were fierce, sounded like buzz saws, however the ranchers appreciated their coming and a few of them made speeches. The only drawback to the ride was who would open gates. The old fellows seemed to be glued to their seats. Home was reached about eleven o'clock, where the new members entertained with a Dutch lunch.

The charity entertainment at the Alta Vista was not as well attended as it should have been, considering the worthy object for which it was given.

The program was very pleasing. Mrs. Metzler is an unusually sweet singer, and her number was enthusiastically received. She kindly responded with a second equally sweet song. Mr. Morgan is better known, and all who have once heard him, anticipate hearing him again as was the case Friday evening. He also was recalled and kindly responded. Miss Stevens' piano number was executed in her usual sweet and pleasing manner. Little Florence Stevens also did well and showed the talent that is the making of a fine musician.

Mr. Fink's orchestra favored the audience with some excellent selections, and last, but not least, was a violin solo by Mr. Fink that as usual was so much enjoyed he was obliged to respond to a vigorous encore which he gave equally well. Much gratitude is felt by the management to all who assisted in the program as well as to those who contributed toward the $50 to $60 for the associated charities. Among those present were Mr. and Mrs. Metzler, Mr. and Mrs. Shrader, Capt. and Mrs. Stanley, Mr. and Mrs. Bussey, Mr. and Mrs. Doty, Mr. and Mrs. Fred Stevens, H. H. Stevens, Fairbanks, French, Ratz, Hillyer, Messrs. and Mesdames Maxwell, Rahill, Hoyt, Stonestreet, Cogdell, Betts, Sink, Scharbauer, the Misses Patee, Misses Skiffington, Ash, Ruth and Edna Cannon, Bussey, Stevens and Stevens, Maxwell, Robinson, Ehrman, Fitzpatrick, Hoagland, Davenport, Matheson and Messrs. Green, Dolby, Bortree, Terrill, Johnson, Way, Pfuff, Grill, Stevens, Kerns, Ehrman, Plank, Sweet, Puffer, Fink, [illegible], Evans, Block and many others.

Miss Mabel Warner entertained Tuesday evening, August 28, in honor of Miss Hamill of Newton, Kan., who is the guest of Mrs. H. S. Fairchild. The evening was spent with music and games. The guests were Miss Hamill, Mr. and Mrs. Fairchild, Mr. and Mrs. Sloan, Mr. and Mrs. Robertson, Misses [illegible], Mary Woller, Marie Moyer, Messrs. Winkler, Manning, Williams, McCombs.

Colonel and Mrs. W. H. Graves and their daughters, Misses Virginia and Florida Graves, who have been spending the summer at the Antlers, went to Denver last Friday for the races. The Misses Graves expect to return here and will then remain at the Antlers about three weeks before their departure for their home in Birmingham, Alabama. Col. and Mrs. Graves will depart for home this week without returning to the Springs.

The many friends of Mrs. Fritz Kohler will be glad to hear that her health has much improved during her stay in New York and Connecticut. Mrs. Kohler, accompanied by Mrs. E. Stigmund of Waterbury, Conn., sailed last Thursday for Bremen, Germany, where they will visit Miss M. Fluenicken, sister of Mrs. E. L. Gutmann of this city, whose visit of last summer is still very much appreciated. From Bremen Mrs. Kohler will go to Switzerland for an indefinite time. A strange coincidence is that these ladies crossed the ocean together just 25 years ago for the first time.

Dr. Arthur Friedmann left last Thursday for Europe where he intends spending most of his time in the clinics and hospitals of Berlin. He will probably be back about the middle of December.

Mr. and Mrs. Nathan, Miss Nathan and Miss Wood of New York city, left for Denver on Friday after spending a week or ten days at the Antlers. From Denver the party will go to Chicago, enroute to their eastern home.

Mr. and Mrs. Irving Knight, who have been at Mrs. DeCoursey's, 730 North Cascade avenue, for some weeks, intend going to Denver for horse show week. They will return to the Springs for a short stay before departing for their home in Providence, R. I.

Miss Elinor Flansburg returns to Chicago tomorrow. She will resume her vocal studies under Professor William A. Willett.

Mrs. Anna E. Wilson, mother of Mrs. White, arrived from Denver early last week and will be the guest of Mr. and Mrs. Frederick M. White, 1415 North Wahsatch avenue, for some time.

Mr. William Burns Wolffe has been very ill in the hospital at Minneapolis, but is now on the road to recovery.

Mr. and Mrs. George Rex Buckman are receiving a visit from Mrs. Buckman's mother, Mrs. Wolffe.

MRS. FRANKLIN T. METZLER,

Photo by Bingham & Wood.

Mr. and Mrs. Metzler, comparatively new comers to the Springs, are making their home at the Alta Vista. Mrs. Metzler's sweet soprano voice often entertains the guests, and she took part in the charity entertainment held at the hotel Friday night. Mr. Metzler is connected with the Shields-Morley Mercantile company, having purchased an interest in the business since coming to the city.

Mrs. Craig, her daughter Miss Craig, of Newburg, N. Y., and niece, Miss Fowler of Poughkeepsie, N. Y., friends of Dr. and Mrs. Frederick A. Faust, are spending August and September in the Springs.

Mr. John Camlin of Rockford, Ill., a relative of Mr. and Mrs. W. S. Montgomery is spending a portion of the summer in Manitou. She was the guest of Mr. and Mrs. Montgomery a part of last week.

Miss Ida Friedman of Chicago, is a guest at the Antlers.

Mr. and Mrs. S. D. McCracken returned from an eastern trip last week.

Mrs. Edward H. Eyre and Miss Eyre are at Manitou park for a week or two.

Mr. B. F. Carroll and family of Bloomfield, Ia., have returned home after visiting Mr. Carroll's brother, D. W. Carroll, 418 East Yampa street.

Mrs. Joy, who has been visiting her son Herman C. Joy and family, left for her eastern home last week.

Miss Bertha W. Arnold and Miss Blanche M. Karst of St. Louis, Mo., are guests at the Alamo.

Mr. and Mrs. R. J. Woods and son of Sioux Falls, S. D., are spending a short time at the Antlers.

Prof. Cora M. McDonald left last Tuesday for Salt Lake City where she is to deliver a course of Browning lectures.

Miss Celeste Nellis of Topeka, Kansas, the noted concert pianist, who has been visiting Colorado friends departed for her home last week.

Mrs. B. Holzman, her daughter, Miss H. Hortense Holzman and Miss Levy of Shreveport, La., are again guests at the Antlers after a trip to Denver and Salt Lake City.

Mrs. Louis Muller and family and Miss L. A. Karns of Little Rock, Ark., are guests at the Alta Vista.

Mrs. Ben A. Smith, Ben A. Smith, Jr., and Miss Nora Gelden of Fort Worth, Texas, are registered at the Antlers.

Miss Anna Marie Nellis spent a few days with her friend Mrs. J. C. Connor of Manitou, prior to her departure for her home at Topeka, last Thursday.

Mr. and Mrs. N. L. Mills and Miss Nellie Mills of Houston, Texas, are stopping for a while at the Alta Vista.

Mr. C. L. Broadbent and family of New York city are Antlers guests while in the city for a short stay.

Dr. A. M. Marbourg and little son came up from Pueblo last Wednesday.

Dr. William Patterson and wife of Oklahoma City, are guests at the Elk hotel.

Mrs. Jane Barthold and W. B. Barthold of Weatherford, Texas, arrived at the Alta Vista last Wednesday.

Mrs. J. T. Darling and Miss Mabel Fontreu of Hutchinson, Kan., are guests at the Alamo.

Mr. Frank Stevens of the Alta Vista has gone to Denver for a few days to visit friends before his return to school in St. Louis.

Miss Danson and Miss Florence Danson of Chicago, who have spent the summer visiting friends in this city, left Thursday for their home.

Dr. Anna Chamberlain after an extended visit in Denver has returned to her home in Colorado Springs.

Mr. and Mrs. J. W. Atkinson and Albert McCurdy of Moline, Ill., are registered at the Alta Vista.

Miss W. W. Burgess of St. Joseph, Mo., and Miss Z. Vance of Springport, Ind., are spending several days at the Alta Vista.

Mrs. P. B. Doty, who has been visiting her parents in this city, has left for Kansas City. She was accompanied on her trip here by Mr. and Mrs. Doty of Burlingame, Kan., parents of Mr. Preston Doty.

Mr. and Mrs. Frank Gilpin will spend the winter in Mexico.

Mr. Pearl Snyder, son of Mr. and Mrs. W. A. Snyder, is visiting relatives in Topeka, Kan.

Madame Mayo-Rhodes, who will be heard in concert this week is the guest of her cousin, Mrs. Carl L. Hoffman, 2517 N. Tejon street.

Miss Jessie Aiken, who has been studying art in the studios of Chicago this summer has returned home. She will reopen her studio, rooms 7 and 8, 120 North Tejon street, about the middle of September.

Mrs. K. A. Bidwell, who formerly lived here, and has recently returned from a trip abroad, is spending a couple of weeks at Miss Patton's on North Nevada avenue.

Miss Florence Post, who has been visiting her sister, Mrs. W. C. Ogden, left for her home in Philadelphia, a day or two ago.

Miss Hungerford, who has been the guest of Mr. and Mrs. C. L. Hoffman for a month, left last week for her home in Omaha, Neb.

John F. McIntyre and Thomas F. Costello, of Philadelphia are spending a few days in Colorado Springs. They are both identified with wholesale grocery interests in the Quaker city.

Mr. and Mrs. Shellaburger, the parents of Mrs. Allen, arrived yesterday from Decatur, Ill., and are the guests of Mr. and Mrs. James M. Allen.

Mrs. Franklin E. Brooks and children are home again after quite a visit to relatives and friends in Worcester, Mass.

Mrs. W. J. Truesdale has returned to Cleveland, O. Mr. Truesdale anticipated joining Mrs. Truesdale in a few weeks.

Mr. and Mrs. Frederick E. Robinson and their daughters Winifred and Lucy, leave next Wednesday for Holliston, Mass., Mr. Robinson's old home, to remain for some time. Miss Jane Robinson and Mr. Ted Robinson are still abroad. They will probably join the family on their return.

Mr. and Mrs. E. W. Da[illegible] are now well located in their new residence, 1802 North Nevada avenue.

Mrs. John I. Franklin and son, Mr. Paul Franklin expect to go to Idaho Springs tomorrow for a few days' outing.

H. D. Mitchell of Kansas City, Mo., is visiting his sister, Miss L. A. Mitchell, of 532 West Bijou street.

Miss Hunter of Philadelphia, who has been visiting Mayor and Mrs. J. R. Robinson, has returned to her home.

Miss Scott of Columbus, O., who has been a summer guest of Mr. and Mrs. Collier and Mr. and Mrs. W. W. Campbell, left for her home early last week.

Miss Carolyn Baker is spending Sunday with Mr. and Mrs. Ward at Hotel Ramona, Cascade.

Mrs. John R. Foster of the City of Mexico, is the guest of her sister, Mrs. W. B. Jones, 12 Cheyenne Road.

Mr. and Mrs. J. M. Ward remove September 1 from the Hotel Ramona, Cascade, to the Plaza hotel, of which they will take charge for Mr. Atkinson, the proprietor.

Dr. Frederick A. Faust and family will occupy the Fitch place on East Monument street from September 1. No. 114 will be used as office and 116 as a residence.

Mr. W. H. Coleman and the Misses Coleman, also Col. M. A. Downing of Indianapolis, Ind., arrived at the Antlers last week.

Mr. and Mrs. Otto Routhmond, who have been visiting Colorado Springs friends, returned to their home in Chicago early last week.

Mrs. A. Patten, Mrs. J. A. Patten and Miss Celia Sargent of Chicago, made the Antlers their headquarters while in the city a few days ago.

Mr. and Mrs. H. S. Lyle and Misses Minnie Smith and Birdie McPike all of Poplar Bluff, Mo., who have been

Photo by Bingham & Wood.

MISS FERN ROGERS,
Waco, Texas.
An all-summer guest at the Barker house, Manitou.

ing the past two months with Mrs Ida E Cantwell of East San Rafael street left last Monday for Denver, thence they proceeded homeward

Mrs Harry Lowe gave one of the informal social affairs of last week—a tea party in honor of her guests Mrs Wheeler of Omaha and Miss Ginn of Nebraska City

Mr Charles L Tutt took out several guests yesterday for a ride on his tally-ho and the party lunched at the Country club

Mr D [illegible] MacNeill gave a dinner at the Country club on Friday night and on Saturday he had luncheon guests at the same place

Miss Carrie L Guernsey of Chicago is the guest of Mr E W Frost and family [illegible] North Chestnut street

Mrs J P Barnes and children are spending a few weeks in their [illegible] Mountain Falls cottage

Miss Grace Smith has returned to her home in Des Moines Iowa, after spending a year in this city

Prof Edward L Mason and family returned from a vacation trip to Michigan last Monday

Mrs Ida E Cantwell of East San Rafael street is entertaining Miss Bessie Horner of Hot Springs Ark

Mrs. Grace Crowther of Kansas City is the guest of her relatives Mr and Mrs Hall, 824 South Wahsatch avenue

Mr and Mrs J R Laughlin of Denver spent a day or two at the [illegible] hotel last week

Miss Hattie Morehouse left last Monday night for Des Moines Iowa after quite a lengthy stay in the city

Mrs William Ritchie and Mr [illegible] Ritchie of Warrensburg Ill were among last week's arrivals at the Alamo

Mr and Mrs H H Churchill of Chicago have been at the Alta Vista during the past few days

Mrs E S Dunlevy M D and [illegible] Dunlevy, M D of New York are among Antlers arrivals

Mr and Mrs H H Smith of [illegible] Texas are among summer sojourners at the Spaulding

Mrs Dr W O Bye of Kansas City Mo is a guest at the Plaza hotel

Mr W J Johnson and family of New York city, arrived at the Antlers last Thursday

Mrs William F Slo[illegible] [illegible] home in a few days

Miss Ona Field, who has been spending most of the summer with Mrs Frank H Pettingell on the Atlantic coast will return soon During her absence Miss Fields has made the St Lawrence trip visited Newport R I and other fashionable resorts

Mrs Charles D Major has returned from a trip to the Gunnison country

Miss Pearl Chamberlain who has been the guest of her uncle W S Stratton leaves in a few days for her home in Brooklyn N Y

Mr and Mrs C Staley Gambrill are entertaining Miss Keller of Baltimore Md

Mr and Mrs J A Himebaugh and daughter Miss Irene Himebaugh have returned from Woods lake

Mr Francis B Hill is home again after quite an absence in the east

Mr. and Mrs Clarence L Titus spent a few days at Glenwood Springs on their home from the Pacific coast

ONE of last Sunday evening's Casino dinners was given by Mrs J A Hayes The guests of honor were Mr and Mrs Nathan Miss Nathan and Miss Wolfe of New York city Mrs Hayes other guests were Mrs F C Harris and Miss Hayes Messrs Will Davis Clarence Edsall Spencer Penrose J McK Ferriday and Dr Cushman

On account of the uncertainty of the weather the table was laid in the private dining room It was the most elaborately decorated function of any hitherto given this season The center was an immense mound of white snapdragon and maiden hair ferns while more of the graceful flowers and ferns were carelessly laid over the table with very pretty effect

About 30 Colorado Springs people enjoyed the Dutch treat dinner last Tuesday evening at the Casino A long table was set through the center of the dining room It was decorated in Dresden style with rose bunches of sweet peas scattered unevenly along the [illegible] Among those participating were Mrs Hayes Mr and Mrs W W Brownell Mr and Mrs D [illegible] McNeill Mr and Mrs P R Grant [illegible] Mr and Mrs [illegible] M McNeill Miss Crosby Mr and Mrs [illegible] Miss Wolfe Miss [illegible] Miss Hayes Mr and Mrs W [illegible] Mrs Anderson Mr and Mrs Nathan Miss Nathan Mrs F C Harris Mr and Mrs [illegible] Turner Messrs Percy Hagerman [illegible] Kilty [illegible] Ferriday Spencer Penrose [illegible] Lieut Anderson Dr Cushman

Wednesday evening Mr and Mrs Philip B Stewart had [illegible] the center of the table was a mound of sweet peas shading from white down to deep [illegible] A large bouquet [illegible]

[illegible] Mrs W H S[illegible] [illegible] Wednesday [illegible]

[illegible] Manitou [illegible] Casino [illegible] party [illegible]

Mr [illegible] Mr and Mrs Stark [illegible]

[illegible] Graham [illegible]

Mrs [illegible] W Sprague [illegible] daughter of Denver and Miss [illegible] were the guests of Mr [illegible] Hughes [illegible] with them

[illegible] Whitehead [illegible] Tams

Messrs [illegible] at the [illegible]

Mr and Mrs [illegible] of Denver spent last week at the hotel

Mr and Mrs Otto Kappler and Mr and Mrs Henry [illegible] of Denver were at the hotel [illegible] last week

Mr and Mrs J Willis [illegible] tained Rev and Mrs H [illegible]

The [illegible] of the Orient

At [illegible] articles imported direct from China and Japan and we have thousands of specimens of oriental art and workmanship that are highly prized by lovers of the beautiful We have an enormous variety of [illegible] and saucers vases [illegible] plates [illegible] We have all kinds of silks, ebony furniture fans carved ivory [illegible]

You are welcome to visit our store

[illegible]

7 East Pike's Peak Ave
'Phone 614-A

Bringing Out The Best

That is in a subject is the high standard to which every progressive photographer aims to attain The large measure of success that has come to us by reason of the fine work we turn out is due in a great measure to the particular attention that we devote to the minute details of pose and finish

10 [illegible]

[illegible] This [illegible] only [illegible] but [illegible] who sees the photograph It is this distinctiveness [illegible] work that wins us patronage What we are doing for [illegible] is for you A trial [illegible] will prove our statements

[illegible]

Artists in Photography
Over Whaite's Store
Phone 678-A

[illegible] Developing and Finishing for Amateurs

[illegible] last Thursday evening [illegible]

Mr [illegible] A W Bailey

[illegible] Phillips [illegible] Miss [illegible] of Denver visited Broadmoor [illegible]

Mr H A Tubbs of Pueblo [illegible] the hotel

[illegible] of Denver visited his [illegible] Sunday and Monday

Mr Frank Vickers of [illegible] Saturday and Sunday at the hotel

LAST Wednesday evening Miss Helen Wheeler Cleaveland and Frank Ross Coleman of Pasadena [illegible] were united in marriage at the home of the bride's parents Mr and Mrs John R Cleaveland The Rev John H Houghton officiated [illegible] was the [illegible] when [illegible] the wedding and palms and twining [illegible] with marguerites and [illegible] very pretty [illegible] The first to enter the bridal party was Dr Houghton followed by the groom and his best man [illegible] Cleaveland brother of the bride Miss Florence Cleaveland the bridesmaid came next She was gowned in pink [illegible] chine trimmed in folds of chiffon and medallions of lace Her shower bouquet was of pink sweet peas tied with bows of narrow pink ribbon Preceding the bride came little Marjorie Platt in a pretty pink frock carrying the ring in a basket of rose leaves Last walking alone came the bride who was met at the foot of the stairs by her father who gave her away She wore a gown of point d'esprit and taffeta The skirt was [illegible] with a rounded train and finished with a deep flounce headed with shirred ribbons and puffs of net The waist and sleeves were trimmed in ribbons and puffs of net, and the whole rich toilet was completed by a bertha of lace The veil, which completely enveloped the bride, was fastened with a dainty brooch, the gift of the groom. She carried bride's roses. A reception followed. Mr. and Mrs. Cleaveland Mr and Mrs Coleman, Mr. and Mrs F. B Bates were in the receiving line The refreshment table was decorated in pink and green flowers, candles, shades and ribbons matching. The centerpiece was of pink sweet peas and smilax The groom is superintendent of mines and consulting electrical engineer at Morenci, Ariz, where Mr. and Mrs Coleman will reside after the wedding trip to California, which will embrace a trip to Pasadena, to visit the parents of the groom is over

Word has been received announcing the marriage of Frank Anderson, a former resident of Denver and a popular young society man, and Miss Eva Kneeland of El Paso, Tex They were married there on the 13th inst, and having returned from their wedding trip have taken up their residence in El Paso, where Mr Anderson is engaged in business

Mr and Mrs Fred Tritch gave one of their pleasant informal dinners last Tuesday evening in honor of Lieutenant L M Overstreet Mr and Mrs Tritch's guests included Lieutenant Overstreet, Miss Struby Miss Spaulding Miss Genevieve Cooper Mr Donald Brown, Mr Fred Struby Mr Gerald Hughes and Mr Will Graham

Mrs Alfred C Sharpe was the hostess at a luncheon given for Miss Isabel Dennison Tuesday Mrs Sharpe's guests included Miss Dennison Miss Florence Parish Miss Marjorie Perry Miss Carolyn Kramer Miss Estelle Kramer and Miss Fanny Field

Mrs George W Wood was the hostess last night at a delightful dinner given in honor of Mr and Mrs John P Eddington The prevailing color of the table decorations was pink and the flowers used were delicately shaded pink sweet peas Mrs. Wood's guests were Mr and Mrs Eddington Mr and Mrs Charles Caldwell of Nashville, Major and Mrs Downes Dr and Mrs Foster Mr and Mrs Blayney and Mr Merritt Gano

Invitations have just been issued by Mr and Mrs Burnell Russell Ragland to the marriage reception of their daughter Florence Dockery and Dr Harry Courtland Brown on the evening of September 10 from 8 to 10 o'clock at [illegible] High street

Mrs John MacMillan and Miss Jennie Jean Smith of Kentucky gave an informal at home last Tuesday Mrs MacMillan's pretty apartments were attractively decorated A number of ladies called during the afternoon

Colonel and Mrs Hughes entertained [illegible] in honor of Miss Frances N Taylor and Miss Florence Nottingham Taylor Others present were Mr and Mrs G W Baxter Dr and Mrs Dennison Mr and Mrs Carl Johnson Mr and Mrs Harry Van Meter Mr and Mrs Tyson S Dines Miss [illegible] Smith and [illegible] Field [illegible]

Miss Eleanor B Van Veer and Frank [illegible] Ward were married Thursday evening at 8:30 o'clock at the residence of the bride's aunt Mrs R Gage The bride was dressed in white Paris lawn and carried a bouquet of bride's roses After the ceremony refreshments were served and the young couple left for a short wedding tour

Dudley Golding Dwire of Fort Yuma Calif and Miss Emma B Nicholson of [illegible] Archer street were married [illegible] Thursday afternoon at the home of the bride's mother Mrs J W Nicholson on Archer street The bride wore her travelling gown of blue cloth and carried bride's roses Mr and Mrs Golding Dwire will reside in Fort Yuma Calif where the groom is clerk of the Indian school

Dr and Mrs Frank T Bagley returned yesterday from the east During their absence they were at Gloucester Mass most of the time

Miss [illegible] Miss May Kistler Miss Josephine Baxter Sewall Thomas and Wallace Knowles returned Tuesday from a two weeks visit at the house party of the F B Hendrie lodge in Estes park

Mrs E W Gilluly and Miss Gilluly will leave town next week for an eastern trip They will visit Captain and Mrs W H Allaire at the Plattsburgh barracks during a part of their stay

Miss Alice Dickinson has accepted the position as teacher of physical culture in one of the large California colleges She leaves Denver shortly for the Pacific coast

The inmates of the Old Ladies home enjoyed a treat Saturday afternoon at Mrs Thomas Macon's residence 1083 Ogden street An old-fashioned dinner was served them at high noon The table was decorated with sweet peas Then there was music and later Mr Kuykendall took the guests for a tally-ho ride in city park Besides the old ladies Mrs Fitz-Brind the president of the home was present Assisting Mrs Macon were the vice presidents who were holding office during the presidency of Mrs Macon They included Mrs C B Kountze Mrs Chas Thomas Mrs Elsie P Ernest Mrs Legee and Mrs Kerner

Mrs J L Campbell gave a coaching party and dinner at Overland last Wednesday evening in honor of Lieutenant Overstreet The party included the guest of honor and Mr and Mrs Fred Tritch, Miss Post, Miss Struby, Miss Case, Miss Genevieve Cooper, Dr Graham, Will Graham, Gerald Hughes and John Porter

Mr and Mrs Guilford Wood entertained delightfully at dinner last Thursday evening The decorations were red and white The guests included Major and Mrs George F Downes, Mr and Mrs George Braman, Mr and Mrs Delos Chappel, Mr and Mrs S N. Perry and Mr. and Mrs Frank Bulkeley

Mrs Harry Van Mater entertained last Monday afternoon at ridge whist in honor of Mrs Clifton Church of Dallas The other guests were Mrs. W. E. Hughes Mrs George W Baxter, Mrs. Wood, Mrs. Mandee, Mrs J. F. Hopkins, Mrs Hosea, Mrs. Schoff, Mrs. Frank Adams Miller, Mrs J. T Wallace, Mrs. George B. Dodge, Mrs. Wilbur Raymond, Mrs. Braman, Mrs. McMurtrie, Mrs. Stuchfield and her guest, Mrs. Zollinger, Mrs. Trask, Mrs. Perry, Mrs J. W. Deane and the Misses Moore, Miss Idele Phelps.

The Misses May and Carrie Cordes, who are east, have delayed their home coming to attend the wedding of Miss Estelle Willoughby and Mr. Clayton Gilbert Dixon, both of Philadelphia, which will take place September 17 at Trinity church, Newport, R. I., and which will be a fashionable affair. The Misses Cordes are to be the guests of Mr. and Mrs. Hugh Willoughby, the parents of the bride, at their villa on Madden hill, for a few days at the time of the wedding and Miss Carrie Cordes will be one of the six bridesmaids who are to attend the bride

About October 1 Miss Carrie Cooper, Miss Helen Cooper and Miss Ella Hayt will leave Denver for the east. Miss Hayt goes to New York to study music.

Miss Carrie Cooper will enter the National Park seminary at Washington, while Miss Helen Cooper will visit in New York and Boston until after the holidays.

Mrs. Robert Muirhead and Miss Eva Muirhead of Chicago are spending a few weeks in Denver, and are the guests of Mr. and Mrs Reginald Cobbett, No. 1610 Washington avenue.

Miss Isabel Dennison, who has been the guest of Mrs A. C Sharpe, returned this morning to San Francisco

Mrs. Herbert Gannett and Mrs Henry T Clark Jr, of Omaha, are guests of Mr and Mrs J R Cleaveland They will attend the Cleaveland-Coleman wedding

Mr and Mrs Charles T Carnahan and family are expected in town next week. They have been spending some time at Palmer lake

MR AND MRS N L HART, who have just returned from their wedding trip were the guests of honor at a magnificent banquet and reception given at the Grand hotel on Tuesday evening The managers of the Crews-Beggs Dry Goods company and the employes in the women's suit department, of which Mr Hart is manager were the hosts and hostesses of the occasion The parlors and dining room were beautifully decorated with cut flowers and palms Plates were laid for 30 and included the following C W Crews, J H Barnard Mr and Mrs E F Brown, Mr and Mrs N W Calkins C L Cheney Miss Lena Coppenbarger Mr and Mrs E H Day Mr and Mrs W S Edsall Mr and Mrs T C Greene Miss Laura Hahn Mr and Mrs A G Hayes, H W Hart Mr and Mrs J D Kellogg J W Kennerley Mr and Mrs Harry Robb Mrs W W Scott and Miss Scott of Helena, Mont Mr and Mrs J A Wilson and H L Titus

On Monday evening a family reunion of 34 people was held at Mineral Palace park The reason of the gathering was the celebration of the 44th birthday of L E Douglas All the members of the party were related either closely or distantly and several Iowa relatives were present being Mr and Mrs A S Larrow Boone, Ia Mr and Mrs David Draper and son Lone Tree Ia, and Dr Ed Stimmel Iowa City, Ia

Mr and Mrs C G Steelye entertained on Monday evening at their home [illegible]23 Jackson street in honor of Miss Minnie E Sutherland of Boston who has been visiting her sister here About [illegible] were present and spent a delightful evening with music dancing and the fascinating game of ping pong

About 18 of the young friends of Miss Josie Shubert assisted her to celebrate her 18th birthday on Saturday afternoon Aug [illegible] at her home on Broadway Those present were Misses Norma Neugebauer Celia Collier Nellie and Dorcas Robinson Irene and Margeret Raynor Virginia Dixon Cordelia Helmbre Zoe Fugard Millie Getman Marion Dey Eva Schwartz Bertha Webb Lizzie and Josie Shubert

Miss Clara Firestein and Mr John McReynolds were married on Saturday evening at the home of Mr George W Neill 201 East Fourth street by the Rev Wilkinson A large number of friends and relatives witnessed the ceremony after which Mr and Mrs McReynolds left for their new home on Sixth street

At the home of the bride's mother Mrs Prather Miss Pluma Perkins and Thomas A Swope of Denver were married Friday afternoon Aug 22 Rev C C Pomeroy performed the ceremony and only the immediate friends were present

Mrs George A Newton entertained on Tuesday afternoon A number of her friends were present and enjoyed the occasion

Miss Edith Forbush entertained a number of her friends on Friday afternoon at her home on Adams avenue Needlework was the program of the afternoon

The home of Mr and Mrs A H Chapman was the scene on Friday evening Aug 22 for a brilliant lawn fete given by number of young girls for the benefit of the Y M C A building fund Chinese lanterns were hung about the lawn where a merry crowd were gathered throughout the evening Those who had charge of the affair were Misses Leila Cockrell, Sallie King Sallie Downen Susan Downen Helen Henkel Annie Ray Meta Olmes Ethel Laquer Elsie Langley Gladys Rob-

(Continued on Page 18.)

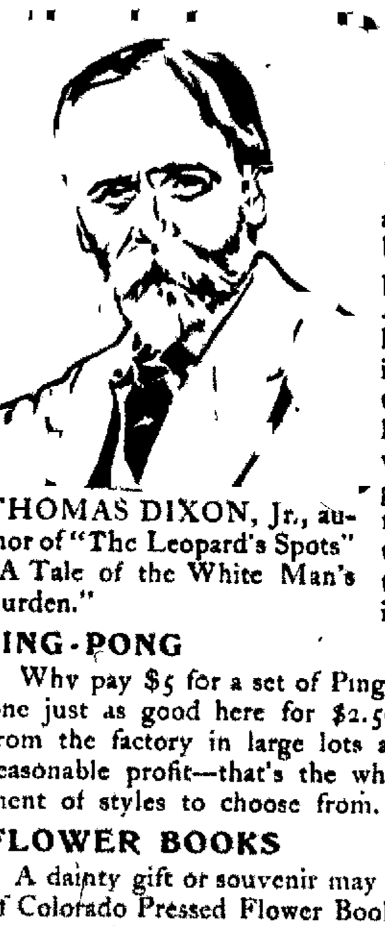

New Books, Etc.

THOMAS DIXON, Jr., author of "The Leopard's Spots" "A Tale of the White Man's Burden."

"THE VIRGINIAN" by Owen Wister, according to the September "Bookman" is the most popular book in America. Although it is one of the latest of the new books it is already in its eighth edition. We received a new lot of fifty copies yesterday which were ordered by telegraph. "The Virginian" is a story of Wyoming, between 1874 and 1890, for this reason it is of especial interest to western people.

PING-PONG

Why pay $5 for a set of Ping-pong when you may get one just as good here for $2.50. We buy them direct from the factory in large lots and are willing to sell at a reasonable profit—that's the why of it. A liberal assortment of styles to choose from.

FLOWER BOOKS

A dainty gift or souvenir may be selected from our stock of Colorado Pressed Flower Books. We sell a dainty book at 25c., others at 50c., 75c., $1.00, $1.50, $2.00, $3.00 and $5 00 each. All our books are made by Mrs. Conrad and Mrs. Walker. THEY ARE FRESH.

NEW PURSES

We have just received a new line of Ladies' Fine Purses, Card Cases, Chatelaine Bags and Arm Purses. They range in price from $1.00, $1.50, $2.00, $2.50 and $3.00 up to $8 00 and $9 00 each. It is the season's newest ideas in fine leather goods. May we not show them to you?

Foltz & Hardy

'Phone 54. 6 S. Tejon St.

Photographs

Made in Colorado Springs are much in favor

The past week has been a busy one at our studio

We have had sitters from the North, the South, the East and the West

Liberal orders from Chicago parties one order of twelve dozen Photographs from a New York City gentleman We mention these facts to show that our photographic productions are not only appreciated at home but by the people of the larger cities in the East, who are patrons of the leading artists in those cities

A lasting and pleasing

Souvenir

Of your Colorado visit would be a fine Photograph made at our Studio.

Our patrons are pleased and you will be Prices only about half what is charged in Eastern cities for same grade of work

Ground Floor Studio
Cor. Cascade and Kiowa.

[illegible] Emery.

Phone 679-A.

The Going Home Tourist

Will find this store an ideal shopping place It's a fine store where TOURISTS PAY NO MORE than our own home people

"Best Ten Cent View on Earth"

High Grade Water Colors
Marble Statuary
Austrian Ware
Spanish Mission Ware

Pyrographic Materials
The most complete line of Stamped Wooden Articles in the West.

Artistic Framing for Tourists on Short Notice.

Colorado Gems
Souvenir Spoons
Nugget Jewelry
German Silver Metal
Burro Novelties

Jackson's Famous Views from 20c to $50 each.
View Books (the latest)
Briscoe's Burro Posters

Framed Pictures at Reduced Prices

"Best Ten Cent View on Earth"

The only store in Colorado Springs quoting Eastern prices on Works of Art.

[illegible] & Co

6 East Pike's Peak Ave.
Opposite Antlers Hotel.

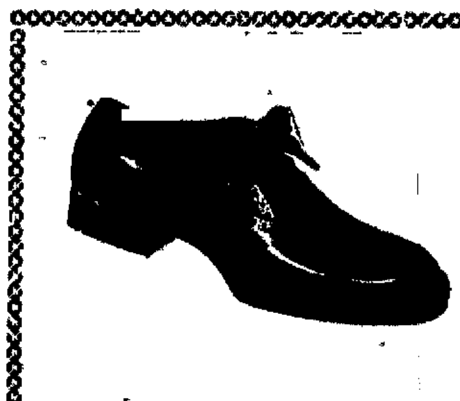

Summer Footwear

WE HAVE the latest styles in the best makes, suitable for this season, in the most desirable leathers and weights, ranging in price from $1.50 to $3.00. Also canvas shoes and Oxfords from $1.25 to $3.00. Our shoes are all made to order for us by leading manufacturers and we absolutely guarantee you satisfaction. We have some odd sizes left in a few desirable styles in both men's and women's that we will close out at special prices.

SMYTH,
S[illegible]MAN.
3[illegible] North Tejon Street.

WOMAN'S CLUB NEWS

WHO will be the delegate to the state Federation at Boulder in October? That is one of the important questions to be decided at the next meeting of the Colorado Springs Federation of Women at the next meeting Sept number 6, at the Alamo.

These delegates will be elected from the membership of the Federation. Renewals and new memberships should come in thick and fast at this time, for there will be a delegate for every 50 members and one for every extra fraction of fifty. [illegible] alternate to be elected for each delegate. A goodly number of women should be at Boulder to represent the Colorado Springs Federation of Women, the only organization of its kind in existence.

Let there be no neglect about renewing membership because, although it may of course be done later, it cuts down the representation at the state federation when the meeting is to be of unusual interest.

The meeting at the Alamo, [illegible] September 6 is to be a strictly business one, but it will be of much importance and requires a full attendance.

The membership committee will meet those who wish to join the federation for the first time at the Alamo at 2:30, half an hour before the regular time for the meeting.

The board of directors will meet at the same time, 2:30, and at the same place for the transaction of [illegible] special business [illegible] of a new year.

The members of the Four O'clock Progress club are urged to take advantage of the opportunity to buy the books for the course from sample copies Mr. Loh has had the kindness to order. The Iliad, The Divine Comedy and Faust may be seen at varied prices and in several translations, all of which are good. A variety of translations will be better for the work in hand than if one only were used.

It will take some time for the books to come from the publishers, so it is quite necessary to order at once if they are to be in the hands of the members by the first of October. Mr. Loh is giving very liberal discounts and desires to close the order by September [illegible] so do not let the time slip without improving the opportunity for buying these classics in time for the work planned for the club.

The [illegible] club [illegible] is arranging to hold a rummage sale at the middle of September. Anyone having articles to donate will confer a favor by sending a postal card to [illegible] of these ladies: Mrs. [illegible], North Cascade avenue; Mrs. A. [illegible], North Tejon street; Mrs. [illegible], East [illegible] street; Mrs. [illegible] M. Williams, [illegible] North Nevada avenue; [illegible] North Tejon street; Mrs. [illegible], North Cascade avenue.

The [illegible] of the [illegible] of Colorado Springs [illegible] work guild of [illegible] will give [illegible] on the lawn surrounding the home of Mr. and Mrs. W. W. Williams [illegible] on Thursday next, September [illegible] from [illegible]. [illegible] affair [illegible] are cordially invited [illegible] formality. A meeting [illegible] will be held at [illegible].

The members of the Texas Club [illegible] will meet with the president, Mrs. W. [illegible] [illegible] North Tejon, Friday next, September [illegible].

PUEBLO

(Continued from Page 17.)

erts, Bella Lankford, Laura Cooper, Naomi Prior, Ethel [illegible], Bessie [illegible], [illegible] and Mattie Gibson.

Mr. and Mrs. Charles [illegible], two children and maid of Manila, P. I., arrived in the city on Monday for a visit here with former friends.

Mr. and Mrs. George Holmes, daughter Miss Sophia and son John have returned from Grand Haven, Mich., where they have been spending some time.

Mr. and Mrs. E. N. Hart have returned from their wedding trip in New York, Boston and Philadelphia. They are at home for the present at the Wyacondah.

A rare musical treat has been greatly enjoyed the past week by the people of Pueblo on Thursday, Friday and Saturday evenings. Prof. C. S. Cornell, a former Pueblan, conducted the musical evenings, the first of which was devoted to the cantata "Holy City," by Gaul. Prof. Cornell, besides being director of the excellent chorus, was baritone soloist. Mrs. Elizabeth Wild [illegible] Ebigott, who drilled the chorus previous to Mr. Cornell's arrival, sang the [illegible] M. [illegible] and Mrs. [illegible] Wild [illegible] was soprano [illegible] on Friday and Saturday evenings [illegible] numbers [illegible] sung [illegible].

Mrs. [illegible] of Philadelphia, who has been visiting Miss Wait [illegible], is now the guest of Mr. and Mrs. Harry [illegible] Hollister of Palmer [illegible].

Miss Minnie E. Sutherland has returned to her home in Boston after a visit with her aunt, Mrs. N. [illegible] Sutherland.

Mrs. W. [illegible] and Miss Ethel Wallron have gone to Chicago. After a short visit there Mrs. Wallron will return home while Miss Wallron goes to Saratoga and New York City.

Miss Maud Anderson is expected home today from a visit to Butte, Mont., followed by a trip through Yellowstone park.

Mr. and Mrs. W. [illegible] have returned from an extended trip of three months in the east.

Mrs. E. W. [illegible] has returned from an extended visit at Palmer Lake.

Mr. and Mrs. Joseph D. Taylor, Jr., [illegible] have returned from Beulah.

Mrs. Brook Eskridge [illegible] home after spending eight months in Virginia.

Miss Maud McDonald has returned from the east.

Mr. and Mrs. J. M. Morles are now at home at [illegible] Cotter avenue.

Mrs. Fred Brown has returned from Iowa, where she spent six weeks.

Mr. and Mrs. George A. Newton and Miss Clara Munderson went up to Denver on Thursday.

Mr. and Mrs. W. A. Kelley have returned from the east.

Mrs. Robert Bingham Copeland of Troy is visiting her parents, Judge and Mrs. Walter Dixon.

Mrs. Edwin Dexter and two children of Champaign, Ill., and Miss Louise Dodge have returned from a summer spent at Beulah.

Mrs. J. A. Withers and sister, Miss Sally [illegible] are spending a week in [illegible].

Miss Amelia Mardel of Colorado Springs is the guest of Mrs. W. F. Raymann and Miss Myra Flood, [illegible] West Eleventh street.

Mrs. E. I. Welling and mother, Mrs. [illegible], have gone east to make an extended visit.

Mrs. Harry Van Cleef has returned from Salt Lake City, where she spent the past two weeks.

Mrs. Alfred [illegible] Arrington and children have gone to Custer county to spend several weeks visiting relatives.

Mrs. [illegible] Lamb has returned from a [illegible] visit in Chicago.

Mr. and Mrs. C. H. [illegible] of Baltimore are visiting Mr. J. W. Spen[illegible].

Miss [illegible] McClelland has returned from a six weeks' visit at Silver Cliff.

Miss [illegible] Spratlin of Omaha is the guest of Mr. J. W. Anderson.

Mr. and Mrs. G. W. McAllister and granddaughter, Miss [illegible] Conley of Harrisburg, Pa., are the guests of Mr. [illegible] of Bradford street.

Miss [illegible] Shubert entertained a number of her young friends last evening at her home [illegible] Broadway.

CRIPPLE CREEK

MRS. FRED CROSBY, Mrs. [illegible] and Mrs. Elizabeth Hunt entertained very delightfully at cards on Monday afternoon, August 1[illegible], in honor of Mrs. William Clark and Mrs. Ray Hinchette. The house was beautifully decorated in sweet peas and nasturtiums. Mrs. M. E. Jones won first prize, Mrs. Tom Woodbridge second and Mrs. H. M. Jones the lone hand prize. The guests were Mrs. F. L. Woodbridge, Mrs. Funk, Mrs. James Owen, Mrs. Charles Gillette, Mrs. Henry Clark, Mrs. A. G. Burton, Mrs. Babbitt, Mrs. [illegible] Coffin, Mrs. Tom Woodbridge and the Misses [illegible] and Selpt.

Mrs. Harry Clark proved herself a delightful hostess for the Kismet club at the first meeting. The lucky prize winners were Mrs. James Owen and Mr. Shilling. The guests were Mesdames Atherton, Jones, Gillette, Chiff[illegible], Hungerford, Clark, Crosley, Coffin, T. R. Woodbridge, T. W. Woodbridge, Owen, Shilling and Mrs. A. G. Burton.

Mrs. Whitfield Stinson, who has been the guest of her sister, Mrs. Phelps, has returned to her home in Sioux City, Iowa.

Mrs. Langdon Burritt is visiting relatives in Denver.

Mr. and Mrs. Janchette of Idaho Springs are visiting Mrs. Girard.

Miss Lucie Le Febre has returned from a week's visit with friends in St. Louis.

Mr. and Mrs. J. M. Jones, who have spent the summer with their son and daughter, Mr. and Mrs. M. J. Jones, have returned to their home in Benton Harbor, Mich.

Mr. A. R. Colwell leaves today for a few weeks' visit in Wisconsin.

Miss Seibt, who spent the month of August with Mrs. Hassenplug, has returned to her home in Philadelphia.

Mr. Billy Vint, who has been in Dawson for two years, is visiting his old friends in Cripple Creek.

Mr. Percy Skinner leaves today for an extended visit in the east.

The Kismet club will meet on Monday with Mrs. Tyler R. [illegible] Woodbridge.

Mrs. Sadie Weber will return on Monday after a delightful visit to Denver.

Mr. George [illegible] will be the guest this week of Mrs. C. A. Gillette.

Mrs. Chaffee of Carthage, Mo., was a recent guest of Mrs. Henry Clark.

Miss Grace Hungerford of Omaha, Neb., spent a few days with Mrs. Charles Austin Gillette recently.

Master Edward Fritsche, who has spent the summer with his grandmother, has returned home.

Mrs. George Atherton of Victor spent the week with Mrs. Robert Lynes.

Miss Cora McKeehan has returned from Denver, where she was the guest of Mrs. Redding for a week.

Miss Edna Crosby of Denver is visiting her brother, Mr. Fred Crosby.

[illegible]

MRS. CHARLES DEL BONDIO gave a delightful at home on Friday afternoon. Her cozy home on South Fifth street was prettily decorated for the event and the hostess had the pleasure of greeting every one of the 50 invited guests. The punch room was decorated in white and purple asters, the dining room and reception room in sweet peas and dahlias. The table was a dream in its dainty appointments of sweet peas, cut glass and Mexican drawn work. Mrs. J. B. Downey served punch while Mrs. Slaughter and Mrs. Charles A. Lee presided over the coffee and cream. Assisting the hostess in receiving were Mrs. Lewis Cass Hunt, Mrs. Herbert E. Corbin, Miss Daisy Wood and Miss Jean Black.

On Wednesday afternoon Mrs. Theodore Stowe gave a little sewing party, at which Mrs. A. M. Robertson of Indianapolis was the guest of honor. There was a guessing game, the prize being won by Mrs. J. W. Finch. Dainty refreshments were served. The guests were Mrs. Charles A. Lee, Mrs. Charles del Bondio, Mrs. J. W. Finch, Mrs. L. C. Hunt, Mrs. A. M. Robertson, Mrs. Earl Pollok, Mrs. H. R. Carpenter, Miss Twadell, Mrs. Rudolph, Mrs. Slaughter, Mrs. Hoffman, Mrs. Van Norman and Mrs. Herbert Corbin.

Mrs. L. P. Rudolph, Mrs. H. R. Carpenter and Miss Twadell attended Mrs. A. C. Ridgway's reception at Colorado Springs last week.

Mrs. Black and Miss Wood will spend the winter with Mrs. Charles A. Lee.

IMPORTED LACES—Exhibition and sale real laces. Room 151, the Antlers.

CONSUMPTION the most dreaded and deadly of all diseases, as well as pneumonia, and all Lung Troubles are relieved at once and cured by

Acker's English Remedy

Write for free sample, W. H. Hooker & Co., Buffalo, N. Y.

"the king of all Cough Cures." Cures Coughs and Colds in a day. 25 cents. Your money back if dissatisfied.

MOKI TEA CURES HEADACHE.

For sale by The Robinson Drug Co., F. L. Guttman, A. Jae Ward, C. E. Smith, Korsemeyer & Berson, Otto Fehringer, Henry Timm, The J. H. Crapser Drug Co., The Colo. Springs Drug Co., Jones & Wellington, The Wagner Stockbridge Mercantile & Drug Co., Walter I. Meyer, Colorado City. The Hefley-Arcular [illegible] Drug Co., Distributors.

Acker's Blood Elixir Cures Chronic Blood Poisoning and all Scrofulous affections.

The Chilly Nights Of Autumn

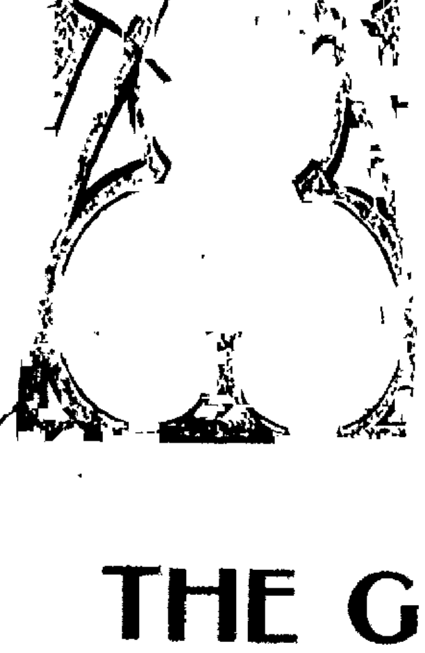

WILL soon be here. Evenings when you long for just a little heat in your room. Of course it's out of the question to think of lighting the furnace, and yet a little heat is so desirable. You can have it. Use one of our little gas ranges. They only cost $2.50 and will heat any sized room. Ornamental in design, and occupying very little space, they are popular with all who have tried them. Let us place one in your home on trial.

REDUCE YOUR [illegible]

When you feel that you are paying too much for lighting, it's time to look around for the means to reduce the cost. We can tell you how—by using Welsbach Lights you can not only secure a light that is more satisfying to the eyes, but you have a light that will reduce your light bill at least one-third. Thousands of them are used in all parts of the world. We have the latest pattern which carries many improvements. Call and we will tell you about them.

THE GAS OFFICE

111 East Kiowa Street. Phone 459-B.

Fall Cleaning

Will soon be here. Remember we renovate and renew

Lace Curtains
Draperies
Blankets
Etc., Etc.

We do especially fine work on
KID GLOVES
SUMMER DRESSES,
SUMMER WAISTS.

COLORADO SPRINGS DYE AND CLEANING WORKS

'Phone 542 13 E. Kiowa St.
Under New Management.

A RED NOSE CURED AT YOUR HOME

I can positively cure red nose, red face and blotchy, pimply, ugly skin, no matter what the cause. Consultation in person or by letter is free and strictly confidential. JOHN H. WOODBURY, [illegible] 163 State Street, Chicago.

$7.75 buys the best $5, $5.50 or $8 boys' suit in our stock; 70c buys a good $1 corduroy, 50c buys a good 75c waist, at Robbins' big clearance sale.

GAZETTE WANT ADS

5c per Line per Day
25c per Line per Week

Prepayment Invariably Required.

WANTED HELP.

WANTED—Men to learn barber trade. Free transportation to Omaha or St. Louis where we have steady practice, expert instructions, etc. This advantage cannot be had in our smaller branches. We have seven schools. We pay wages Saturday, present tools, grant diplomas and guarantee positions. Our special offer can only be had by writing either main office, Moler System Barber College, St. Louis, Mo., or Omaha, Neb.

FOR every $60.00 that you invest with us you can secure a $1,000.00 home or a pension of $5.00 per month for 16 years and 8 months. Guaranteed by a deed of trust given you on $1,000.00 worth of real estate. For further information call rooms 15 and 16, El Paso bank building.

IF you want work see the Cahn Lumber Co. and make an exchange, build a house for a lot. The same proposition for stone work, plastering, etc. Office 602 West Huerfano.

MEN—Learn the barber trade and become independent; only eight weeks required; no strike; steady employment year round; expert instruction; tuition earned while learning. Write for particulars. Molers Barber College, Denver, Colo., or Dallas, Texas.

WANTED—Ladies to learn the barber trade; eight weeks completes; big money; easy work; positions guaranteed; demand greater than we can supply. Write for particulars. Molers Barber College, Denver, Colo., or Dallas, Texas.

WANTED—A young man who has had some knowledge in the clothing or tailoring business. Must be a rustler; can make big money. Call at The Royal Tailors, 103 N. Tejon street.

NOW is the time to exchange work for lots. Call at the Cahn Lumber Co., 602 West Huerfano.

WANTED—Man in every city where artificial gas is used to sell our Magic Gas Igniters. No more matches needed. Lasts forever. Magic Gas Igniter Co., Indianapolis, Ind.

WANTED—Waitress, 3 girls for general work, woman cook, second girl, girl dishwashers, 1 ranch hands, laborers, near city, sawmill men. National Employment.

MEN wanted to tack signs, distribute circulars, etc. We secure distribution for every section of the country. Good pay. Horn Association, 1193 Broadway, New York.

WANTED—Everywhere hustlers to tack signs, distribute circulars, samples, etc.; no canvassing; good pay. Sun Advertising Bureau, Chicago.

$10 per 1,000 copying letters to be sent to us; paper free; two stamps with application. Illinois Industrial Union, Dept. O, Chicago.

WANTED—Young lady stenographer; experience not necessary. Address in own handwriting, stating salary wanted, T-147, Gazette.

WANTED—Order for all kinds of help. No charges to employers. All orders given prompt attention. National Employment. Phone 677 B.

$12 weekly copying letters at home, either sex. Send stamp for particulars. King Mfg. Co., 248 Warren ave., Chicago.

WANTED—You to know that we can get you a position if you take a course at Henager's Business College.

WANTED—First class canvasser, lady or gentleman; good money, pleasant work. Address T-131 Gazette.

WANTED—A neat capable boy to do all round work, mornings and evenings. 225 E. Bijou street.

WANTED—Intelligent lad. Apply between 8 and 9 a. m., Monday, to L. W. Warsop & Co.

WANTED—A good strong girl for general housework. Apply at 1129 N. Tejon st., mornings.

WANTED—Agents to sell the famous Douglas Shoe. Call at 12 E. Huerfano.

WANTED—Common labor in exchange for lots. Hastings Bros., 22 N. Tejon.

WANTED—Team work in exchange for lots. Hastings Bros., 22 N. Tejon st.

WANTED—Competent cook and girl for second work. 1421 N. Nevada ave.

WANTED—Boy about 18, having home in city. Mrs. Farrar, De Graff Bldg.

WANTED—A girl for general housework in small family. 407 N. Nevada.

WANTED—Strong active intelligent boy for general work. 6½ Pike's Peak.

THREE ROOM house and furniture for sale cheap. 213 W. Bijou.

WANTED—A girl for general housework at 2004 N. Nevada ave.

WANTED—Waitress and chambermaid. 126 N. Cascade avenue.

AGENTS for quick selling article, call 526 E. Cimarron.

GIRL for general housework, good cook. 1611 N. Cascade.

WANTED—Laundress by the month. 126 N. Cascade ave.

WANTED—Girl for general work. Printers' Home.

BOOKS WANTED

WANTED—To pay you cash for your old books at Wilson & Chandler's old book store and news stand, 17½ N. Tejon st.

ALL the latest magazines and newspapers at Wilson & Chandler's old book store and news stand, 17½ N. Tejon st.

LATE BOOKS at Wilson & Chandler's old book store and news stand, 17½ N. Tejon st.

LOANS WANTED

LOANS WANTED—On newly-improved Colorado Springs real estate; two loans, one $700, one $800, title to property absolute and loans not over 50 per cent. of fair valuation. For particulars, address T-120 Gazette.

INSURANCE

JOHN I. FRANKLIN,
FIRE INSURANCE.
Money to loan on Real Estate. Building lots, close in, on easy terms. Properties for sale and rent in all parts of the city. The largest list to select from.
JOHN I. FRANKLIN,
27½ N. Tejon Street.

FIRE INSURANCE—In reliable old line companies, at low rates. Hastings Bros., 22 N. Tejon st.

PROFESSIONAL.

PROF. AND MADAM GREEN. The world's greatest magnetic and psychic healers and business advisers. 207 S. Tejon street.

WANTED SITUATION.

THE Co-operative Investment Association pays 6 per cent interest to all investors, besides giving them a home or pension. Main office rooms 15 and 16, El Paso bank building.

WANTED—Situation by a professional nurse, the care of an invalid, child, or entire care of an infant, no objection to traveling. Address L, Gazette.

WANTED—By refined and well-educated young lady, position as maid or companion to lady. Can give best of reference. Gazette F.

POSITION as companion for lady or young girl by thoroughly competent and experienced lady. Highest references. T-151, Gazette.

WANTED—Position by experienced male stenographer. Can furnish typewriter. Best of references. Address M J, Gazette.

WANTED—You to know that Henager's Business College is the place to learn shorthand, typewriting, bookkeeping, etc.

WANTED—Position to do light housework by middle aged lady, wages moderate. Call or address 216 E. Costilla.

WANTED—To assist with children or housework in exchange for room and board. Address, T-153 Gazette.

MIDDLE AGED English lady wishes position as housekeeper or care of invalid. 216 E. Cimarron st.

WANTED—By a carpenter, building and job work. Address J. H. Bulker, 932 E. Vermijo ave.

WORK for two Swedish girls—one day work, one light second work. Call at 217 E. Boulder.

SITUATION WANTED—By two Swedish girls, general housework. 402 Harrison avenue.

A COLORED girl wants position as a good cook. 20 W. Cimarron. Call at once.

WANTED—By experienced bookkeeper something to do. Address 120 North Oak.

WANTED—Situation, private family, good plain cook. 19 E. Boulder.

SITUATION wanted by competent stenographer. Gazette T 147.

WANTED—Position as child's nurse. Gazette T 141.

BOARD AND ROOMS

COZY attractive rooms, desirable home cooking, fall rates. 18 Boulder Crescent.

SUMMER VACATION—A delightful place to spend a vacation in the heart of the mountains, the finest scenery in Colorado, good fishing and hunting in season, rates reasonable, good accommodations. For further information address, H. Genter, Rifle, Colo.

EGGLESTON & HASKELL cottages open until October; first rooms with board $7 to $10 per week, near Iron Springs, Manitou. Miss Minnie Ag., proprietor.

FIRST CLASS table board in private family. Good home cooking. Rates reasonable. 1317 Washington avenue. Rooms convenient.

IN Manitou, 164 Ruxton ave., opposite Ruxton hotel, nice rooms with or without meals. Cottage open all year.

SUITE of rooms with private bath, outside entrance. 202 N. Cascade, with board.

BEST place in the city for good accommodations; transients. 315 N. Cascade.

ROOMS and board at 318 North Tejon, Mrs. A. L. Call.

MODERN rooms with board. 501 W. Bijou.

Pleasant rooms with board, 1705 N. Tejon.

ROOMS WITH BOARD—534 E. Platte.

ROOMS with board. 425 North Weber.

ROOMS with board, 1619 N. Weber st.

ROOMS with board. 802 N. Tejon st.

EDUCATIONAL.

TWELFTH year preparatory and primary school for boys and girls, reopens Monday, Sept. 15. Miss Henry may be seen at the school house, cor. Cache la Poudre and Nevada ave., from 10 until 12 o'clock after Sept. 1. Circulars upon application.

THE MISSES HOGBERG from New York receive pupils in French, music, drawing and painting. Best European methods. Studio, 1,325 N. Weber.

INSTRUCTION in French, German and Spanish by Mrs. S. E. Wiley, 222 East Columbia street. Refers by permission to University of Michigan.

THE COLORADO SPRINGS ACADEMY FOR BOYS. Fall terms begins Sept. 8. F. B. Walton, A. M., Prin. 823 N. Tejon street. Call mornings.

MISS FLANSBURG, at 707 N. Wahsatch, will receive pupils in common branches and assist teachers in preparing for examinations.

Mr. Arthur Kew, B. A. (London), tuition in languages and mathematics. Plaza htl.

$67 scholarship in Henager's Business College for sale cheap. Address Q-114.

LOST.

LOST—Lady's gold watch, closed case, monogram on case "F. T." Full name inside; short gold chain, pendant attached. Reward if returned to F. L. Thomas, 136 N. Tejon street.

LOST—Gold chatelaine watch and pin, monogram "F. M.", on Nevada, between North Park and Costilla. Reward by returning to 112 E. Costilla.

LOST—Lady's gold watch, initials A. M. T. on case, gent's picture in back. Fob attached. Reward of $10. P. H. Tomans, at Manitou house.

LOST—Brown mare, weight 1050 lbs., crippled hind ankles, bay suckling colt following. Notify Elite Laundry, 117 N. Tejon street.

LOST—When leaving Broadmoor car this morning one white Rio grove. Please leave for Mrs. Ballou at 4½ Pike's Peak avenue.

LOST—A black silk bag, with money inside. Please return to 516 E. Pike's Peak ave., and receive reward.

SCOTCH collie, dark brown, long shaggy hair. Liberal reward. Return 405 Cheyenne road.

LOST—Waterman gold mounted fountain pen. Reward if returned to Gazette office.

FOUND.

FOUND—Lady's jacket. Call at 1222 East Boulder St.

TALKING MACHINES

PHONOGRAPHS and Victor Talking Machines. Weber Cycle & Supply Co.

LAWN MOWERS

Sharpened, $1.00.
WEBER CYCLE & SUPPLY CO.

TO TRADE

TO EXCHANGE—A small new house, East Side, for good team, light wagon and harness. Balance payments to suit. Address Box 1187.

TO EXCHANGE—A small new house, East Side, for cattle. Address [illegible]

DRESSMAKING

SKIRTS MADE TO ORDER. Skirts made by measure; goods furnished or not, as customer desires; skirts, goods and making included from $5 up to $10; satisfaction guaranteed. 409 N. Nevada avenue.

COMPETENT dressmaker; will work for $1.50 per day; can make tailor suits up to date; also summer gowns. Address M-111, Gazette.

MRS. ROBERTS, ready for fall work, reduced prices until 15th. Room 18, Cheyenne Blk.

DRESSMAKING—Dressmaking by the day or at home. Apply 424 E. Cucharas.

WANTED—Dressmaking by the day; also at renovating. 502 High street.

MISCELLANEOUS

FOR every $60.00 that you invest with us you can secure a $1,000.00 home or a pension of $5.00 per month for 16 years and 8 months. Guaranteed by a deed of trust given you on $1,000.00 worth of real estate. For further information call rooms 15 and 16, El Paso bank building.

No hold up. No combine prices at the CAHN LUMBER CO.

PIANO to rent. $3. P. O. Box 383.

ACCORDION plaiter. T-130 Gazette.

RIO GRANDE TRAINS FOR DENVER.

Lve Colo. Springs.	Arr. Denver.
4.35 a. m.	7:15 a. m.
7.06 a. m.	9.30 a. m.
9.15 a. m.	11.15 a. m.
10:35 a. m.	12:45 p. m.
1:21 p. m.	3:40 p. m.
3.32 p. m.	6:00 p. m.
6.51 p. m.	9.15 p. m.

MANITOU LINE.

Lve Colo. Springs.	Lve Manitou.
8.00 a. m.	8:50 a. m.
12.05 noon	12:45 noon.
6 20 p. m.	6:40 p. m.
7 10 p. m.	7:30 p. m.

15 minutes' run to and from Manitou.

MANITOU AND PIKE'S PEAK RAILWAY.

(In Effect June 7, 1902.)

Down Trains p.m.	Down Trains a m	STATIONS	Up Trains p.m.	Up Trains p.m.
3 45	11 45	Summit	11:30	3:00
4 07	12 07	Windy Point	10:38	2:41
4 34	12 34	Mtn. View	10:06	2:11
4 48	12 48	Half-Way-House	9:52	1:57
4 54	12 54	Minnehaha	9:43	1:48
5 13	1 13	Manitou	9 25	1:30

C. W. Sells, Manager.

$2—DENVER AND RETURN $2
Every Sunday; good on all RIO GRANDE trains.
7—Trains Each Way—7.

"YOU'LL NEVER KNOW"

That the REALIZATION of EXPECTATION fully equals the pleasure of ANTICIPATION until you have viewed the many picturesque scenes reached ONLY by
COLORADO'S POPULAR LINE,
THE COLORADO & SOUTHERN RY.
The world-famed Loop, Idaho Springs, Boulder and COLORADO'S most beautiful CANONS—PLATTE and CLEAR CREEK—which, once seen, memory will always maintain as the zenith of sublimity and grandeur.
Illustrated literature and information furnished upon application.
Elegant Equipment, Incomparable Service, Handsome Sleepers, Up-to-Date Cafe Cars.
H. D. Milton, Com. Agt.,
No. 15 N. Tejon. Telephone 21.

COLORADO MIDLAND RAILWAY

The Colorado Midland railway makes a low rate of 50 cents for round trip to all points in Ute Pass every Sunday. Grant Pauley, C. P. A., 13 North Tejon street.

RIO GRANDE TRAINS FOR DENVER.

Lve Colo Springs.	Arr. Denver.
4 35 a. m.	7 15 a. m.
7.06 a. m.	9:30 a. m.
9:15 a. m.	11:15 a. m.
10 35 a. m.	12:45 p. m.
1 21 p. m.	3:40 p. m.
3 32 p. m.	6:00 p. m.
6 51 p. m.	9:15 p. m.

MANITOU TRAIN.

Lve Colo Springs.	Lve Manitou.
8 00 a. m.	8:50 a. m.
12 05 noon	12:45 noon.
6 20 p. m.	6:40 p. m.
7 10 p. m.	7.30 p. m.

$9.75 buys a $13.50 or $15 all-wool suit; $12.50 buys a fine black unfinished worsted suit, $15 buys a fine $18 or $20 suit. At Robbins' big clearance sale.

TWO TRACKS TO TEXAS

A NEW EAST [illegible] AN

[illegible] St. Louis [illegible] Kansas City and
OKLAHOMA CITY,
WICHITA,
DENISON,
SHERMAN,
DALLAS,
FORT WORTH

And [illegible] points in Texas [illegible]. This train is new throughout and is made up of the finest equipment, provided with electric lights and all other [illegible]. It runs via our new [illegible]

Red River Division.

[illegible]

Café Observation Cars,

[illegible]

FRISCO

5 Cents Per Line Per Day.
25 Cents Per Line Per Week.

GAZETTE WANT ADS

[illegible] you have anything to [illegible] try the Want Columns.

WANTED—HOUSES & ROOMS.

WANTED TO RENT for winter, seven to ten-room, furnished house, good location. Addressed must have bargain. H. G. Tunstall, 1205 N. Tejon st.

FIVE room modern house on east side by Sept. 5, by small, permanent, careful family, no children. Address T-136 Gazette.

PERSONS wishing to let rooms to college students address or apply to Professor L. A. E. Ahlers, Coburn Library, 9 to 11 a. m. daily.

WANTED—By lady, room with sleeping porch, or furnished tent, good board, permanent, moderate. Address T. 148, Gazette.

WANTED—Room and board near High school or college, by teacher, must be moderate price. Address, T-151 Gazette.

RESPONSIBLE party wishes charge of furnished house during owner's absence for winter. Reference. T. 147, Gazette.

THREE furnished or unfurnished rooms for winter; north end, close in; no children. Address, T-152 Gazette.

WANTED—Furnished house for family of four, for winter; low rent. Address, 12, 14 E. Boulder street.

WANTED—To rent 5-room modern cottage, on east side. A. J. McGregor, El Paso National Bank.

WANTED—A six room, furnished house; no children. Address, Box 696, City.

TWO rooms, light housekeeping, yard sta[illegible], state terms. Gazette T-150.

Room for winter cheap. Ad. T-129, Gazette.

WANTED—MISCELLANEOUS.

LOANS WANTED—Two 60 per cent first mortgage loans, one $500, one $800, secured by best Colorado Springs improved real estate. For particulars address T. 120, Gazette.

WOULD like to furnish a couple of private families or first class boarding house with genuine home-made bread. T-138 Gazette.

WANTED—A loan of $250, 3 per cent per month for six months; good security, must be private party. Address T-158 Gazette office.

WANTED—Everybody to know that the Royal Tailors have moved to 105½ North Tejon st.

WANTED—Horses to pasture. $1 a month. G. E. Fursman, 15 S. Tejon or Tel 866.

THREE housekeeping rooms, modern, furnished or unfurnished, $11 or $15. 2016 N. Weber.

WANTED—A horse for two months, for its keep. Call or address Carrier No. 2, P.O.

STORE ROOM wanted for long term. Good location. Call phone brown 32.

PLATINO PHOTOS, 75c per dozen, at Hillman's studio, 112 S. Tejon st.

WANTED—Party to take part of car for Kansas City. 728 E. Dale.

PASTURAGE—$1 month. 614 E. Willamette.

Wanted—Camp wagon. Address box 1247.

WANTED—Washing. 722 S. Wahsatch.

TO RENT—FURNISHED

ROOMS.

ST. GEORGE HOTEL.
120 E. CASCADE AVE.
Newly furnished rooms at reasonable rates by the day or week. Bath rooms on each floor, free to guests, with hot water at all times.

FOR RENT—Furnished, 3 rooms nicely and completely furnished for housekeeping. Apply before 9:30 a. m. or after 5 p. m. No. 721 North Corona st., or room No. 43, First National bank building.

THE ORMONDE—Recently opened; handsome rooms, newly furnished, modern, electric lights, bath. No. 19A S. Cascade Avenue, fronting Antlers park.

FURNISHED for light housekeeping, front room and kitchen, gas-coke range, hot and cold water, electric lights. 1311 Colorado avenue.

NICELY furnished second story front room with alcove, electric light, nice bath, references exchanged. 729 N. Weber.

TO RENT—12 elegant rooms, newly furnished, from $6 to $25 per month. An ideal place. 1318 Colorado Avenue.

TO RENT—Two rooms, furnished for housekeeping, with range and bath; new house. 324 S. Nevada avenue.

TO RENT—Two or three rooms furnished for light housekeeping, cheap. Address, 344 E. Cascade ave., City.

FOR light housekeeping, 3 rooms and bath, furnished or unfurnished; no children. 322 E. St. Vrain st.

COOL, sunny rooms for the summer; lawn, porches, private baths. 1459 Pennsylvania Avenue, Denver.

THREE nicely furnished rooms, cheap to permanent parties, modern house, bath. Inquire 13½ S. Cascade.

TWO room house, water inside; two rooms for housekeeping. 316 Kiowa, West Side.

TO RENT—Newly furnished room, use of bath, separate entrance. 40 Boulder Crescent.

THREE sunny rooms, complete for housekeeping—furniture for sale cheap. 734 E. Kiowa.

CHOICE furnished rooms, modern, near college; gentlemen preferred. 320 E. Yampa.

TO RENT—Three cozy furnished rooms; housekeeping; piano. 310 S. Weber st.

NICELY furnished rooms, modern, new house; no invalids. 722 N. Weber.

FURNISHED rooms with home privileges. 300 High st., cor. Oak st.

FURNISHED room for lady, use of kitchen. 609 N. Wahsatch.

FURNISHED front rooms, housekeeping, airy, in. 305 S. Cascade.

FURNISHED ROOMS for housekeeping, close in. 216 N. Weber.

FRONT room, kitchen and bath, second floor. 221 E. Cucharas.

ATTRACTIVE comfortable furnished room. 616 N. Weber.

LARGE, pleasant rooms. 15 E. Willamette ave.

ELEGANT rooms, modern. 1437 Logan, Denver.

LIGHT housekeeping rooms. 1630 N. Nevada.

LIGHT housekeeping rooms. 442 E. Kiowa.

HOUSEKEEPING rooms, 327 N. Cascade.

DESIRABLE ROOM, 219 E. Willamette.

FURNISHED rooms, 315 E. St. Vrain.

DESIRABLE rooms, 314 E. Pike's Peak.

FURNISHED rooms, 521 N. Weber.

FURNISHED rooms, 514 N. Weber.

FURNISHED room, 802 N. Tejon.

RUBBER STAMPS
[illegible] CO.

TO RENT—FURNISHED

HOUSES.

FOUR-room house, Knob hill, two blocks from car. Grand view. High and healthful. Address L. P. O. Box 825, city.

FURNISHED flat of four rooms for rent for the winter to adults; modern; $30. 131 N. Weber street.

FOUR or seven room house, modern, close in, north, cheap to right party. Address T-153 Gazette.

FOR RENT—3 furnished rooms for light housekeeping, use of kitchen. 2203 N. Nevada.

FOUR-ROOM cottage, near car line, cheap, to permanent tenant. 803 S. Wahsatch.

EIGHT rooms, bath, furnished or unfurnished, also furnished rooms. 325 S. Wahsatch.

NEW four room cottage furnished or unfurnished, close in, [illegible] Cheyenne road.

SIX-ROOM modern house furnished, near High school. [illegible] E. Pike's Peak.

136 N. WALNUT—7 rooms, modern, hot water heat, barn, very cheap.

TWO small modern cottages, close in. Inquire 126 E. Platte avenue.

FIVE-ROOM modern house on car line. 140 South Tejon street.

TO RENT—Two room furnished house, cheap. 123 Grand View.

TWO room house 522 N. Spruce. Inquire 16 S. Walnut st.

EIGHT-room house, furnished. 927 N. Weber.

MODERN Furnished rooms. 711 N. Weber.

FOUR room cottage. 113 N. Spruce street.

LARGE tent, furnished. 15 S. Wahsatch.

LARGE furnished rooms. 218 E. St. Vrain.

LARGE tent house. 1001 N. Wahsatch.

TWO-ROOM tent. 1001 N. Wahsatch.

TO RENT—UNFURNISHED

HOUSES.

FOR RENT.
10 room house, north end, fully modern and new $40.00
10 rooms house, west side, modern 45.00
4 room house, south end, with pantry 12.00
6 room house, modern, and in good shape, northwest part of city 22.50
If these don't suit you we have others. Call and see us.
THE SCHOLZ & EYE REALTY CO.,
12 E. Pike's Peak Ave.

TO RENT—A seven room house modern; also a five room, bath, gas, etc. Apply at 23 E. Platte ave.

TWO 5-room houses, thoroughly modern, one furnished and one unfurnished. 31 S. Corona street.

FIVE room house unfurnished. 21 E. Vermijo st. Price reasonable to right parties.

FOR RENT—7-room modern house. 421 E. Boulder. Inquire at Clark's green house.

SIX room house or rooms furnished for light housekeeping. 27 S. Wahsatch.

NEW 4 and 5 room modern houses, $35 up. A. Wiehl, 21 Boulder Crescent.

TO RENT—Five-room modern, new, $16. 110 S. Third st., Colorado Springs.

FOR RENT—Unfurnished cottage in rear, three rooms, $10. 535 E. Platte.

TO RENT—Nice new four-room cottage, rear 543 E. Platte ave., $14.

TO RENT—A six room cottage. 520 E. Pike's Peak ave.

526 E. Willamette, 4 rooms, bath, range, barn, $18.50.

SIX-room house, strictly modern. 721 S. Wahsatch.

500 E. Willamette, 4 room house, cheap.

FOR RENT—Barn. 217 East Kiowa st.

SIX room modern. 123 S. Wahsatch.

TO RENT—BUSINESS

FOR RENT—Good barn room for five horses. Inquire 12 N. Tejon street.

TO RENT—UNFURNISHED

ROOMS.

TWO delightful rooms for light housekeeping, modern. Close in. 329 S. Weber.

TWO or three furnished or unfurnished rooms, housekeeping. 734 E. Kiowa st.

THREE unfurnished rooms; bath, lights; no children. 522 S. Nevada.

HOUSEKEEPING rooms, 321 W. Kiowa.

TO LOAN

THOUSANDS get rich by a systematic saving. Have you ever thought how few ever pay off a straight loan on their property, while those who pay off their loan by monthly payments soon own their home. We can take up your mortgage and make you a loan payable in monthly installments. About the same as rent.
SWEATMAN REALTY CO.
Tel. Main 479-B. 107 S. Tejon St.

JOHN I. FRANKLIN,
FIRE INSURANCE.
Money to loan on Real Estate.
Building lots, close in, on easy terms.
Properties for sale and rent in all parts of the city. The largest list to select from.
JOHN I. FRANKLIN,
27½ N. Tejon Street.

IF YOU want to borrow money on household goods, pianos, livestock, on any good security at reasonable rates, without commission, with privilege of paying all or any part at any time, call on A. L. Cardell, Room 3, Midland Blk.

PLENTY of money on good real estate at 6 per cent and 7 per cent interest.
ADAMS & WILLIAMS,
24 South Tejon.

MONEY to loan on real estate at lowest rates.
COTTON, TERRILL & GARLICK,
23½ N. Tejon St.

MONEY to loan on diamonds, watches, jewelry, clothing and on all valuables at Myers' Loan Office, 22 E. Huerfano. Only licensed loan office in town.

MONEY to loan on household goods or any good chattel security. 107 S. Tejon st. Sweatman Realty Co.

MONEY at 7 per cent, no commission or attorney's fees. A. F. Woodruff, 16 N. Nevada avenue.

MONEY TO LOAN in any amount.
H. A. SCURR, 20 S. Tejon St.

MONEY TO LOAN—Any amount, lowest rates. Wm. G. Shapcott, 2 Gazette Bldg.

MONEY TO LOAN—On Colorado Springs property. E. S. Cohen, 5 N. Tejon st.

MONEY to loan on any approved security.
H. H. DAWSON, 109 N. Tejon st.

TO LOAN—6 per cent. money. Williamson, 27 N. Tejon St.

MONEY to loan on chattels at low rates. 44 De Graff Bldg.

CHATTEL LOANS. Cardell, 3 Midland Blk.

BUSINESS CHANCES

DO YOU
WANT TO BUY
A BUSINESS.
WE HAVE
A BUSINESS FOR EVERYBODY
PRICES RANGING
FROM
$250 TO $50,000
IT WILL PAY YOU TO
SEE US.
A NUMBER OF GOOD-PAYING
PROPOSITIONS THAT WILL STAND
THE CLOSEST INVESTIGATION.
LARGEST AND ONLY LIST
IN THE CITY.
RIEDEL, TORREY & CO.,
1-2-3 Exchange Bank Blk. Phone 490-B.

CORPORATIONS often experience difficulty in selling capital stock. Their propositions contain every element of success, but they fail to secure necessary capital. Why? Because the possibility of loss exists. Present a proposition without risk, and prospects of large profits, and stock sells readily. We can put your proposition on this basis through underwriting, and aid in the sale of your securities. Central State Underwriting Co., Tacoma Bldg., Chicago.

GREAT BARGAIN
8-ROOM HOME ON NORTH TEJON.
South and west front; corner lot; house six months old; worth $6,000; price, $5,250. Call 1612 N. Nevada, or 2603 N. Tejon. Phone Main 383.

FIRST-CLASS private boarding house, 8-room modern brick. Rent $40 per month, 32 boarders. Business and furniture for sale. On West 7th near Main street, Pueblo, Colorado. Poor health reason for selling. Price $1,750 cash. C. O. Chipman, Box 501, Pueblo, Colorado.

THE Co-operative Investment Association pays 6 per cent interest to all investors, besides giving them a home or pension. Main office, rooms 15 and 16, El Paso bank building.

LEADING restaurant in Pueblo, the well known "Saddle Rock." Furniture and fixtures for sale and room for rent. Price $2,000 cash. C. O. Chipman, P. O. Box 501, Pueblo, Colorado.

FOR SALE—Half interest in well established real estate business; good office and location. Address W. P., Gazette.

FOR SALE—First class cigar store in heart of business section. Invoice $2,000. Address J. C., No. 9 Boulder Place.

WANTED—By married couple to run hotel or lodging house. Address T-133 Gazette.

A SNAP—Rooming house very cheap if sold soon. 314 Pike's Peak.

CLAIRVOYANT

COME IN
and have your life revealed by
GARLAND,
The world's greatest Palmist and Psychic.
227 NORTH TEJON STREET
Phone 631-A.
Hours, 10 a. m. to 8 p. m.

PROF. AND MADAM GREEN
Permanently located 307 S. Tejon street. The phenomenal and astrological mediums. Scientific advice on all affairs of life. Call and see us.

CONSULT Madame Lilla D. Windsor, the great expert phrenologist, last week. Books cheap. Call today. 11 South Tejon.

SAFES

FOR SALE—Nearly new Mosler safe at a bargain. Hastings Bros., 22 N. Tejon st.

Hall's Safe and Vault Work.
WEBER CYCLE & SUPPLY CO.

FOR SALE—MUSICAL INSTRUMENTS

NEW and second hand piano, $125; cash or time. 218 N. Wahsatch.

AUCTION SALES

MONDAY at 2 p. m. sharp, we will sell at public auction at 122 N. Wahsatch ave., the furnishings of an 8-room house, consisting in part: 4 wool and moquette carpets, golden oak pillar extension table, sideboard, chiffonier, bedroom suit, mantel bed, 3 enameled iron beds, mattress, springs, Eastman kodak, lady's Columbia bicycle, silverware, dishes, lamp, window shades, etc. All are comparatively new and first class, bought last March; owners leaving city and must sell; rare chance for parties contemplating housekeeping. McCurry Auction Co. will conduct sale.

LOTS FOR SALE

$60.00 will buy a lot in Addition No. 3 in South Colorado Springs, on easy monthly payments. Hastings Bros., 22 N. Tejon street.

FURNITURE FOR SALE

FOR SALE—Furnishings of a five-room rooming house, $150 if taken at once. 124 S. Oak street.

FOR SALE—Furniture of 11-room house, good location. Address T-155 Gazette.

FOR SALE—Folding bed, good as new; also carpet, cheap. 508 S. Nevada.

SALE—Household furniture this week. 803 Lincoln ave. Colorado City.

FOR SALE—Cheap. Oak side board. 1324 North Weber street.

FURNITURE, sewing machine, etc. 326 N. Nevada ave.

FURNITURE—For sale. 130 N. Weber st.

FOR SALE—HORSES, BICYCLES

FOR SALE—150 head of unbroken horses and mares, half blood Hambletonian, weight from 750 to 1050 pounds. If sold at once will make a price of $12.50 per head. Write for particulars to C. A. Hall, Bath P. O., Colorado.

A FEW Sterling chainless with coaster brake, for $45 each.
WEBER CYCLE & SUPPLY CO.,
118 N. Tejon Street.

NICE polo ponies for sale. Inquire 1423 N. Nevada. Columbia Boarding Stables.

GENT'S Ariel bicycle, for sale cheap, if sold at once. Address T. 139, Gazette.

FOR SALE—Good-sized gentle horse. 1414 N. Nevada ave. Call mornings.

FOR SALE—Cheap. A stylish trap in good repair. 426 E. Platte.

SIX-year old driving mare, $45. Call room 3, Cheyenne Building.

TO RENT—A three-room cabin, furnished, $8; 2212 N. Nevada.

HORSE and trap, $200. Wolfe's livery.

FOR SALE—MUSICAL INSTRUMENTS

NEW and 2nd hand piano, cheap; cash or time. 218 N. Wahsatch.

FOR SALE—REAL ESTATE

BARGAINS
REAL ESTATE.
$5000—16 acres mill site, on Fountain creek, one mile from postoffice.
$3500—15 acres, mill site, one mile, from postoffice.
$6000—8 room modern house, on Colorado avenue.
$3200—7 room, modern, on Colorado ave.
$4000—6 room, modern, on Colorado ave.
$2000—7 room and 5-room houses, on South Tejon street.
$2500—8 rooms and bath, on Fourth, West Side.
$6000—8 room, modern, on North Weber.
$1100—4 room house, between Fourth and Fifth streets, West Side.
$2200—6 rooms on E. Cimarron st.
$1600—4-room house on E. Cimarron.
$3500—8 room house, strictly modern, on N. Prospect.
$ 700—5 room house, on West Mill street.
$1000—Good ranch, 6 room house and barn, close in; will trade.
50 bargains in low priced properties.
J. L. SCHAEFER,
No. 7 Midland Block.

DO YOU WANT
A HOME
AN INVESTMENT
A LOAN
INSURANCE OF ANY KIND
TO RENT A HOUSE
TO SELL ANYTHING
A TIP ON MINING STOCK?
IT WILL PAY YOU TO SEE
W. W. WILLIAMSON,
REAL ESTATE AND MINING BROKER,
TEL. 446-A. 27 N. TEJON ST.

FOR SALE—2 room house and lot, south end, $10.00 cash and $5.00 per month; price $250
3 room pagoda cottage, $25 cash and $10 per month.
6 room house, modern, $200 cash and $25 per month. Price, $2500.
I have two of the best hay and cattle ranches in El Paso county for sale or will exchange for city property.
H. S. LOCKWOOD,
112 E. Pike's Peak Ave.

FOR every $60.00 that you invest with us you can secure a $1,000.00 home, or a pension of $5.00 per month for 16 years and 8 months. Guaranteed by a deed of trust given you on $1,000.00 worth of real estate. For further information call, rooms 15 and 16, El Paso bank building.

FOR SALE—At a big bargain, 5-room, new, modern house, north, east front, full lot. Inquire Room 307, Mining Exchange. J. W. Coffey, Phone 420-A.

JOHN I. FRANKLIN,
FIRE INSURANCE.
Money to loan on Real Estate.
Building lots, close in, on easy terms.
Properties for sale and rent in all parts of the city. The largest list to select from.
JOHN I. FRANKLIN,
27½ N. Tejon Street.

2 3-room houses on lot 50x125. North and west. Good renting proposition. Terms can be made $1,050
Here is a snap, must be sold, good tenants now in houses.
RENTALS LOANS INSURANCE
SWEATMAN REALTY CO.
Tel. Main 479-B 107 S. Tejon St.

FOR SALE—ELEGANT HOME.
On North Nevada; 8 rooms, modern in every respect, hot water heat; lot 50x190, elegant view of the mountains. A bargain at $6,000. Call or address 1512 N. Nevada. Phone, Main 383.

THE Co-operative Investment Association pays 6 per cent interest to all investors, besides giving them a home or pension. Main office, rooms 15 and 16, El Paso bank building.

$100 down, balance monthly, buys a new house on the corner, house 5 rooms, lot fenced, small barn. See the Cahn Lumber Co.

FOR SALE.
7-room modern home, on North Tejon; elegant view of the mountains; lot 50x190; price, $5,250. Call or address, 1612 N. Nevada. Telephone, Main 383.

FOR SALE—ELEGANT HOME.
On Wood ave.; 10 rooms, strictly modern, hot water heat; lot 50x190; you should see this. Price, $11,000. Call or address, 1512 N. Nevada. Phone, Main 383.

FOR SALE—Two houses, nearly an acre of ground; finest view over town; close to school and street car. Come quick. You can have this for $2,050.00. I must sell. Call at 530 W. Bristol after 5 p. m.

BUY EAST DALE LOTS FOR A HOME OR AN INVESTMENT.
JOHN I. FRANKLIN,
27½ N. TEJON STREET.

FOR SALE.
Elegant North Nevada home; 8 rooms; strictly modern, plate glass throughout; lot 40x190; this property is cheap at $6,700. For particulars call or address 1512 North Nevada. Phone Main 383.

FOR SALE—6 rooms, bath, full corner lot, fine trees, barn, chicken lot. Owner, 822 E. High Street.

FOR SALE OR TRADE—Vacant lot 50x190; well located; easy payments. Call 21 W. Vermijo.

A BARGAIN—A good income property, close in. Chas. Bee, city.

FOR SALE—MISCELLANEOUS

TOY white silken-haired French poodle pups; dam, Trixey, winner first and special prize Denver bench show 1901; sire, Dandy, by Cricket-Tot, winner second prize; males, $25; females, $20. Washburn, Littleton, Colo.

FRUIT LANDS in the ARKANSAS Valley, the garden spot of Colorado. Write for circulars, maps and price list, to
DEWEESE & TURNBULL,
Canon City, Colo.

CALL to see the latest and best typewriter made—the Fay-sho. Features that no other machine possesses. Changeable and adjustable carriage. Weber Cycle & Supply Co.

FOR SALE—Well bred, fox terrier pups, males, nine months old. San Rafael Boarding Stables, 217 E. San Rafael.

FOR SALE—Some choice folding beds; three six-hole cooking ranges. South End Furniture Co., 408 S. Tejon st.

UNREDEEMED bicycles and musical instruments. Myers Loan Office, 22 E. Huerfano.

FOR SALE—Two good ranches, water and good improvements. A. A. Hall, Peyton, Colorado.

FOR SALE—Thoroughbred bull terrier, excellent watch dog. Address Q., Gazette.

FOR SALE—Cheap, oak folding bed, with writing desk attachment, 123 N. Oak.

NEW and second piano and sewing machine, cheap. 218 N. Wahsatch.

COAL, coke and feed—Stabling a specialty. 240 W. Huerfano. Phone 812 A.

FOR SALE—Good milch cow; call 107 S. Tejon street, upstairs.

FOR SALE—Twenty calves; inquire Roswell Hotel.

FRESH milch cow for sale, 708 N. Pine street.

FINE phaeton, $35. 118 E. St. Vrain st.

ACCORDION, plaiter. T. 136, Gazette.

FOR SALE—REAL ESTATE

FOR SALE.
GOOD BARGAINS.
WEST SIDE.
$2250—6 large rooms—5; bath, range, electric lights, corner lot, 50x110, beautiful view of the city. You must see this to appreciate it.
$2100—4 rooms finished; two more not quite completed, porcelain bath, very best of plumbing throughout, good barn, beautiful location, bran new, lot 40x100. A gilt edged bargain.
$1700—4 rooms and kitchen, good barn, lot 50x100, well fenced, fruit, shade, lawn, two hydrants, nice south front property and close in. Will make easy terms.
We have a great many good bargains on the West Side.

EAST SIDE BARGAINS.
$2750—6 rooms, bath, lot 50x204, south front, well located, fronts on two streets; this is worth more than we ask.
$2600—7 room modern home with south front, corner lot, good view of city and mountains. (This is an actual snap.)
$1800—4 room neat cottage with modern conveniences, lot 50x165, good barn, lawn, etc.
$2450—A well located new modern cottage, south front, full lot, on East Platte, 4 rooms finished with two rooms unfinished on second floor.
We advertise only a few, but we have many.

NORTH END.
$4000—A nearly new 9-room modern cottage, in a choice block on North Nevada, property could not be duplicated for $5,000, lot 50x190 feet, east front, nice lawn, etc.
$3000—A 7 room modern house on corner lot, 50x100, house is well furnished and will rent for $40 per month. This is good as an investment or for a nice home.
$7500—One of the grandest homes in Colorado Springs; 9 rooms, fully modern and new, on North Tejon, the purchaser gets the first use of this elegant home; fronts east and has full lot.
$6750—This is a modern home with 8 rooms, reception hall, lot 40x190, one of the best built homes in Colorado Springs and well located.
We have good North End bargains.

SOUTH END.
$1300—7 rooms, full lot in good location, south. This can be bought on easy terms. See it.
$1250—6 room house with lot 50x120. Can be purchased on easy terms.
$ 850—4 rooms, lot 40x90. This property is worth more than the price asked and is in every respect a bargain.
$ 900—3 room house, lot 50x100; quite close in, south.
We only advertise a few.
We have the largest list in the city.
C. E. TYLER & CO.,
17 N. TEJON ST.

SNAPS IN REAL ESTATE.

6 rooms, modern, corner lot, Colorado avenue	$2,300
8 rooms, fully modern, cost $3,500, Ivywild	2,600
6 rooms, modern except heat; house alone cost the money; north	2,360
8 rooms, lot 33x180, South End	700
6 rooms, lot 50x125, East Side, nice location	1,700
6 rooms, lot 25x190, splendid place, west	1,350
9 rooms, North Tejon, fine lot, modern, close in	6,000
8 rooms, modern, lot 50x150, West side	2,900

SNAPS IN ROOMING HOUSES.

12 rooms, 2 blocks from Postoffice, well furnished	1,300
9 rooms, North Tejon, close in, low rent	475
14 rooms, very fine, 1 block from Postoffice	1,650
8 rooms, North Tejon, close in	550
25 rooms, flat, low rent, snap	1,000

SNAPS IN BUSINESS CHANCES.
We can show you some splendid bargains in business if you are in a position to invest; and if you are, now is the time to get in. Colorado Springs has an immense business future, and those who will make the money are those who get in now. Drugs, groceries, shoes, restaurants, anything that you want.

MONEY TO LOAN ON CHATTELS.
If you want to borrow money on first class chattel security, see us.

MONEY TO LOAN ON REAL ESTATE.
Money to loan on real estate, 6 per cent., 7 per cent., 8 per cent. Straight loans for one, two, three, four or five years. Monthly payment loans. We can loan you money to be repaid in monthly payments, in any time from five to ten years. The payments will amount to no more than rent, and you are gradually getting your home cleared up.

HOMES ON EASY PAYMENTS.
We have some splendid places that we can sell you on easy terms. Come in and ask us about them.

INSURANCE—FIRE! BURGLARY! ELEVATOR, BOILER, FLYWHEEL, PLATE GLASS, ACCIDENT, HEALTH. Best companies.

HOUSES FOR RENT
The best list to be found in the city, and some very low rents.

LOTS—LOTS—LOTS.
Lots for sale in our new addition on the West Side. Easy terms. Prices, $200, $250, $300. Fine vacant lots in all parts of the city.

OUT WEST INVESTMENT CO.,
114 E. PIKE'S PEAK AVE. PHONE 343.

THE HOME CO-OPERATIVE CO.
makes an excellent showing. The Home Co-operative Co.'s plan of buying homes has been in operation 16 months and the statement published today shows how successful it has been. The Colorado Springs agency was established just one year ago, and since that time we have matured 338 contracts and have a membership of over 17,000. The first year was naturally the hardest to pass through, as all kinds of obstacles had to be met and overcome, just as a life insurance, building and loan companies, etc., had to fight for existence until the public learned their value by experience. In four months more the period of progress begins and the maturities will double up. Each month after the twentieth the number of homes paid for in full will increase just as the maturities did from the commencement of business. This brings the maturities and the membership closer each year.

OUR PLAN.
Membership fee $3 per $1,000; $1.35 per month before maturity and $6.35 per month after maturity. The $1 and $5 are payments on your home; the 35 cents is expense and reserve fund. All contracts are guaranteed to mature within 38 months, or, if not, all moneys paid in will be returned to contract holders, at their option, plus 6 per cent. per annum. In case of death or total disability the debt is canceled and a clear deed will be given wife or heirs. By paying a premium can get you contracts that will mature at any stage you desire. This is the fairest proposition ever offered any homeseeker. Remember the name and don't be misled by imitators; this is the original and reliable Home Co-operative Co.
HOME CO-OPERATIVE CO.
H. R. Kelso, Dist. Mgr. 36 Nat. Bank Blk.

FOR SALE—
An acre garden tract, under city ditch and hydrant water. Cheap and on easy terms. Investigate.
A nice corner on W. Pike's Peak ave., with three-room house, one block from car line; can be had cheap and on easy terms.
We have three lots on a corner, with a three-room house, $550.00.
THE SCHOLZ & EYE REALTY CO.,
11 E. Pike's Peak Ave.

LEGAL NOTICES

Call for Republican County Convention.

In pursuance of the action of the Republican County Central Committee at a meeting held Thursday, August 14th, a convention of the Republican party of El Paso county is hereby called to meet in the court house in Colorado Springs on Tuesday, September 2nd, 1902, at 11 o'clock a. m., for the purpose of nominating a county commissioner for the First commissioner district, electing the delegates to the state convention, the Second congressional district convention, the Third senatorial district convention and the Twenty-eighth senatorial district convention. Also delegates to the legislative district convention; for the election of a county central committee and chairman thereof and such other business as may properly come before said convention.

It is recommended that primaries be held in the various precincts of the county for the election of delegates to said county convention on Saturday, August 30th, and that the primaries be held open on said date for not less than three hours for the aforesaid purpose.

The several precincts are entitled to the following representation in said convention on a basis of one vote for every forty votes or major fraction thereof cast for W. H. Reed for county clerk at the general election in 1901. It is provided, however, that no precinct shall be deprived of representation on its vote for the reason that its total did not reach the major fraction of forty votes, but such precinct shall have one vote on its vote cast, the same as if it had cast forty votes or a major fraction thereof.

Precinct.	Delegates.
1—Eastonville	1
2—Table Rock	1
3—Monument	1
4—Husted	1
5—Colorado City	4
6—Colorado City	1
7—Colorado City	3
8—Colorado City	2
9—Arensdale	2
10—Fountain	3
11—Buttes	1
12—Manitou	3
13—Manitou	3
14—Ramah	1
15—Lunview	1
16—Edgerton	1
17—Calhan	2
18—Burbur	1
19—Mountain View	1
20—Falcon	1
21—Printers Home	1
22—Roswell	1
23—Palmer Lake	1
24—Cascade	[illegible]
25—Peyton	[illegible]
26—Ivywild	[illegible]
27—Colorado Springs	4
28—Colorado Springs	6
29—Colorado Springs	7
30—Colorado Springs	5
31—Colorado Springs	[illegible]
32—Colorado Springs	[illegible]
33—Colorado Springs	[illegible]
34—Colorado Springs	7
35—Colorado Springs	6
36—Colorado Springs	5
37—Colorado Springs	5
38—Colorado Springs	6
39—Colorado Springs	[illegible]
40—Colorado Springs	[illegible]
41—Colorado Springs	4
42—Colorado Springs	5
43—Colorado Springs	4
44—Colorado Springs	4
45—Colorado Springs	3
46—Colorado Springs	4
47—Colorado Springs	[illegible]
48—Colorado Springs	[illegible]
49—Colorado Springs	2
50—La Vergne	2
51—Broadmoor	2
54—Coal Mines	2

The Republican precinct committeemen are hereby authorized and requested to call primary meetings in their several precincts as provided in this call, and to certify the names of delegates to the secretary of the county central committee before the meeting of the convention.

By precedent no proxies will be accepted when presented by a person non-resident of the precinct from which the proxy is given.

R. L. CHAMBERS, Chairman,
W. M'K. BARBOUR, Secretary;
Republican County Central Committee.

NOTICE.

Colorado Springs, Colo., August 9, 1902.
To the stockholders of the Colorado Springs and Cripple Creek District Railway Co.:

You are hereby notified that the regular annual stockholders' meeting will be held on Tuesday, the 9th day of September, 1902, at 10 o'clock a. m., at the office of said company, in the Durkee building in the city of Colorado Springs, Col., for the election of directors for the ensuing year, to consider the question of an issue of consolidated bonds secured by a mortgage on the company's property; and for the transaction of such other business as may properly come before said meeting.

The transfer books of the company will close on August 20, 1902, and remain closed until the expiration of three days after the final adjournment of said meeting.

By order of the board of directors.
E. F. DRAPER, Secretary.

NOTICE
Of the Annual meeting of the Stockholders of The New Mexico Land, Oil and Development Company, and The Raton Oil and Gas Company.

Notice is hereby given that the annual meeting of the stockholders of The New Mexico Land, Oil & Development Company, and The Raton Oil and Gas Company, will be held at the office of the company, Mendelson block, in the city of Raton, Colfax county, New Mexico, on Wednesday, September 10, A. D. 1902, at 1 o'clock p. m., for the purpose of electing directors for the ensuing year, and for the transaction of such other business as may properly come before the meeting.

The books for the transfer of stock will close at 12 o'clock noon, on Wednesday, September 3, 1902, and will reopen after the adjournment of the meeting.
J. J. SHULER, President.
Attest:
George W. EARNSHAW, Secretary.

Notice is hereby given that a deferred annual meeting of the stockholders of the Four B's Mining company, for the election of directors and for the transaction of such other business as may properly come before the meeting, will be held at the office of the company, room 7, Exchange bank block, Colorado Springs, Colorado, on MONDAY, Sept. 8th, 1902, at the hour of 2 p. m.
W. W. BOSWORTH,
President.

The deferred annual meeting of The Buffalo & Cripple Creek Gold Mining Company, for the purpose of electing directors and the transaction of any other business that may properly come before the meeting, will be held on the fourth day of September, 1902, at 12 o'clock noon, at the office of
J. E. Lundstrom,
Secretary.

RAILROAD TIME TABLES

[illegible] TERMINAL RAILWAY COMPANY.

(Time Table.)

Leave.		Arrive.	
Colo. Spgs.	8:00 am	Crip. Ck.	10:[illegible] am
Colo. Spgs.	11:[illegible] am	Crip. Ck.	[illegible]
Colo. Spgs.	6:20 pm	Crip. Ck.	[illegible]
Colo. Spgs.	3:10 am	Crip. Ck.	[illegible]
Cripple Ck.	8:00 am	Colo.	11:[illegible] am
Cripple Ck.	1:00 pm	Colo.	[illegible]
Cripple Ck.	3:30 pm	Colo.	[illegible]
Cripple Ck.	11:00 pm	Colo.	[illegible]

The only [illegible] between Cripple Creek [illegible] Creek District [illegible]. Solid [illegible].

RAILROAD TIME TABLES

DENVER & RIO GRANDE R. R.

SOUTH, WEST AND EAST.
No. 5—Leaves 10:30 a. m., Fast Mail Express—Pueblo, Canon City, Leadville, Glenwood, Grand Junction, Utah, Idaho, Montana, Washington, Oregon, California, Cripple Creek.
No. 1—Leaves 12:00 noon, Pacific Coast Limited—Pueblo, Canon, Leadville, Glenwood, Grand Junction, Utah, Nevada, California, Cripple Creek, Kansas City and St. Louis.
No. 3—Leaves 2:55 p. m.—Pueblo, Florence, Canon City.
No. 7—Leaves 6:15 p. m., Pueblo and local points.
No. 11—Leaves 7:05 p. m., St. Louis Express—Pueblo, Kansas City and East.
No. 3 Leaves 10:27 p. m., Utah and California Express Pueblo, Leadville, Glenwood, Grand Junction, Utah, Idaho, Montana, Washington, Oregon, Alaska, Cripple Creek, Silverton, Santa Fe.
No. 15 Leaves 12:15 night, Colorado Express for Pueblo, Canon, Cripple Creek, Salida, Gunnison, Telluride, Buena Vista, Leadville, Grand Junction.

FOR DENVER AND EAST.
No. 16—Leaves 4:[illegible] a. m. for Denver from Grand Junction, Ouray, Telluride, Silverton, Durango, Leadville, Cripple Creek.
No. 6—Leaves 7:05 a. m. for Denver from California, Oregon, Utah, Grand Junction, Glenwood, Leadville, Canon, Pueblo.
No. 12—Leaves 9:15 a. m. for Denver from St. Louis, Kansas City, Pueblo.
No. 8—Leaves 10:35 a. m. for Denver from Pueblo and local points.
No. 2—Leaves 1:21 p. m. for Denver from California, Utah, Grand Junction, Glenwood, Leadville, Buena Vista, Cripple Creek.
No. 10—Leaves 3:32 p. m. for Denver from Cripple Creek, Canon, Florence, Pueblo.
No. 4—Leaves 6:51 p. m. for Denver from California, Oregon, Washington, Idaho, Utah, Grand Junction, Glenwood, Leadville, Canon, Pueblo, Cripple Creek.

MANITOU TRAINS.

Lv. Colo. Spgs.	Lv. Manitou.
6:00 am	[illegible]
12:05 pm	[illegible]
6:20 pm	[illegible]
7:10 pm	[illegible]

Only 15 minutes' run to Manitou. City Office 16 North Tejon Street.

FLORENCE & CRIPPLE CREEK RAILROAD,

(And Associated Roads.)
VIA D. & R. G. R. R.
Time Table in Effect Sunday, Oct. 7, 1900.

Leave Denver	8:00 am	[illegible]
Leave Colo. Springs	11:[illegible] am	[illegible]
Leave Pueblo	1:20 pm	[illegible]
Leave Florence	3:40 pm	[illegible]
Leave Canon City	[illegible]	[illegible]
Arrive Victor	5:00 pm	[illegible]
Arrive Cripple Creek	5:25 pm	[illegible]
Leave Cripple Creek	10:00 am	[illegible]
Leave Victor	10:20 am	[illegible]
Arrive Canon City	[illegible]	10:15 pm
Arrive Florence	12:27 pm	[illegible]
Arrive Pueblo	[illegible] pm	2:40 am
Arrive Colo. Springs	[illegible] pm	4:[illegible] am
Arrive Denver	6:00 pm	7:15 am

THE ROCK ISLAND ROUTE.

LEAVE COLORADO SPRINGS.
No. 6—Vestibuled Limited for Chicago and St. Louis, via Kansas City, St. Joe and Omaha .... 6:40 pm
No. 10—Kansas City, St. Joseph, Omaha and St. Louis .... 2:00 pm
No. 5—Limited to Pueblo .... 7:40 am
No. 42—Rocky Mountain Limited leaves .... 1:[illegible] pm
ARRIVE COLORADO SPRINGS.
No. 41—Rocky Mountain Limited arrives .... [illegible] pm
No. 5—Vestibuled Limited from Chicago .... 7:[illegible] am
No. 9—Fast Express from Kansas City, St. Joseph, Omaha and St. Louis .... 10:[illegible] am
Through sleepers and chair cars on all trains. Dining cars for all meals.
G. W. Andrews, C. P. and T. A.

COLORADO MIDLAND RY.

(Corrected Time Card Effective Sunday, May 25.)
West Bound—
No. 1—Cripple Creek Express, lv. 9:10 am
No. 3 Salt Lake, San Francisco and Glenwood Express, lv. 12:[illegible] am
No. 7—Cripple Creek Express, lv. [illegible] am
No. 5—Colorado and Utah Limited, lv. 11:[illegible] am
No. 11—Cripple Creek Express, lv. [illegible] pm
East Bound—
No. 2—Cripple Creek Express, ar. 8:37 pm
No. 4—San Francisco and Salt Lake Limited, ar. 6:10 am
No. 12—Cripple Creek Express, ar. 6:00 am
No. 8—Cripple Creek Local, ar. 10:00 am
No. 6 San Francisco, Salt Lake and Glenwood Express, ar. [illegible] am
No. 10—Cripple Creek Local, ar. [illegible] am
GRANT PAUL, [illegible]

THE MIDLAND TERMINAL RY.

(Cripple Creek Short Line.)

Leave Colorado Springs	12:[illegible] am
Arrive Cripple Creek	6:20 am
Leave Colorado Springs	8:00 am
Arrive Cripple Creek	10:[illegible] am
Leave Colorado Springs	11:[illegible] am
Arrive Cripple Creek	[illegible] pm
Leave Cripple Creek	[illegible] am
Arrive Colorado Springs	10:45 am
Leave Cripple Creek	2:05 pm
Arrive Colorado Springs	[illegible] pm
Leave Cripple Creek	[illegible] pm
Arrive Colorado Springs	[illegible] pm

Trains arriving at Colorado Springs at 3:00 a. m. and leaving at 12:05 a. m. are equipped with Pullman sleepers.

COLORADO SPRINGS & CRIPPLE CREEK DISTRICT RAILWAY.

(The Short Line.)
WEST BOUND.
DAILY.
No. 3—Lv. Colorado Springs .... 8:00 am
Ar. Cripple Creek .... 10:[illegible] am
No. 5—Lv. Colorado Springs .... 10:[illegible] am
Ar. Cripple Creek .... [illegible]
No. 7—Lv. Colorado Springs .... [illegible]
Ar. Cripple Creek .... [illegible]
EAST BOUND.
No. 2—Lv. Cripple Creek .... 7:[illegible] am
Ar. Colorado Springs .... 10:[illegible] am
No. 10—Lv. Cripple Creek .... [illegible]
Ar. Colorado Springs .... [illegible]
No. 4—Lv. Cripple Creek .... [illegible]
Ar. Colorado Springs .... [illegible]
Through trains of day coaches between Denver and Cripple Creek are run via the D. & R. G. R. R. to and from Colorado Springs.
The Short Line trains arrive at and depart from D. & R. G. station, Antlers park, Colorado Springs.
City Ticket Office No. 16 N. Tejon St.

A. T. & S. F.

Union Station, East Pike's Peak Avenue.
July 1, 1902.

East Bound and California.
Kansas City and Chicago .... 6:[illegible] a.m.
Denver to Pueblo .... 11:[illegible] a.m.
Denver to Pueblo .... [illegible] p.m.
Fast train Colorado Springs to Kansas City, leaves .... 2:30 p.m.
California Limited, Wednesday and Sunday, and Kansas City and Chicago, daily .... [illegible]
Chicago, vestibuled, electric lighted .... [illegible]
Denver to Colorado Springs .... [illegible]
Denver to Pueblo .... [illegible]
North Bound to Denver.
Colorado Springs to Denver .... 4:[illegible] a.m.
Pueblo to Denver .... 4:[illegible] a.m.
From Chicago, Kansas City and California .... 7:[illegible] a.m.
Kansas City to Denver .... [illegible]
Kansas City to Colorado Springs, arrives .... [illegible]
Pueblo to Denver .... [illegible]
Limited from California, Wednesday and Saturday .... [illegible]
Pueblo to Denver .... [illegible]
C. C. HOYT,
City Passenger Agent, 13 N. Tejon St.
A. E. FORD, [illegible] Agent.

ROYAL GORGE [illegible]
Monday, [illegible] GRANDE.
[illegible]

Consumption and the Tenement House Evil

(Written for the Gazette by Lillian H. Kerr.)

MRS. LILLIAN H. KERR.

I was much interested in an article published in last Monday morning's Gazette, in regard to the project for a National Sanitarium for Consumptives, to be located in Colorado Springs.

Dr. Mayfield, who spoke at the Baptist church on the subject last Sunday evening, tells us there are "1,200,000 American people suffering from consumption in this nation at the present time. That consumption is an infectious disease, communicable by one person to another; there is no longer any doubt upon that subject. One person out of every seven in the world dies of it, which makes it a subject not to be left to the physicians, but calling for the co-operation of everybody. Knowledge of the disease and its dangers should be generally spread abroad."

I believe these statements are true. I also believe that knowledge of the causes of the diseases should also be spread abroad. Everyone in Colorado Springs who cares anything about the matter would probably be glad to have as many sanitaria for the cure of consumption established here, outside the city limits, as we can get; provided, always, that proper restrictions are taken so as not to endanger the health of the community.

The greater percentage of those saved out of the number who have the disease the better.

But I believe it to be more important and desirable still, that public opinion should be awakened in regard to the causes of the appalling growth of tuberculosis, that we may if possible help to root out the germ and stop the propagation of the disease.

While we are curing one patient of consumption in a hospital in Colorado Springs, a thousand are contracting it, in the tenement houses of our great cities. The Gazette of Sunday, August 17, 1902, in an article entitled "Poverty in New York," points unmistakably in the direction whence the cause of tuberculosis is to be found. The article referred to, quotes first from the current number of Frank Leslie's regarding the Jewish quarter of New York, as follows:

"On the north is Canal street; on the east Forsyth street; on the south Bayard street; on the west Christie street;—within the block which these four streets surround live 3,000 men, women and children, the children outnumbering the others more than two to one. It is the most thickly peopled block in the whole world, with a population more dense than that of any spot in China, India or London; and it is the heart of the Jewish quarter of the great teeming East side of New York. Whole families live in rooms like closets. . . . In the air was the combined smell of cooking, of dark rooms poorly ventilated, of many persons crowded together with little opportunity to be clean. . . . And wherever I went that day in that block with its three thousand lives, I heard always the sound of children crying. The people of the Ghetto do not lack industry. They rise in the morning at five o'clock. They remain at their stands or push carts in the street, or over their needles in their rooms until near midnight. They snatch sleep at odd moments. They can not afford to waste in idle slumber the early half of the night or the first hours of the day. Yet with all their industry few of them earn barely more than a living. . . . They have little food aside from soup and bread and coffee."

The Gazette then goes on to say editorially: "These conditions are a matter of interest to the entire country and not to New York alone. Such plague spots can not continue to exist in the larger cities without spreading infection to the country. The worst of it is that the conditions tend continually to grow worse." Before quoting further from this editorial, I should like to add a few facts as to the sort of infection which is spread over the whole country, from these congested tenement districts in the great cities. I take the testimony of physicians before the Tenement House commission of New York, November 16, 1900. Dr. John H. Pryor says: "So far as I can learn there are in the tenement houses of New York city alone—not in Greater New York, but in New York city alone—there are constantly 20,000 consumptives, that is, considering all the stages of the disease. So that I think the statement is perfectly safe that a majority of the tenement house dwellers in New York city have tuberculosis in some form. It is a disease quite distinctive of tenement house life at the present time."

Dr. H. M. Biggs testified: "This question of infection is not simply one of observation, or a theoretical one; but it is a question upon which we have experimental proof. We undertook several years ago a series of experiments to determine the presence and infectious character of the dust in various tenement houses and as a result of those experiments it was found that dust in a number of houses which we examined did contain tubercular bacilli which produced tuberculosis in the animals used for observation. The dust was collected from the walls or from the mouldings or ceilings in houses which we knew had been occupied by tubercular patients." When we stop here and reflect that in thousands of these places men's, women's and children's clothes are made up in immense numbers, and are purchased by agents and distributed all over the country, through the medium of retail stores, then we can in a measure grasp the awful dangers which threaten the people at large from such "plague spots" as those described. The head of the Nurses' settlement on Henry street, New York city, Miss Lillian D. Wald, testified: "Tuberculosis seems to us the disease most to be dreaded; almost as if it were epidemic. We see so much of it that we call it 'tailor's disease'. One family had had the disease, and had moved out or died, and after a few months we were called in to another case of illness, which proved to be a case of tuberculosis in the same room. We have been very much shocked, knowing the danger of its infection, to know that people very ill with consumption, move out, and other people come in immediately, perhaps an hour or two after the family moved out, into these same rooms, which have not been even swept or scrubbed."

Mrs. Florence Kelly, out of her official experience as chief factory inspector, asked to state her objections to the sweating system, said: "It puts a great premium on overcrowding the worst houses. The people have to live in walking distance of the shops, and they have to live where rents are least; and it is only the worst paid people who do that work. It ruins the homes in which the work is done and spreads disease. I have seen an exceedingly good coat, belonging to a suit costing $60, in a room where there was smallpox."

To quote again from the Gazette editorial: "It is an inexcusable disgrace to modern civilization as a whole that such conditions should be permitted to exist. No people have the right to live that way and no political organization has a right to permit them to do so. Society is to blame for conditions that are a menace to society and utterly destructive to intelligent and self-respecting humanity. There ought to be a radical change of the conditions in the crowded districts, and this change should be enforced wherever necessary by the police power of the city or state. In connection with this reform in the crowded districts themselves, there should be made a more earnest effort toward directing population away from the crowded city districts toward the more sparsely settled country and western regions. Many of the people who are now living in abject misery in the slums, and in open defiance of the laws of health and decency, might have been made valuable and honorable citizens of our republic if they had been given a chance in some of the smaller town or farming regions of the country." Ah! there is the point, "If they had been given a chance." If this nation can appropriate more than $400,000,000 for war purposes it does seem that it might well afford to furnish free transportation west to men seeking work, and in addition to that furnish them work by establishing public works, in putting in irrigation on the government lands, and send the laborers and their families from their dungeons in the tenements, out into a place where air and sunlight at least are plenty.

Unfortunately the people do not control the government in most cities, so that they can tear down and clean out such foul and poisonous places which infest the community. The gang politicians are in control, and they are paid well for omitting to enforce the law. Apparently we must begin at the other end; we can not tear down the tenements forthwith, so we must band together to destroy the power which keeps them up. If the tenements are inhabited mostly by sweat shop workers, who toil early and late making garments, those garments undeniably go somewhere and are used by somebody, or they wouldn't be produced. Now, if it is possible to destroy the demand for sweat shop garments, the sweat shop is bound to go. When the sweat shops go consumption from that cause at least, has got its death blow.

The National Consumers league is doing everything in its power to enlighten the people as to the menace which tenement-made clothing is to the [illegible]. They have formed a society which has for its object the abolishment of the sweat shop system.

"Recognizing the fact that the majority of employers are virtually helpless to maintain a high standard as to hours, wages and working conditions under the [illegible] of competition unless sustained by the co-operation of consumers, the [illegible] Consumers league proposes to educate public opinion and to [illegible] so to direct its force as to promote better conditions among the [illegible], while securing to the consumer exemption from the dangers attending [illegible] conditions. It is the special function of the National Consumers league to [illegible] adequate investigation of the conditions under which goods [illegible] to enable purchasers to distinguish between the product of the [illegible] and that of the well-ordered factory."

It is very evident that when the people all over America say they will [illegible] sweat shop garments—and when they refuse to buy them, it is saying [illegible] forcible manner—then such garments will not be produced. [illegible] the demand is for clean factory garments, the labor will surely be [illegible] to the article demanded. And slowly but surely the slaves now [illegible] markets will be drawn out into the light of day into factories [illegible] will get good wages, which will enable them to live decently, and [illegible] of healthful and self-respecting employment.

[illegible] uses a label which, wherever found attached to a [illegible] that garment to have been made under clean and sanitary [illegible] merchants should offer for sale Consumers League garments, [illegible] if for no higher reason than self-preservation, should buy [illegible] we shall surely be helping on the day when it will not be [illegible] sanitaria for the cure of consumption.

A DAY WITH THE SIOUX INDIANS

Memories of a Beef Issue as Conducted in the Old Days and of Other Interesting Things at the Agency.

An August morning in South Dakota, with early mist hanging low about touching in weirdness the grey-blue hills that formed themselves into three distinct lines of color to stretch far away into a mystery of distance. On the immediate left a deep ravine with bushes and low trees of freshest green; on the right in dim perspective an encampment of Indian tepees—hundreds of them, covering a space of several miles, while close at hand a large corral fenced high and inclosing some two hundred head of cattle. The gate at the side of the corral opening upon an extensive range of plateau reaching to the foot of the hills; a plateau beautiful to look upon, perfectly flat and regular, covered with buffalo grass of grayish copper colored hue, one magnificent sweep of color. Over this landscape a canopy of cloudless blue, a rarefied atmosphere pure and invigorating, and the scene of action is before you. We had driven 30 miles to the Sioux Indian reservation to witness a beef issue by the government to the Indians. This would be what they called a "big" issue, occurring every three months. The Indians gather the day before with their families and wagons coming from all parts of the reservation. It is a gala day for them, not only because they receive the beeves, but for the sport of the killing. The intense quiet of the early morning in the midst of nature that smiles so glorious a welcome, is broken only too soon by the sound of horses' hoofs, and we see coming from every direction mounted Indians partly dressed in costumes as fantastic and remarkable as the eye can ever look upon.

Carlyle said, "The first spiritual want of a barbarous man is decoration." Here we have an illustration. Every variety of color and material thrown together without design, in most instances a mass of crudeness, yet an occasional exception would reveal something superbly artistic in color effect. Two costumes were particularly noticeable. One of white cloth, plain and severely simple, wound around the Indian covering the entire figure, head and part of the face, leaving only the eyes exposed. The bucks who wear this garb are, according to tradition, in love and courting. They will sit for hours in quiet and isolation with this ghostly wrap and the eyes shining out like coals of fire, and to see them striding about in the moonlight is startling. The other garment, of dark blue cloth or flannel, hangs in long loose folds, and is slightly decorated with white bead work.

The Indian who robes himself in this dress is not without distinguishing marks. Unusually tall, erect and with a peculiar sternness made of dignity and strength. Following in the train of these who are to be chief participants in the event of the day, are the wagons filled with the squaws and pappooses, all in fantastic attire, the wagons covered with green boughs, the horses driven by the squaws. They drive to the outskirts of the ground awaiting their time for action. The mounted bucks now form in two lines at the entrance to the corral with their Winchesters laid across the necks of their ponies in readiness for the chase. The beeves are moving restlessly about in their close quarters in the corral. They are first weighed and then branded by the government officials. The male members of families, numbering from two to five, are the ones permitted to do the shooting. When the beeves are in readiness and the Indians in their places, the gate is opened and the frightened steer is driven out. Simultaneously the name of the family who is to possess the animal is called out and at once its representatives start in pursuit.

Steer after steer is rapidly driven out. These dusky red men with keen enjoyment depicted upon their faces ride like mad out upon this vast plateau with deadly pursuit. Soon the horizon is dotted with flying steers running not for life but death. Some take a straight course across the open space; others to the left down the side of the ravine up on the opposite side and off into distance. The pursuers follow closely nothing daunted by a steep proclivity. They are at ease upon their ponies and fear not danger. Then, too, they are steeped in excitement and the blood is hot. On, on they go, one, two or three miles until they become only a speck to the looker-on and when the continuous sound of shooting comes dimly to the ear, distance has robbed the killing of its elements of horror and we only see the picturesque ensemble. Finally the last steer has been hunted down. It has not taken much time for this massacre. The wagons containing the squaws and children have driven rapidly out to follow the track of the butchery, and they are ready for the ghastly work of skinning and cutting. Every part of the animal is used in distribution. The meat, hides, horns, bones, hoofs and entrails. The bloody work of slashing and hacking continues until all is safely stored away in the wagons and driven off to the tepee. The hides are taken to the stores at the agency and immediately sold by the bucks. It is but a short stride from the picturesque to the horrible and disgusting. The sport has ended, and in an half hour all is quiet again. The peace of the early and beautiful dawn had left us. We were silent and reflective. Why were the Indians permitted to do this bloody thing? Was there economy for the government in the fact that the Indians did their own killing of beeves? It could not but foster brutal tendencies in the red man, or was it a safety valve through which some of their innate thirst for gore might find vent. Is the encouragement of destructive inclinations ever good economy?

Since this pilgrimage was made to the Sioux Indian reservation in South Dakota, the issue of beeves to the Indians for killing has been abandoned by the United States government and is now a thing of the past. M. A. B.

SCHOOL ADDITION CONTRACTS RECORDED

Contracts for additions to the new school buildings of the city have been placed on record with the county clerk by the school boards. The school board of district No. 11 filed a contract with L. S. Atkinson by which he is to build an addition to the Columbia school on East Boulder for $12,998. The school board of district No. 12 filed a contract with J. C. Anderson who is to erect a one-story frame building in Papetown for $1,824. The board of district No. 11 filed a contract with John Nieswinter who is to build an addition to the Lowell school at a cost of $29,482.

CHEAP RATES
Over Rio Grande railroad every day in September and October. Helena, Butte and Anaconda, $30.00; Spokane, $22.50; Portland, Tacoma, Seattle, Vancouver, $25.00; San Francisco and Los Angeles, [illegible]

Success Success Success

The Goods are Moving Fast and Everybody is delighted with the wonderful work that the dollars do at

Our Going Out of Business Sale

The Crowds that visited our store all last week are our best advertisement. They will spread the news and this week will be a record breaker.

LEASE IS SHORT AND EVERYTHING MUST GO

So come and get a chance in the wonderful values in women's clothing and headwear.

Must be Closed Out at Most Any Old Price.

POLIN'S

8 South Tejon Street.

Cures Create Confidence

My treatment being so uniformly successful, and having such confidence in curing every case I undertake, I feel perfectly justifiable in giving a written guarantee to cure every case I accept for treatment or refund the fee paid. What fairer proposition could I make to the afflicted? I especially solicit those discouraged sufferers who have been treated in vain by experienced family physicians who did not understand specialty cases, or who have treated with a "cure-all," self-styled specialist. Such, who have been so disappointed, will appreciate my offer. My success in the treatment of diseases of women is the result of years of experience and a thorough scientific training in the best medical colleges, schools and hospitals in this country. If your disease is incurable, I tell you so at first consultation.

Free X-Ray Examinations—No Guessing

In addition to a thorough physical examination, I use the X-Ray, which enables me to look directly into the affected parts. No disease can hide from these penetrating rays, and guessing as to the exact cause and conditions present is no longer excused in any physician. The X-Ray, in addition to its great aid in locating and diagnosing chronic and obscure diseases, cures cancer and consumption.

FREE

To demonstrate the wonderful curative power of electricity in its various applications, I have decided to give free to all sufferers who will visit my offices between the hours of 4:30 and 5:30, Tuesdays and Thursdays of each week, free treatment.

I cure with the same guarantee of success, Rheumatism, Kidney and Bladder Diseases, Sciatica, Catarrh of Nose and Throat, and all chronic diseases of men and women. Consult Dr. Philips, FREE, before placing your case elsewhere.

FRANCIS PHILIPS, M. D.

HOURS—9 to 12, 2 to 5 and 7 to 8.
Sundays, 2 to 3.
Rooms 1, 2 and 3, Hagerman Blk.

MR. DOOLEY ON OUR REPRESENTATIVES ABROAD

BY F. P. DUNNE

(Copyright, 1902, by Robert Howard Russell.)

"I'd like to be an ambassadure," said Mr. Hennessy.

"An' why?" said Mr. Dooley.

"It must be a grand job," said Mr. Hennessy.

"'Tis an aisy job," said Mr. Dooley, "an' 'tis a gran' job if ye care f'r it. But it ain't th' job it used to be. Th' time was, Hinnissy, whin a ma that was an ambassadure was th' whole thing, d'ye mind. He wint off to a foreign counthry an' they was no cables an' no fast ships an' he done as he pleased an' th' first thing anny iv us heerd iv him he'd hit th' king in th' eye an' we had a war on our hands. Thim was th' days whin ye'd have a good time as an ambassadure. I can see ye now mixin' in a little proosic acid with th' soup iv ye'er frind th' Eyetalian ambassadure, raycelvin' spies on th' doings iv th' prime ministher' wife an' sindin' a letther to th' king: 'I have th' honor to inform ye'er majesty that if ye don't do so-an'-so befure six o'clock this av'nin' I will be obliged to bump ye. Accept th' assurance iv me mos' distinguished consideration an' hurry up.' An ambassadure, d'ye mind, was a kind iv a prisidint iv th' United States livin' abroad an' he done what he thought th' prisidint would do if he was in th' same place an' th' prisidint had to make good f'r him.

"But nowadays, we don't need an ambassadure anny more thin we need a stage coach to go down to Mitchigan City. Th' requiremints has changed with th' time. If me frind Prisidint Tiddy wants to know what's goin' on annywhere all he has to do is to subscribe to th' pa-apers. If he wants to do annything about it he can drop into a tillygraft office an sind a cable message to th' king iv Boolgahrya or wholver it is that's makin' th' trouble. To be an ambassadure all a man needs is to have his wife want to live in Europe; to be a first slcrety he must be a good waltzer; to be a sicind slcrety he must know how to press clothes an' take care iv childher. Ye don't see annybody nowadays that stands a chant to be iliected sheriff thryin' to be ambassadure annywhere. An ambassadure is a man that is no more use abroad thin he wud be at home. A vice-prisidint iv a com, any that's bein' took in be a thrust, a lawyer that th' juries is onto, a congressman that can't be relllected, a millshy gin'ral who's fam'ly wants to larn Fr-rinch without th' aid iv a teacher, thim's th' kind that lands. Ye cudden't blindfold me an' back me into th' job. No sir. If me frind in Wash'nton iver offered to sind me to reside at or near th' Coort iv Saint James I'd ast him: 'Ar-re all th' gaugers' jobs took?' No wan that loves his fellow counthrymen as I do, an' knows thim wud accipt th' honor an' lave his property an' good name in their care f'r four years. While I have me vigor I'll remain here with me hand on th' gun. I bet ye I cud put an advertisement in th' pa-apers tomorroh: 'Wanted an ambassadure ixhtrordhnry; middle aged, protestant gintleman iv good figure, kind disposition an' used to siciety; salary $3 a week,' an' Ar-rchey Road'd be blocked with applicants an' they'd all be good enough.

"No sir, it ain't th' job it was. I used to think I'd like to be wan an go over to Rooshya an' whin some good la-ad fr'm this counthry got into throuble over hurlin' remarks iv an unkind nature at th' czar to wrap him up in an American flag an' dhrive him through town in an expriss wagon while th' Rossyan gin'ral that was goin' to shoot him, bit holes in his whiskers an' muttered: 'Curse that American dogsky. He's foiled me befure me ar-rmy!' An' if th' American citizen was pinched I'd dhrive up to th' palace in a furyous rage, push th' guard aside an' march into th' chamber where th' czar sat on his throne an' say: 'Sign an order to release this man in tin minyets or I'll blow up th' flat.' 'Ar-re ye aware,' says th' czar, with blanched face, 'that ye're addhressin' a king?' 'I am,' says I, with me hand on th' brest iv th' uniform iv th' Hibernyan Rifles iv which I was iliected (in me mind) th' colonel before I sailed. 'I am, dishpot,' says I. 'An',' I says, 'ar-re ye aware,' I says, 'that ye ar-re addhressin',' I says, 'Martin Dooley, Ministher Plenipootootchinary an Ambassadure Exthrordin'ry iv th' United States iv America, County iv Cook, s. s., huroo',' says I, pullin' a little American flag fr'm me vest pocket an' wavin' it over me head. 'Great Hivins,' says th' czar, signin' th' order with thremblin' hands an' I hurry off to th' dungeon an' release Eben Perkins an' he gives me a goold watch an' his good-lookin' wife throws her arms around me neck an' calls me their presarver. 'Twas wan iv th' dhreams iv me youth. I'm oldher now.

"Ginn'rally whin ye see in th' pa-apers that a man's been appinted an ambassadure ye know it ought to r-read that his wife has been appinted ambassadhress. His wife wants him to lave th' counthry an' th' counthry is resigned an' th' place he's goin' to don't raise no objections. Whin he reads in th' pa-apers all th' things he's called he begins to think th' job is almost as high as a place in th' Custom House, an' th' good woman sees herslf an' th' Queen rompin' together an' maybe she won't give th' cold eye to th' wife iv th' rich undertaker up th' sthreet whin she comes to Boodypest an' sees her an' th' rile fam'ly rowlin' by in th' rile coach dhrawn be camels. Th' ambassadure lands at th' coort where he's goin' to avinge th' insults to his native land f'r four years an' th' slcrety iv th' legation who used to be a good tennis player befure he lost his mind, meets him at th' deepo an' hurries him into a closed hack. 'What's this f'r?' says th' ambassadure who's had th' Coat iv Arms iv Noo Jarsey painted on th' soles iv his boots an' would like to put thim out th' window. 'Why am I threated like a pris'ner?' he says. 'Hush,' says Alonzo th' first slcrety. 'Ye can't be seen until ye've been gawn over be th' tailor,' he says. 'If annywan got onto that blue Prince Albert it'd be ye to th' Basteel,' he says. 'I'll take ye home an' keep ye locked up till th' harness maker has got through with ye,' he says. 'But says th' ambassadure, 'whin do I begin th' important jooties iv me exalted station?' he says. 'Thank Hivin,' says the Slcrety iv Legation, 'there ain' a ball f'r a week,' he says. 'Please keep ye'er face away fr'm th' window an' do throw away that pocket comb,' he says.

"Th' first slcrety has th' divvle's own time f'r a week or two. Ivry mornin' he spinds in tachin' th' ambassadure an' his lady th' two sthep an' th' wurruds iv th' counthry indicatin', 'How d'ye do,' 'I'm plazed to meet ye,' 'It's a fine, big house ye have,' 'I'll take a little more iv th' spinach,' an' so on. Fin'lly he has it all right an' th' first slcrety takes him to see th' king. As he enters with a martial sthride th' speech he prepared in Jersey City slips his mind, he falls aisily on a rug into a settin' or kneelin' posture an' th' king mutters a few kindly wurruds in th' language that th' ambassadure used to shoot at whin he was in th' millshy an' all is over. Th' first slcrety carries him out an' he goes home an' finds his wife in hysterics fr'm thryin' to explain her position in Cedar Rapids befure she was married to a Rooshyn princess through a Danish maid iv honor that wanst lived in Scotland.

"Afther awhile he begins to appreecyate th' honors iv his place. Th' king sinds him an invitation to peek into th' rile gardens on public holidays, to speak at a dinner iv th' Buss Dhrivers Assocyation an' to attend anny fun'rals iv th' rile fam'ly. Th' first slcrety gets him so he can weep ivry time th' name iv Shakespeare is mintioned. Th' first slcrety tells him that he oughtn't to know too manny Americans but that's because th' first slcrety don't understand his fellow counthrymen. Ivry mornin' whin th' ambassadure opens his mail expictin' a letther fr'm th' prisidint tellin' him to run right over to th' palace an' ast th' king about th' Pannyma Canal, he gets a few lines fr'm an American stoppin' at th' Stars an' Stripes Hotel, sayin': 'Dear Ambassadure, I have a letther fr'm Mark Hanna tellin' ye to give me th' best rooms in ye'er house or lose ye'er job. I will move in tomorroh. Meanwhile plaze sind me th' name iv a good store in this accursed hole where an American can buy a pair iv suspinders!' If he's a wise ambassadure he does it. A man that ripresinted this counthry abroad soon larns how to match silks an' where to buy rockin' chairs. If he don't he's no good. An' on th' Fourth iv July he stands at home an' grasps manny a wet an' frindly hand.

"All this I larned fr'm Dargan who was over there las' year. He met an ambassadure that used to run f'r Congress ivry time he had a mind to. Dargan got his money eight times befure th' good man larned that Dargan didn't live in th' disthrict. He says that th' ambassadure tol' him what I'm tellin' ye an' wept on his shouldher. 'How long ar-re ye in for?' asks Dargan. 'Three years more,' says th' ambassadure. 'Three years more,' he says, 'an thin I'll give th' first slcrety a punch in th' nose an' rayturn to th' land iv th' free,' he says. 'Have ye anny fine cut?' he says. At this minyit a young man come around th' corner an' grabbed th' ambassadure be th' collar. 'Didn't I tell ye niver to come out iv th' park in thim pants?' he says. 'Here comes Lord Gimlets,' he says. It was th' first slcrety. An' Dargan niver see th' ambassadure again. He thinks they have him locked up in the coal cellar.

"So I don't want to be anny ambassadure, Hinnissy. Th' cable is quicker, th' newspaper rayporther is more important an' theyse more diplomatic business done be Jew men fr'm Wall Street thin be all th' diplomats fr'm Constantinople to Copenhagen, bedad."

"But supposin' Ireland was free," said Hennessy.

"Ah," said Mr. Dooley, "thin 'twud be ye I'd like to see get th' job. I cudden't have too manny iv me ol' frinds presintin' their cridintials to me."

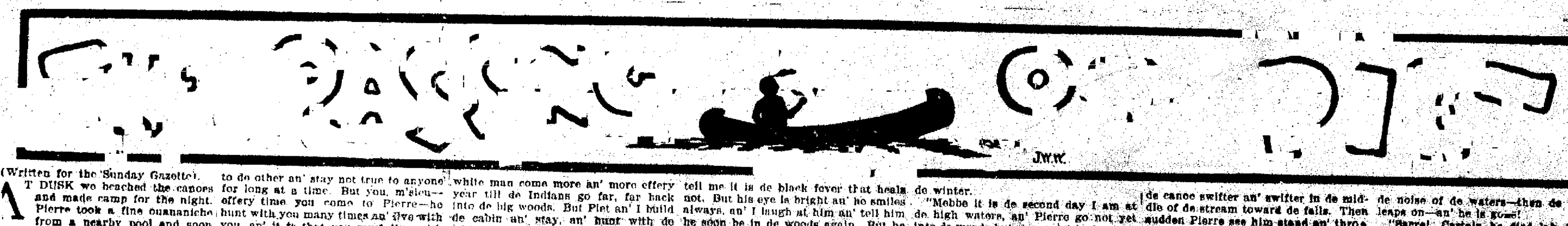

(Written for the Sunday Gazette.)

AT DUSK we beached the canoes and made camp for the night. Pierre took a fine ouananiche from a nearby pool and soon had him in the pan. With my hunger assuaged—the song of the river in my ears—the noisy clamor of a flock of south-bound geese overhead—the odor of the pines saturating the cool air—watching, by the fitful blaze of the fire, the bold depredations of a pair of camp-birds—all this made everything worth while, and life was definite and good.

"Pierre," I said, when the pipes were lighted, "we will not hunt over the old grounds this year. Down by the Big Falls the fish are larger and the moose are not so wild. We will camp there."

Pierre gave me a quick, strange look and exclaimed:

"Sacre! Vat is it you say? Ve go to de Big Falls dis year? Pierre say ve go not to de Big Falls to stay! One day—two day, mebbe—ve go, but ve camp not at de Big Falls!" And he mumbled vociferously in French and stirred the fire vigorously, sending a column of sparks high into the darkness. Clearly, Pierre was excited.

"And why not?"

"Mon Dieu! Vy not? You ask vy Pierre go not to de Mad Water to sleep? Is it that you have not heard, m'sieu?"

I assured him that I knew of no reason why we should not camp at the Big Falls. He grunted, refilled and lighted his pipe, and said:

"Listen! I vill tell you—for it is that Pierre tells you many things. For vy I tell you, I know not; mebbe it is that I have de—vat you call it?—de confidence. Many men have de woman-nature so that they jump aroun' from one to do other an' stay not true to anyone for long at a time. But you, m'sieu—effery time you come to Pierre—he hunt with you many times an' live with you, an' it is that you must live with a man before you can know him. So many things has Pierre told you, but none lak dis. An' ven I have finished you, too, shall say that ve go not to de Mad Waters to sleep.

"First ven Pierre vas li'l boy he came with his fadder to de big woods, an' many Indians there were who liked it not that de men from de village come to their trails to hunt an' fish. An' one day my fadder had killed a bull-moose for our eating, an' as ve bent over de body with de knife Pierre heard de rifle shot an' my fadder drop by my side. Then de Indians come out of de trees, an' laugh ven they see Pierre frightened — an' they tek de moose away an' leave me. Certain I call to them in French, but they on'y laugh an' come not back. Then it is that I cry aloud, but on'y de wood-voice answers me. All day an' all night I stay by de side of my poor fadder an' cry aloud. An' in de morning comes another Indian; an' it is Piet. An' I speak to him in de French an' he understand, for he has been much in the village selling de moose-meat. Then I tell him 'bout de Indians, an' he swear much. With his knife he dug de grave, an' ve laid my fadder there—an' then he tek me by de hand an' ve go many miles to his village. An' there are many Indians, an' I see ol' John who killed my fadder; an' they laugh an' mek to get me, but Piet speak to them an' they stop. Then Piet tek me to his tent an' give me de warm bear-skin an' feed me till I am strong. An' I go not back to de village, for there is none left but Pierre; mais I stay with Piet always, till I am grown; an' I see de white man come more an' more effery year till de Indians go far, far back into de big woods. But Piet an' I build de cabin an' stay, an' hunt with de white man an' earn money; till I am grown, then I leave Piet an' build my cabin across de river. For vy I leave him? Certain one day he go to de village, an' ven he come back he bring de wife, an' is best that they be on'y with themselves in de first years, for they are more happy so.

"Many years Pierre hunted with him. An' he show me how to tek de bark from de tree an' mek de strong canoe; he show me how to mek de moose-call so that de big bulls come to me where I hide; he show me where de ouananiche live an' how to bring him to de hook; he show me how to mek de bear-trap, an' how to mek de wil' goose cry an' how to mek de ducks come from de clouds down to de rushes where I wait. All these things an' many more he show me, an' de trails in de woods so that I get not lost.

"Even after de wife came I am much with Piet, an' ve hunt much together. An' always I watched him, always; I loved him. More an' more he grow lak de white man; more an' more he forget de Indian an' speak mos' always in de French, till soon I forget that he is Indian an' I think that he, too, has forgot that he is Indian. But at de end I find that he has not forgot—for it is that de blood cannot change with de mind, an' always it is de blood that counts.

"Bimeby Pierre see that Piet goes not so much on de trail, for it is that he is ver' old. An' each year he got weaker an' stay much at home, an' it mek my heart lak stone in my breast. An' one day de wife come to me an' say Piet calls me, an' I go. There I find him on de bed, an' he is ver' sick; an' he tell me it is de black fever that heals not. But his eye is bright an' he smiles always, an' I laugh at him an' tell him he soon be in de woods again. But he say no, an' he tell me to dig deep beside de big pine by de door of his cabin, when he is gone, an' find much money that he has put there, an' to give it all to de wife an' tek her back to de village where she can live well. An' certain I say I do it. Then I leave him, an' certain I am that he is goin' get well, for he have strong look in his eye. An' I go to de Big Falls to hunt an' fish.

"It is de late rain time ven de river runs high. Sacre! how de Mad Waters rush ven they come near de big rock, an' jump over de edge till de groun' shake an' tremble far into de big woods! Even de great ouananiche cannot come up ven de waters are so! Down, down they fall into de pool below, with de noise of de wild thunder in de mountains; an' de waters in de pool boil an' roar an' go roun' an' roun'; an' de white foam rise lak de cloud high an' strong so that all de air is wet. Mon Dieu! Many times in his sleep Pierre can see de wild, mad flood an' hear de terrible roar an' feel de groun' shake an' smell de wet of de great foam-cloud, till I wake with a cry on my lips an' de woman-weakness in my heart.

"So it is ven Pierre come to de Big Falls that year. An' I mek de camp close to de river by de edge of de timber till I see if de fish rise well an' de moose are there. An' it is near dark ven I bring de canoe to shore an' mek fire; an' soon I hear de tramp, tramp, tramp in de thick woods, an' de call of de big bulls an' I know it is well that I come; an' I think certain I stay for there is much game, much good meat for de village an' many warm furs for de winter.

"Mebbe it is de second day I am at de high waters, an' Pierre go not yet into de woods but stay quiet in de camp till de bulls are no more timid an' have forgot vat they heard an' saw an' smelt ven Pierre come. Mais in de evening 'bout dark I go to de pool beside de big rock to take a ouananiche for my eating. De roar of the waters is in my ears, an' I, too, shake with de groun'; but I forget efferything soon, for de fish are rising; an' I cast far out to where de quiet waters lie at de edge of de mad current; an' soon I have hooked de big one an' Pierre then has not time for de roar an' de tremble.

"Sudden I hear de Indian voice, singing; an' I look up—for it is de ol' song such as Pierre has not heard since de days before de wild tribe went far back into de woods. Then I look up—an' quick I put de rod under a stone so that it hol' fas'; an' I jump behind de big rock to watch, for it is stranke thing I see!

"Neffer will Pierre forget it! De li'l clouds are red with de dead-sun color, lak big drops of blood; an' de sky an' de water are yellow with de great last-light of day; an' de woods on both sides of de river are black and red where de pines grow thick and big. Efferywhere is de great red light an' de yellow light as if de sun had burst an' drowned de whole worl' in red an' gold; many rainbows gleamed in de mist-cloud that rose from de pool below de Big Falls; an' always de noise of de Mad Waters an' de awful shaking of de groun' an' de smell of de wet air.

"An then I see de canoe comin' down stream, an' in it is one big Indian. He is sitting in de stern, an' de bow of de canoe is high out of de water; an' I see de flash of his paddle that sends de canoe swifter an' swifter in de middle of de stream toward de falls. Then sudden Pierre see him stand an' throw de paddle far out into de river, an' I see that it is a great Indian for he is in his war-clothes such as I saw not for many years. Tall an' straight he stands, an' louder an' louder, wilder an' wilder he sings de ol' Indian war-song—de song of de great chiefs ven they go to de fright. An' then, ven I see that he guides de canoe straight an' sure by his feet on de bottom, then I know it is Piet; for certain it is that Piet is de only one in de tribe who learn to guide de canoe so!

"Tall an' straight an' fine he stands, with his arms close to his sides an' his head sits high on his shoulders an' his eyes look always toward de sky an' de li'l clouds that are lak blood spots in de heaven. De yellow light strikes de knife in his belt till it glitters white an' ugly; naked he is, on'y de cloth at his hips, an' efferywhere de bright paint is on him; on his head are de two great eagle feathers that tell he is de big chief, an' down his back is de long war-bonnet; de cloth at his waist blows an' shakes in de wind till de many bear-claws an' teeth on it rattle sharp an' clear as de rifle-shot above de roar of de waters. An' sudden he throws his arms above his head; an' de brass on his wrists gleams in de sun; an' always de wild Indian song is ringing on de air!

"An' then I shout to him—for he seems not to see de Big Falls that are on'y li'l ways ahead of de canoe; but he answers not, on'y sings always de ol' song—an' then I know! Sudden de canoe strikes de swift current an' shoots ahead lak de arrow; an' then he is at de edge one moment he seems to wait, with de canoe half over, an' stands in de great yellow light of de sun—then I hear his wild shout above de noise of de waters—then de canoe leaps on—an' he is gone!

"Sacre! Certain he died lak de Indian!

"Neffer anything that goes over de Big Falls is seen again—an' neffer ve find Piet. Back to de village I tek de wife, an' then it is she tell me how Piet go down an' down with de fever, getting always weaker an' weaker till he can no more turn in his bed. Then sudden he jump on de floor; he get out de ol' Indian war-dress an' put it on, an' he say he die not there lak de rat in his hole! An' he run to de river an' tek de ol' canoe an' push it out into de stream; an' de strength come back to him so that he paddles strong all day till he comes to de Big Falls where he can die lak de great Indian he was!

"An' so he died—with no fear in his heart; with de war-song on his lips; out on de river that he loved; with his big woods all aroun' him—died lak he lived, strong an' fearless an' mighty; died lak de Indian!

"An' effery night he is there at de High Waters. Pierre knows for it is that I have seen him, standing there in his canoe at de edge of de Big Falls jus' lak de evening I first saw him there. An' if you stay by de Big Falls at night you can see him, an' you can hear him singing. Pierre knows, for once I saw him an' heard him; an' many Indians have I told, an' many have come an' have seen him an' have heard his song. So it is that they go no more to de Big Falls to hunt and fish an' Pierre goes no more there to sleep!

"Sacre! I have much vat you call it?—much sand in de eyes? Bon soir, m'sieu!"

And Pierre threw another log on the fire, knocked the ashes out of his pipe and rolled up in his blanket for the night.

J. W. W.

* * *

Marty Brown, Mascot.

"Marty Brown, Mascot," is the title of a thrilling baseball story in the September St. Nicholas, by Ralph Henry Barbour. Marty was a small snub-nosed, freckle-faced youth who had been adopted as mascott by the Summerville Baseball club, and whose chief duty was to care for the bats. After many victories there came a day of disaster for the nine, with an injured left fielder, and no one to put in his place.

Bob Ayer meanwhile had searched unsuccessfully for a player to take the injured Webster's place, and had just concluded to apply to Vulcan's captain for one of his substitutes, when he turned to find Marty at his side.

"Are yer lookin' fer a feller to play left field?"

"Yes," answered Bob, eagerly. "Do you know of any one?"

Marty nodded.

"Who?"

"Me."

Bob stared in surprise, but Marty looked back without flinching. "I can play, Bob; not like you, of course, but pretty well. And besides, there ain't no one else, is there? Give me a show, will yer?"

Bob's surprise had given away to deep thought. "Why not?" he asked himself. Of course Marty could play ball; what Summerville boy couldn't, to some extent? He turned and strode to the [illegible] and Marty eagerly watched him [illegible] with the [illegible]. In a [illegible], at he[illegible] and nodded. The last half of the [illegible] inning began with the score 13 to 9 in favor of Vulcan.

"[illegible] of 'ty, fellows," sh[illegible]ted [illegible] as [illegible] went to bat, "[illegible] out."

"[illegible]," [illegible] seated on the bench between Bob and Wolcott.

It looked as though they would. Bob groaned as Hamilton popped a short fly into the second-baseman's hands, and the rest of the fellows echoed the mournful sound.

"Lift it, Will, lift it!" implored Bob as Pickering strode to the plate. And lift it he did. Unfortunately, however, when it descended it went plump into the hands of right field. In the stand half the throng was on its feet. Bob looked hopelessly at Warner as the pitcher selected a bat.

"Cheer up, Bob," said the latter, grinning. "I'm going to crack that ball or know the reason why!"

The Vulcan pitcher was slow and careful. They had taken the wearied Baker out and put in a new twirler. Warner let his first effort pass unnoticed, and looked surprised when the umpire called it a strike. But he received the next one with a hearty welcome, and sent it speeding away for a safe hit, taking first base amid the wild cheers of the little group of blue-and-white-decked watchers. Hamilton hurried across to coach the runner, and Bob stepped to the plate. His contribution was a swift liner that was too hot for the pitcher, one that placed Warner on second and himself on first. Then, with Hamilton and Sleeper both coaching at the top of their lungs, the Vulcan pitcher fumbled a ball at which Howe had struck, and the two runners moved up. The restive audience had overflowed to the field now, and excitement reigned supreme. Another strike was called on Howe, and for a moment Summerville's chances appeared to be hopeless. But a minute later the batter was limping to first, having been struck with the ball and the pitcher was angrily grinding his heel into the ground.

"Webster at bat!" called the scorer.

"That's you, Marty," said Wolcott. "If you never do another thing, my boy, swat that ball."

Marty picked out a bat and strode courageously to the plate. A roar of laughter greeted his appearance.

"Get on to Blue Jeans!" "Give us a home run!" "Say, now, sonny, don't fall over your pants!"

It needed just that ridicule to dispel Marty's nervousness. He was angry. How could he help his pants being long? he asked himself, indignantly. He'd show those dudes that "pants" hadn't anything to do with hitting a baseball! He shut his teeth hard, gripped the bat tightly, and faced the pitcher. The latter smiled at his adversary, but was not willing to take any chances, with the bases full. And so, heedless of the requests to "toss him an easy one, Joe!" he delivered a swift, straight drop over the plate.

"Strike!" droned the little umpire, skipping aside.

Marty frowned, but gave no other sign of the chill of disappointment that travelled down his spine. On the bench Wolcott turned to his next neighbor, and said, as he shook his head sorrowfully:

"Hard luck! If it had only been some one else's turn now, we might have scored. I guess little Marty is not up to curves."

Marty watched the next delivery carefully—and let it pass.

"Ball!" called the umpire.

Again he held himself in, although it was all he could do to keep from swinging at the dirty white globe as it sped by him.

"Two balls!"

"That's right, Marty; wait for a good one," yelled Wolcott, hoping against hope that Marty might get to first on balls. Marty made no answer, but stood there, pale of face, but cool, while the ball sped around the bases, and at last went back to the pitcher. Again the sphere sped forward. Now was his time! With all his strength he swung his bat—and twirled around on his heel! A roar of laughter swept across the diamond.

"Strike two!" cried the umpire.

But Marty, surprised at his failure, yet undaunted, heard nothing save the umpire's unmoved voice. Forward flew the ball again, this time unmistakably wide of the plate, and the little man in the snuff-colored alpaca coat motioned to the right.

"Three balls!"

Bob, restlessly lifting his feet to be off and away on his dash to third, waited with despairing heart. Victory or defeat depended upon the next pitch. A three-bagger would tie the score, a safe hit would bring Sleeper to bat. But as he looked at the pale-faced, odd-looking figure beside the plate he realized how hopeless it all was. The pitcher, thinking much the same thought, prepared for his last effort. Plainly the queer little ragamuffin was no bat man, and a straight ball over the plate would bring the agony to an end. Up went his left hand, and straight and sure sped the globe.

Now there was one kind of ball that Marty knew all about, and that was a nice, clean, straight one, guiltless of curve or drop or rise, the kind that "Whitey" Peters pitched in the vacant lot back of Keller's livery stable. And Marty knew that kind when he saw it coming. Fair and square he caught it just where he wanted it on the bat. All his strength, heart, and soul were behind that swing. There was a sharp crack, a sudden mighty roar from the watchers, and Marty was speeding toward first base.

High and far sped the ball. Center and left fielder turned as one man and raced up the field. Obeying instructions they had been playing well in, and now they were to rue it. The roar of the crowd grew in volume. Warner, Bob, and Howe were already racing for home, and Marty was running as hard as his legs would carry him, was touching second. Far up the field the ball was coming to earth slowly, gently yet far too quickly for the fielders.

"A home run!" shrieked Wolcott. "Come on— oh, come on, Marty, my boy!"

Warner was home, now Bob, and then Howe was crossing the plate, and Marty was leaving second behind him. Would the fielder catch it? He dared look no longer but sped onward. Then a new note crept into the shouts of the Vulcans, a note of disappointment, of despair. Up the field the center-fielder had tipped the ball with one outstretched hand, but had failed to catch it! At last, however, it was speeding home toward second base.

"Come on! Come on, Marty!" shrieked Bob.

The boy's twinkling feet spurned the third bag and he swung homeward. The ball was settling into the second-baseman's hands. The latter turned quickly and threw it straight, swift, unswerving toward the plate.

"Slide!" yelled Bob and Warner, in a breath.

Marty threw himself desperately forward; there was a cloud of brown dust at the plate, a thug as the ball met the catcher's gloves. The little man in the alpaca coat turned away with a grin, and picked up his mask again.

"Safe, here!"

The score was 13 to 12 in Summerville's favor; Marty's home run had saved the day!

In another minute or two it was all over. Sleeper had popped a high fly to the hands of the discomfited center-fielder, and the crowds swarmed inward over the diamond.

It was a tired, hungry, but joyous little group that journeyed back to Summerville through the soft, mellow summer twilight. Marty and the leather bat-case occupied a whole seat to themselves. Marty's freckled face was beaming with happiness and pride, his heart sang a paean of triumph in time to the clickety-click of the car-wheels, and in one hand, tightly clenched, nestled a ten-dollar gold piece.

It was his share of the hundred-dollar purse the nine had won. Bob had explained, and it had been voted to him unanimously. And next spring he was to join the team as substitute! And Marty, doubting the truthfulness of his pockets, held the shining prize firmly in his fist and grinned happily over the praise and thanks of his companions.

"It wasn't nuthin', that home run; any feller could have done that!" And, besides, he explained, he had known all along that they were going to win. "Why,—don't you see?—the other fellers didn't have any mascott!"

A Rising American.

The type of man who takes matters about him in his own hands—who manages all the people within his reach if he can, and does it by the aid of a large and attractive idea—always interests the world. The man who has an idea as a nucleus, and has also a masterful or hypnotic personality to push it with, can keep adding men to his following, as one rolls a snowball larger and larger in clinging snow. Only one or two things are likely to stop him, the end of his life or strength, or a collision with a personal power still stronger than his own. There is a man now at work in Wisconsin rolling up a political snowball which has attained considerable magnitude, and which may grow bigger. His name is La Follette, and he is the governor of the state. His nucleus idea is the direct exercise of dominant political power by the plain people, and especially the country people, a very old idea, but no doubt all the better on that account. Of his hypnotic power over a great many people there seems to be no doubt. When an American citizen has risen so high as Governor La Follette has already risen, at the age of 46 years, and has succeeded in overmastering every [illegible] in his own state, it would be quite impossible to prevent the question from being asked whether he is not going to rise to the presidency of the United States. In fact, the question has already been asked a number of times with regard to the governor of Wisconsin. No doubt it devolves upon Mr. La Follette to answer it, yes or no, by the success or the failure of his snowball-rolling. If a harder and heavier snowball then his, propelled by a stronger hand, encounters it, it will go to pieces. It must be owned that while Governor La Follette's ball is very large and promising, it does not yet seem to be as solidly constituted as it might be.—(Harper's Weekly.

The Duration of a Horse's Affection.

The affections of a horse are not inferior to his intellectual qualities; and, especially if made a pet, he becomes very fond of his master. In case of separation he remembers him for years. But his affection is different from that of a dog which continues to love his master even though the latter abuse him greatly. Rough, unkind treatment will quickly estrange the affection of a horse. Good horse sense discovers no particular [illegible] why a horse should be devoted to a [illegible]ter who habitually maltreats [illegible]

The intellect and affecti[illegible] point out two things [illegible] to a trainer that he must [illegible] until they become fixed ha[illegible]

1. Never, under any [illegible] low a horse to successfully [illegible] will to yours. If you do, he will [illegible] it and [illegible] again.

1. Always [illegible] di[illegible] you, he has no [illegible] and, if his [illegible] is always [illegible] you will make but little [illegible] training him.

These two points [illegible] invariably try to do [illegible] of him—if he [illegible] (David B[illegible] in [illegible]

“The Hound of the Baskervilles”

ANOTHER ADVENTURE OF SHERLOCK HOLMES.

By A. CONAN DOYLE,
Author of "The Green Flag," and "The Great Boer War."

MY DEAR ROBINSON:
It was your first account of a west country legend which first suggested the idea of this tale to my mind. For this, and for the help which you gave me in its evolution, all thanks. Yours most truly,
A. CONAN DOYLE.

Copyright, 1902, by A. CONAN DOYLE.

The front door was open, so we rushed in and hurried from room to room, to the amazement of a doddering old manservant, who met us in the passage. There was no light save in the dining room, but Holmes caught up the lamp and left no corner of the house unexplored. No sign could we see of the man whom we were chasing. On the upper floor, however, one of the bedroom doors was locked.

"There's someone in here," cried Lestrade, "I can hear a movement. Open this door!"

A faint moaning and rustling came from within. Holmes struck the door just over the lock with the flat of his foot and it flew open. Pistol in hand, we all three rushed into the room.

But there was no sign within it of that desperate and defiant villain whom we expected to see. Instead we were faced by an object so strange and so unexpected that we stood for a moment staring at it in amazement.

The room had been fashioned into a small museum, and the walls were lined by a number of glass-topped cases full of that collection of butterflies and moths the formation of which had been the relaxation of this complex and dangerous man. In the center of this room there was an upright beam, which had been placed at some period as a support for the old worm-eaten balk of timber which spanned the roof. To this post a figure was tied, so swathed and muffled in the sheets which had been used to secure it that one could not for the moment tell whether it was that of a man or a woman. One towel passed round the throat and was secured at the back of the pillar. Another covered the lower part of the face, and over it two dark eyes—eyes full of grief and shame and a dreadful questioning—stared back at us. In a minute we had torn off the gag, unswathed the bonds, and Mrs. Stapleton sank upon the floor in front of us. As her beautiful head fell upon her chest I saw the clear, red weal of a whiplash across her neck.

"The brute!" cried Holmes. "Here Lestrade, your brandy bottle! Put her in the chair! She has fainted from ill-usage and exhaustion."

She opened her eyes again.

"Is he safe?" she asked. "Has he escaped?"

"He cannot escape us, madam."

"No, no, I did not mean my husband. Sir Henry? Is he safe?"

"Yes."

"And the hound?"

"It is dead."

She gave a long sigh of satisfaction.

"Thank God! Thank God! Oh, this villain! See how he has treated me!" She shot her arms out from her sleeves, and we saw with horror that they were all mottled with bruises. "But this is nothing—nothing! It is my mind and soul that he has tortured and defiled. I could endure it all, ill-usage, solitude, a life of deception, everything, as long as I could still cling to the hope that I had his love, but now I know that in this also I have been his dupe and his tool." She broke into passionate sobbing as she spoke.

"You bear him no good will, madam," said Holmes. "Tell us then where we shall find him. If you have ever aided him in his evil, help us now and so atone."

"There is but one place where he can have fled," she answered. "There is an old tin mine on an island in the heart of the mire. It was there that he kept his hound and there also he had made preparations so that he might have a refuge. That is where he would fly."

The fog-bank lay like white wool against the window. Holmes helped the lamp towards it.

"See," said he. "No one could find his way into the Grimpen mire tonight."

She laughed and clapped her hands. Her eyes and teeth gleamed with fierce merriment.

"He may find his way in, but never out," she cried. "How can he see the guiding wands tonight? We planted them together, he and I, to mark the pathway through the mire. Oh, if I could only have plucked them out today. Then indeed you would have had him at your mercy!"

It was evident to us that all pursuit was in vain until this fog had lifted. Meanwhile we left Lestrade in possession of the house while Holmes and I went back with the baronet to Baskerville Hall. The story of the Stapletons could no longer be withheld from him, but he took the blow bravely when he learned the truth about the woman whom he had loved. But the shock of the night's adventures had shattered his nerves, and before morning he lay delirious in a high fever, under the care of Dr. Mortimer. The two of them were destined to travel together round the world before Sir Henry had become once more the hale, hearty man that he had been before he became master of that ill-omened estate.

And now I come rapidly to the conclusion of this singular adventure, in which I have tried to make the reader share those dark fears and vague surmises which clouded our lives so long, and ended in so tragic a manner. On the morning after the death of the hound the fog had lifted and we were guided by Mrs. Stapleton to the point where they had found a pathway through the bog. It helped us to realize the horror of this woman's life when we saw the eagerness and joy with which she laid us on her husband's track. We left her standing upon the thin peninsula of firm, peaty soil which tapered out into the widespread bog. From the end of it a small wand planted here and there showed where the path zig-zagged from tuft to tuft of rushes among those green-scummed pits and foul quagmires which barred the way to the stranger. Rank weeds and lush, slimy water-plants sent an odor of decay and a heavy miasmatic vapor into our faces, while a false step plunged us more than once thigh-deep into the dark, quivering mire, which shook for yards in soft undulations around our feet. Its tenacious grip plucked at our heels as we walked, and when we sank into it it was as if some malignant hand was tugging us down into those obscene depths, so grim and purposeful was the clutch in which it held us. Once only we saw a trace that someone had passed that perilous way before us. From amid a tuft of cotton-grass which bore it up out of the slime some dark thing was projecting. Holmes sank to his waist as he stepped from the path to seize it, and had we not been there to drag him out he could never have set his foot upon firm land again. He held an old black boot in the air. "Meyers, Toronto," was printed on the leather inside.

"It is worth a mud bath," said he. "It is our friend Sir Henry's missing boot."

"Thrown there by Stapleton in his flight."

"Exactly. He retained it in his hand after using it to set the hound upon the track. He fled when he knew the game was up, still clutching it. And he hurled it away at this point of his flight. We know at least that he came so far in safety."

But more than that we were never destined to know, though there was much which we might surmise. There was no chance of finding footsteps in the mire, for the rising of mud oozed swiftly in upon them, but as we at last reached firmer ground beyond the morass we all looked eagerly for them. But no slightest sign of them ever met our eyes. If the earth told a true story, then Stapleton never reached that island refuge towards which he struggled through the fog upon that last night. Somewhere in the heart of the great Grimpen mire down in the foul slime of the huge morass which had sucked him in, this cold and cruel-hearted man is forever buried.

Many traces we found of him in the bog-girt island where he had hid his savage ally. A huge driving wheel and a shaft half-filled with rubbish showed the position of an abandoned mine. Beside it were the crumbling remains of the cottages of the miners, driven away no doubt by the foul reek of the surrounding swamp. In one of these a staple and chain with a quantity of gnawed bones showed where the animal had been confined. A skeleton with a tangle of brown hair adhering to it lay among the debris.

"A dog!" said Holmes. "By Jove, a curly haired spaniel. Poor Mortimer will never see his pet again. Well, I do not know that this place contains any secret which we have not already fathomed. He could hide his hound, but he could not hush its voice, and hence came those cries which even in daylight were not pleasant to hear. On an emergency he could keep the hound in the outhouse at Merripit house, but it was always a risk; and it was only on the supreme day, which he regarded as the end of all his efforts, that he dared do it. This paste in the tin is no doubt the luminous mixture with which the creature was daubed. It was suggested of course, by the story of the family hell-hound, and by the desire to frighten old Sir Charles to death. No wonder the poor devil of a convict ran and screamed, even as our friend did, and as we ourselves might have done, when he saw such a creature bounding through the darkness of the moor upon his track. It was a cunning device, for, apart from the chance of driving your victim to his death, what peasant would venture to inquire too closely into such a creature should he get sight of it, as many have done, upon the moor? I said it in London, Watson, and I say it again now, that never yet have we helped to hunt down a more dangerous man than he who is lying yonder"—he swept his long arm towards the huge mottled expanse of green-splotched bog which stretched away until it merged into the russet slopes of the moor.

CHAPTER XV.

A Retrospection.

It was the end of November, and Holmes and I sat, upon a raw and foggy night, on either side of a blazing fire in our sitting room in Baker street. Since the tragic upshot of our visit to Devonshire he had been engaged in two affairs of the utmost importance, in the first of which he had exposed the atrocious conduct of Colonel Upwood in connection with the famous card scandal of the Nonpareil club, while in the second he had defended the unfortunate Mme. Montpensier from the charge of murder which hung over her in connection with the death of her step-daughter, Mlle. Carere, the young lady who, as it will be remembered, was found six months later alive and married in New York. My friend was in excellent spirits over the success which had attended a succession of difficult and important cases, so that I was able to induce him to discuss the details of the Baskerville mystery. I had waited patiently for the opportunity, for I was aware that he would never permit cases to overlap, and that his clear and logical mind would not be drawn from its present work to dwell upon memories of the past. Sir Henry and Dr. Mortimer were, however, in London, on their way to that long voyage which had been recommended for the restoration of his shattered nerves. They had called upon us that very afternoon, so that it was natural that the subject should come up for discussion.

"The whole course of events," said Holmes, "from the point of view of the man who called himself Stapleton was simple and direct, although to us, who had no means in the beginning of knowing the motives of his actions and could only learn part of the facts, it all appeared exceedingly complex. I have had the advantage of two conversations with Mrs. Stapleton and the case has now been so entirely cleared up that I am not aware that there is anything which has remained a secret to us. You will find a few notes upon the matter under the heading "B" in my indexed list of cases."

(To Be Continued Tomorrow.)

The New York Letter

(John Marthol.)

New York, Aug. 30.—Once more politicians approach the primaries to establish their strength or to lose it in the ranks of their respective parties. Of course, Devery dominates the Democratic situation in the public mind as his struggle is highly spectacular; but his voice and his vote will, if elected, be only one in thirty-five in the executive committee of Tammany. In the Republican county organization the chief interest centers around and about Lemuel Ely Quigg who is pulling wires to succeed former Collector George R. Bidwell as leader of the Nineteenth district. The reputable and decent Republicans of the district, who were [illegible] influential, declare it [illegible] be a reproach to the district [illegible] Quigg to gain control. They have selected Assistant Corporation Counsel Charles S. Whitman as the anti-Quigg candidate. Since Bidwell announced his intention to retire Quigg has represented the district in [illegible] and executive committees by [illegible]. In various ways he made his ambition known and the most strenuous opposition has arisen. Quigg as [illegible] of the county committee did much to injure the party. His methods and operations were severely criticised, and his leadership resulted in [illegible] defeat by Archie Chandler, the Democratic candidate for congress [illegible] in a congressman's district overwhelmingly Republican and he [illegible] by his own party, the [illegible] should be herded. He was [illegible] the district by his politi[illegible] and successfully ran for [illegible]. He rased at a bound from [illegible] to riches, from obscurity to [illegible]. He turned on those [illegible] him, he grasped for the [illegible] which was too heavy for him [illegible] he was puny yet believed [illegible]. He now struggles to [illegible] the county committee in [illegible] the power it possesses [illegible]. Under the skill[illegible] of Robert C. Morris, [illegible] and George R. Sheldon, [illegible] the [illegible] were never [illegible] prudent and wise in [illegible]. They present the [illegible] of [illegible], Platt and Governor Odell. Under their management the November vote is safe. Quigg is the Devery of the Republican organization.

Senator T. C. Platt has returned from the Adirondacks where he has been gaining health and vigor. I am told the senator smiles at Quigg's hopefulness. It is the smile that indicates that the young man has drunk political hemlock. That sturdy manufacturer, Charles A. Moore, reads between the lines of President Roosevelt's Providence speech H-a-n-n-a. Sophomoric utterances or dissertations on conditions that savor of academies while favored by the president en tour and Mayor Low in Thursday talks do not appeal to practical men of affairs. They realize conditions. What they want is not a philosophic but a remedy. Hanna is the practical man whose vast opportunities for acquiring knowledge and whose wider experience with industrial and labor conditions is best qualified to guide the nation on harmonious and constitutional lines to a safe, social and economic condition. So think Moore and his friends. Senator Chauncey M. Depew has returned to his accustomed haunts brimming over with good spirits, ruggedness and optimism. What a tonic Depew is? He is like a cool invigorating breeze after a night of champagne. Uncle Russell Sage, who has spent his life tucking away dollars to have them ready when stocks are cheap, has pinched himself so that he has become dyspeptic, sees revolution ahead. Our genial Chauncey who is quite as deep a thinker, says: "Uncle Russell will have to be 200 years old before he sees a revolution." Russell Sage has made twenty millions to Depew's one, but Chauncey has lived with, for and not on his fellow men. He has kept his liver right. He has laughed with the world and spread cheer among men. Give me one Depew to a gross of Sages.

I always thought Gates a sort of Santos-Dumont airship. Blow and bluster. I am a Plunger with a big P. Well, well, he met his foe in Osgood. Osgood whipped him at every turn; punctured the airship and let it down to earth. I would like to know of one exploit of Gates which was a success since he loomed up on Wall street? A great deal of noise, splutter, illumination a la sky rockets; and then—back to earth generally via Morgan's office. Gates attacked John Cleveland Osgood in his control of Colorado Fuel, Claude Duval fashion. He said Osgood was not in control of the stock, that he was in fact "short." Mr. Osgood replied that he was not "short," that he was in control. Gates boomed up the price to 110. The decline to 75 indicates a loss by depreciation on the holding Gates claimed of nine and a half millions. Gates returned from Denver beaten in skirmishes and battle by Osgood. Osgood proved himself a powerful antagonist, a brilliant financier and a man of deeds, not words.

Colorado Fuel was started by Osgood and successfully conducted by him. Its capital comes from those who have confidence in Mr. Osgood's management. It seems wrong on ethical and business grounds that the laws should sanction the highwayman efforts of Gates to break into a property and wrest its control from those who best understand its management.

Col. George B. M. Harvey, who has made a brilliant record in commercial life and who is now managing the affairs of Harper Bros.' company, is a potential figure in Democratic affairs in New Jersey. He enjoys the powerful friendship of ex-President Grover Cleveland. I am told on good authority that if New Jersey goes Democratic Colonel Harvey will succeed John Kean in the United States senate. The Democrats could not make a better selection as Harvey is not only a rich man, connected with rich men, but is closely identified with many of the most flourishing industries in New Jersey.

President Hegeman of the Metropolitan Life Insurance company, is one of the least talked-of men in this city and yet among all its notable men there is none more influential in social and financial circles than he. I well remember the first night I saw him. It was at the twenty-fifth anniversary of the Equitable Life Assurance society's foundation. There were many brilliant speakers present and it was late when President Hegeman arose to make his felicitous remarks. He made an instantaneous impression. His address was a masterpiece. He stood an orator among orators. Strong, eloquent, convincing. I realized the reason then for the growth of the company whose destinies he had guided from infancy to maturity. Swinging millions of dollars, insuring thousands of lives, employing hundreds of men, Hegeman rises like a giant among our captains of industry.

Lewis Nixon's brilliant achievement in the cause of American shipbuilding by which it is now possible to enter the world's markets in keen competition with England, France and Germany for the building of vessels ranging from a launch to a fully equipped battleship of the most improved type, has brought into prominence in financial circles Daniel LeRoy Dresser and James Duane Livingston, president and vice president of the Trust Company of the Republic. These financiers skillfully handled the proposition involving sixteen millions of bonds and forty millions of stock. Their work was brilliantly executed and has made their services valuable and in demand. Both of these men belong to families which have been on the honor roll of this city's merchants since the days it was a colonial seaport.

Henry H. Hotchkiss, president of the Tilden club, it is commonly reported by those who know, will be a candidate for the supreme court bench. He is a well-known and experienced lawyer, enjoys a large and remunerative practice and ably supported Edward M. Shepard in the last mayoralty election.

With the return of Morgan, Depew and Keene from their summer holiday across the seas, our financiers return from sea and shore to watch the tide of prosperity and to avail themselves of new developments. Scarce had Mr. Morgan arrived when he was asked by public, press and pulpit to restore coal to a proper price. What steps Mr. Morgan will take no one knows. He does not first reveal his plans and then operate. It is reported, however, that he will work to that end with the assistance of Charles J. Harrah, president of the Midvale Steel company, who is very influential among the coal carriers and coal operators. It is curious to note that the largest receipts of coal from the mines are recorded since Mr. Morgan's return. C. M. Schwab has gone to Europe for a vacation. He requires it as every hard worker requires a rest. But all "the down and out stories" were properly characterized by his secretary, Mr. Wrenn, "as rot." Mr. James Gayley, the first vice president of the United States Steel corporation, was for years associated with Mr. Schwab as Mr. Carnegie's partner in Pittsburg, and in his able and experienced hands, Mr. Schwab's work will be placed. Mr. Gayley is one of the Pittsburg millionaires who have become residents of this city where he has recently bought a splendid residence.

James R. Keene, looking years younger for his visit abroad where he dined with that charming woman Lady Lister Kaye, a sister of the late Fernando Ysnaga of this city, and there had a delightful chat with that friend of Americans—King Edward, was scarce on shore when his rosy cheeked son-in-law pulled the financial lever and the street was made to celebrate the great operator's return. Southern Pacific was the instrument chosen. The increase in price was attended by the issuance of an elaborate report on the property by Talbot J. Taylor and company, of which Mr. Keene is a special partner.

President Diaz's son-in-law, Ygnacio de la Torre, one of the most conspicuous men in Mexico, has become a director in the Mexican Trust Company bank, of which Mr. William H. Hunt is president. Mr. de la Torre is a progressive American of the new school, a warm admirer of the United States and active in introducing American business ways into Mexico. The bank has its headquarters in the City of Mexico and branches at Guadalajara, Pachuca, Monterey, Tampico, Aguascalientes, San Luis Potosi and Puebla.

Few remember that Mme. Melba, the famous prima donna, is an Australian or that she takes her stage name from Melbourne. She passed through New York, enroute for the great and growing continent in the South Pacific. Her stay was brief as her visit must terminate by the end of November, owing to her European engagements. It is fifteen years since Madame Melba left her home in Melbourne, fifteen years since she saw her father—who is a successful contractor—and before leaving London she expressed the pleasure she felt at returning home and renewing old friendships with the people among whom she was born and brought up. She returns crowned with honors, with world-wide fame and all may, who will, hear her grand voice as she has arranged with Mr. George Musgrove to give a series of concerts in the capitals of Victoria, New South Wales, Queensland and South Australia.

The recent consultation between David B. Hill, Senator-elect Gorman, and William C. Whitney, at Saratoga, with respect to the state campaign this fall, is full of significance. It means, first of all, that the leaders of the eastern Democracy are at last united, and that the Republican party will not be allowed to have a walk-over in November. During the past four years, ever since the Chicago convention which nominated Bryan, Mr. Whitney has taken no interest in the Democratic party, nationally speaking. All his attention has been given to his vast business interests, to the turf and to society. True, he has been a generous contributor to local campaigns, but that was about all. He is, however, devoted to genuine Democratic principles and ideas, and now that there are symptoms of returning sanity in the party, his check book will ever be ready for necessary expenses. Another point, the platform to be framed at Saratoga, will present in strong and emphatic terms, the position which the foremost leaders of the east believe the party should take in the presidential battle in 1904. Mr. Whitney's re-entry into politics has put backbone into the wavering and indifferent in this section and the Republican leaders are rather glum over it.

Wall street men are discussing the possibility of Henry C. Frick of Pittsburg going into political life. It is the desire of men conspicuous as leaders in the Republican party in Pennsylvania to have Mr. Frick represent the state in the United States senate. They want him to succeed Senator Boies Penrose, whose term expires this year. Mr. Frick is well-known throughout the country as a steel manufacturer, and as late partner of Andrew Carnegie. His influence is very great, and he has the confidence of the business community. It is an open question whether or no Mr. Frick covets the honor. It is the fashion, however, for men to crown a successful career by seeking a seat in the senate chamber. In view of the enormous industrial developments which have taken place in the last few years and the economic and social questions which have arisen in consequence thereof, the election of a practical, conservative, experienced man of affairs and business, to the senate is a matter of great national importance.

William B. Leeds since his illness of last spring has recovered his health, and he has passed considerable of his August vacation aboard his yacht cruising along the Connecticut and New England coast. Leeds, besides being conspicuous as the president of the Rock Island railroad, is held in high esteem as a gallant yachtsman. Within a very brief period Mr. Leeds has arisen to a commanding position in the financial world, and has made a host of friends in the clubs and society.

New York in the near future is destined to be in large part a city of palatial hotels, and magnificent apartment houses, which, in their equipment and furnishings, in the perfection of service of all kinds are, and will be still more so, without rivals in any place in the world. The private residence is passing away. Commerce and trade have invaded all the old centers of fashion, and men with incomes of fifteen, twenty, thirty thousand a year are now domiciling themselves in the gigantic structures to which I have referred. The women have had a good deal to do with this revolution in the style of living, for that is what it is. They do not want the worry, annoyance, and vexation of housekeeping. In the first place, there are few really good servants, men or women, to be obtained, and the insolence of the general run of them has become intolerable. This is where the hotel and the apartment building find their opportunity. Strict discipline is maintained in those establishments. The servant girl has at last found her master, one of her own class, who has risen to what might be called distinction in the world downstairs, and will stand no nonsense. The whole thing is reduced to the perfection of system, and the laws regulating it are inexorable. Everything is run on what may be called military principles, and there are as many grades among servants in these places as there are in a regiment of soldiers. Dismissed from one establishment, it is next to impossible to find employment in another one, and so everything runs along with the smoothness of marching. No wonder the men and the women who can afford the luxury are enthusiastic over their emancipation from the despotism of the old-fashioned kitchen autocrats. But those of moderate means must still manage to get along with them.

ANNUAL HORSE SHOW
at Denver will be held September 1 to 6. The Colorado & Southern will sell tickets at rate of one fare for round trip on September 1, good returning until September 6.

NEXT IS SEPTEMBER 1.
CRIPPLE CREEK EXCURSION
VIA THE SHORT LINE
$2.50—ROUND TRIP—$2.50.

Tickets will be sold for all Short Line trains of Monday, September 1, leaving Colorado Springs 8 a. m., 10:37 a. m. and 6:20 p. m., at rate of $2.50 round trip, return limit September 2. Same rate from Manitou on special train of through coaches at 7:40 a. m. via D. & R. G. and the Short Line.

Fast, frequent service at most convenient hours to Denver and Pueblo for the business man and tourist. See time card of Colorado & Southern Ry.

“What a Pretty Woman,”

and what a lovely complexion she has," is a remark we often hear. Why is she pretty? Is it because she has beautiful, regular features? No. There is another reason. Because her complexion is faultless to the degree of perfection. Not a single blemish mars the beauty of her skin. Without an unblemished complexion, it is impossible for any woman, no matter how otherwise beautiful she may be, to be considered even good looking. It is the complexion that tells, and every woman owes it to not only herself, but to all about her, to have a clear and spotless complexion. It is the simplest thing in the world to remove those freckles, pimples, blackheads, moth patches, oily skin, liver spots, and even wrinkles. The remedy is within the reach of every woman, and she should take advantage of it at once.

Mme. Ruppert's World Renowned Face Bleach, used for nearly a quarter of a century by thousands of women all over the world is the remedy every woman should employ to cleanse her skin and complexion of all unsightly and disfiguring blemishes. It is purely a tonic for the skin, cleansing the pores, eliminating all impurities which clog them up and cause pimples and blackheads, and restoring the skin to the same delicate texture as it was in infancy. It is not a cosmetic, nor an artificial beautifier, such as rouges, paints, etc., but is a colorless liquid that is a medicine for the skin. It does the work perfectly and cures in every case. It has never been known to fail.

Every woman whose complexion is not all that she desires it to be should secure it at once.

It is for sale in Colorado Springs by

[illegible] Robinson,
Sole Agent for Colorado Springs.

FARLEY BROS. & FARLEY,
THE HOUSEFURNISHERS

Are now displaying a fine line of folding beds, sanitary ste[el] couches and beds. Prices the lowest.

FARLEY BROS. & FARLEY

THE FIRST NATIONAL BANK
OF COLORADO CITY, Capital $60,000.00

Does a general banking business, making a specialty of loans and discounts. It's ample capital and careful management commend it to the confidence of all. Among its stockholders are the following well-known business men: Chas. M. Sherman, Wm. A. Love, J. C. Woodbury, Anthony Bott, Joseph F. Jackson, Chas. L. Cunningham, Howard E. Gates, F. H. Borst, C. B. Wilcox, Louis W. Cunningham, Francis B. Hill, E. F. Clark, Robert Finley, John B. Stephen, W. F. Armstrong, R. L. Johnson, John S. Allam, Earl C. Heinly, Willis R. Armstrong, R. E. Johnson and Edgar T. Ensign.

Choice
Residence
Lots

150x190 Cascade Ave.	$4500
75x190 Cascade Ave.	2200
100x190 Cascade Ave.	$3500
50x190 North Nevada	$1050

Stocks, Bonds, Real Estate, Insurance
[illegible] & Co.
Hagerman Building
Colorado Springs, Colo.

STRONG TRUNKS

We manufacture our own trunks and know them to be the strongest and cheapest trunks on the market. We take old trunks in exchange.

W. H.
Wise
16 E. Pike's Peak

Phone 574.
Trunks Repaired.

STRONG TRUNKS

Licensed Embalmers
and Undertakers

Thirty years' experience. Most modern undertaking parlors in the city. We defy competition in workmanship and prices.

J. C. JOHNSEN & CO.,
19 S. Cascade. Phone Main 729-B.

Phelps'
Dining Room
107 to 111 E. Bijou Street,
Opposite South Side of Park.

Opera House

Monday, Sept. 1

Labor Day Attraction

Boston Bijou Opera Co.

Presenting the Comic Opera

The Geisha

65—ARTISTS—65

Including J. K. Murry, George Shields, Clara Lane and Hattie Belle Ladd.

POPULAR PRICES OF ADMISSION.

Reserved seats on sale at the Santa Fe Ticket Office, Opera House block.

Opera House

TUESDAY, SEPT. 2

Neil Burgess

Himself as

Abigail Prue,

IN AN ELABORATE PRODUCTION OF...

The County Fair

With its Wealth of Scenery, Mechanical and Electrical Effects.
The Most Thrilling and Realistic Horse Race.
The Greatest Triumph in Stage Realism,
Three Thoroughbred Race Horses
Mounted by Professional Jockeys
Running a Terrific Speed in
Full View of the Audience.
REGULAR PRICE OF ADMISSION.
Reserved seats on sale at the Santa Fe Ticket Office, Opera House [illegible]

WEARS

That is the quality demanded by purchasers of

SILVERWARE

We keep none other. We make a special study of this branch of our business. Then there's the price you can do better with us than elsewhere.

THE MILLER JEWELRY AND OPTICAL CO.

26½ South Tejon Street.

HOTEL
JEFFERSON

NEW YORK.
102-104-106 West 15th St.

The JEFFERSON is a thoroughly first-class family and transient hotel, offering at a minimum [illegible] a maximum of luxury and comfort.
On 15th street, just east of Union square, it is within a few minutes of the leading shops, theaters and clubs.
European Plan $1.00 up.
American Plan $2.50 up.
Suites with private bath, [illegible] up.
For special rates, guides or information, write.

JOHN E. CHATFIELD, [illegible]

Windsor Hotel

DENVER

OFFERS MORE FOR THE MONEY THAN ANY HOTEL IN THE WEST.
Best Table in the City.
European Plan $1.00 and up.
American Plan $2.00 and up.

GEO. D. HODGES

The [illegible] Iron Works Co.

Steel Picket Fence, set with Iron Posts and Rail, 35c. per ft. Pickets 2½ in. apart. Other styles at slight advance. Wrought Iron, 50c.

Office and Salesroom at Works, Corner Sierra Madre Street and Moreno Avenue.

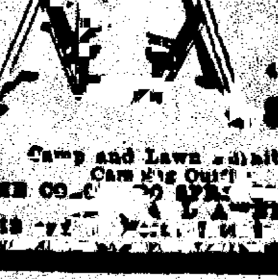

Lawn
Swings
2-Seated
$[illegible].50
4-Seated
$[illegible].75

Camp and Lawn Furniture,
Camping Outfits.
THE CO[illegible]
[illegible]

STEINWAY PIANOS
The Knight-Campbell [illegible]
(The [illegible] in Colorado)
[illegible]